psftx-ubuntu-20.04/Vietnamese-Fixed16.psf

Linux console font codechart

Glyphs 0x000 to 0x03F

©	®	Ỹ	Ạ	♦	ạ	đ	Ḥ
0x000	0x001	0x002	0x003	0x004	0x005	0x006	0x007
Ĵ	Ȍ	ȍ	Œ	œ	J	Ť	Ü
0x008	0x009	0x00A	0x00B	0x00C	0x00D	0x00E	0x00F
Ŭ	Ụ	ŵ	Ŷ	¶	§	Ÿ	ư
0x010	0x011	0x012	0x013	0x014	0x015	0x016	0x017
↑	↓	→	←	ư	Ţ	˝	ḿ
0x018	0x019	0x01A	0x01B	0x01C	0x01D	0x01E	0x01F
	!	"	#	$	%	&	'
0x020	0x021	0x022	0x023	0x024	0x025	0x026	0x027
(	)	*	+	,	-	.	/
0x028	0x029	0x02A	0x02B	0x02C	0x02D	0x02E	0x02F
0	1	2	3	4	5	6	7
0x030	0x031	0x032	0x033	0x034	0x035	0x036	0x037
8	9	:	;	<	=	>	?
0x038	0x039	0x03A	0x03B	0x03C	0x03D	0x03E	0x03F

Glyphs 0x040 to 0x07F

@	A	B	C	D	E	F	G
0x040	0x041	0x042	0x043	0x044	0x045	0x046	0x047
H	I	J	K	L	M	N	O
0x048	0x049	0x04A	0x04B	0x04C	0x04D	0x04E	0x04F
P	Q	R	S	T	U	V	W
0x050	0x051	0x052	0x053	0x054	0x055	0x056	0x057
X	Y	Z	[	\	]	^	_
0x058	0x059	0x05A	0x05B	0x05C	0x05D	0x05E	0x05F
`	a	b	c	d	e	f	g
0x060	0x061	0x062	0x063	0x064	0x065	0x066	0x067
h	i	j	k	l	m	n	o
0x068	0x069	0x06A	0x06B	0x06C	0x06D	0x06E	0x06F
p	q	r	s	t	u	v	w
0x070	0x071	0x072	0x073	0x074	0x075	0x076	0x077
x	y	z	{	|	}	~	ṁ
0x078	0x079	0x07A	0x07B	0x07C	0x07D	0x07E	0x07F

Glyphs 0x080 to 0x0BF

0x080	0x081	0x082	0x083	0x084	0x085	0x086	0x087
0x088	0x089	0x08A	0x08B	0x08C	0x08D	0x08E	0x08F
0x090	0x091	0x092	0x093	0x094	0x095	0x096	0x097
0x098	0x099	0x09A	0x09B	0x09C	0x09D	0x09E	0x09F
0x0A0	0x0A1	0x0A2	0x0A3	0x0A4	0x0A5	0x0A6	0x0A7
0x0A8	0x0A9	0x0AA	0x0AB	0x0AC	0x0AD	0x0AE	0x0AF
0x0B0	0x0B1	0x0B2	0x0B3	0x0B4	0x0B5	0x0B6	0x0B7
0x0B8	0x0B9	0x0BA	0x0BB	0x0BC	0x0BD	0x0BE	0x0BF

Glyphs 0x0C0 to 0x0FF

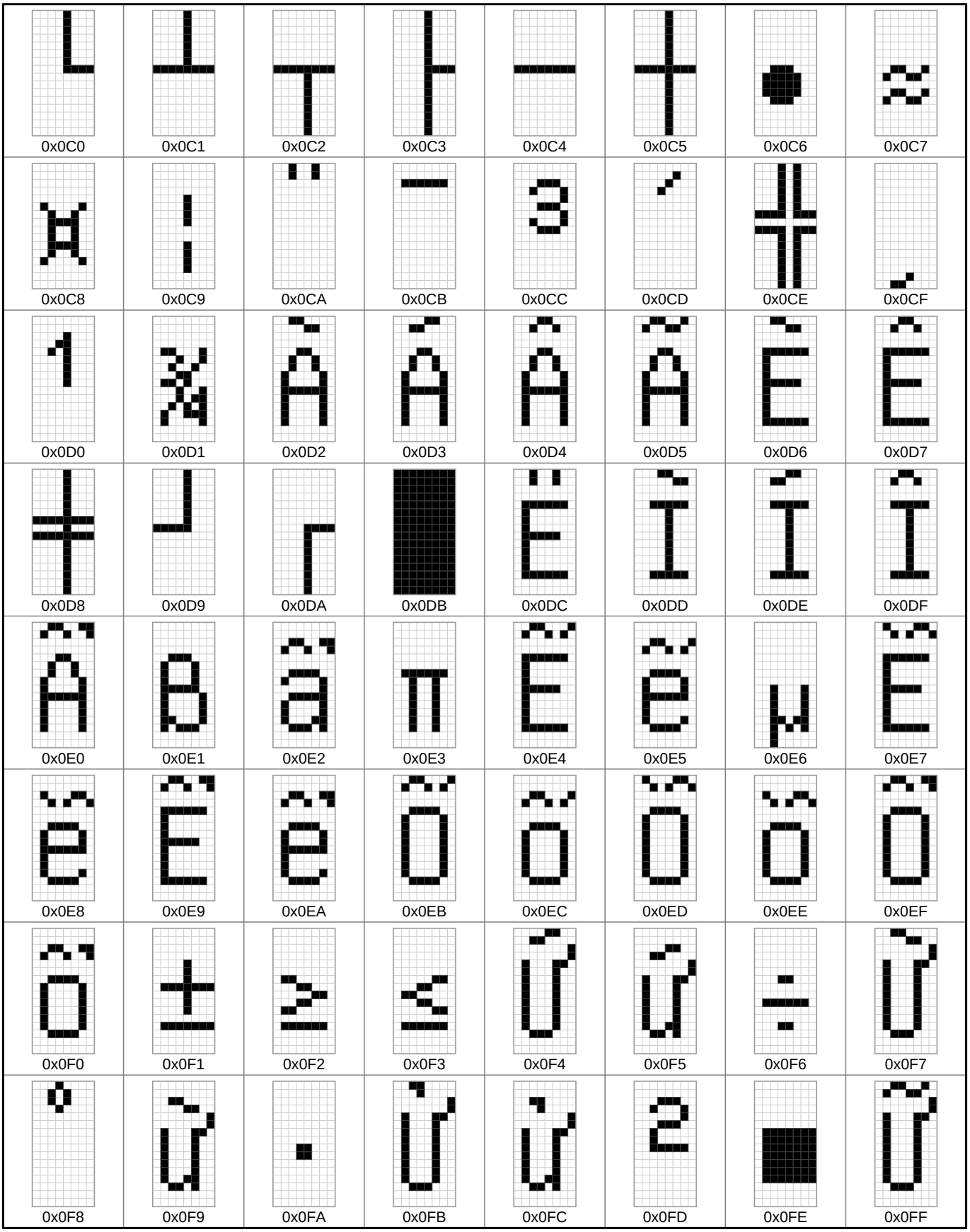

Glyphs 0x100 to 0x13F

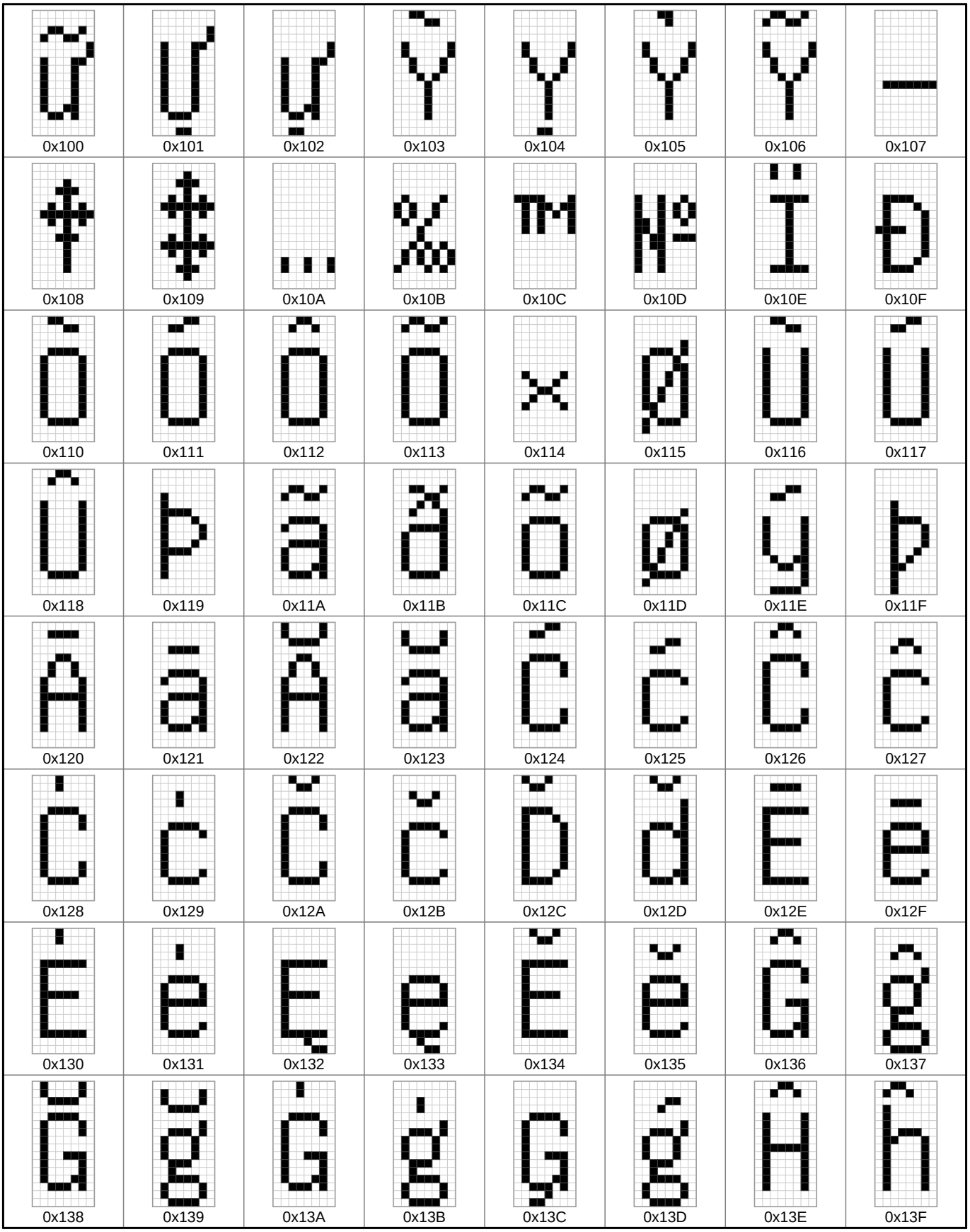

Glyphs 0x140 to 0x17F

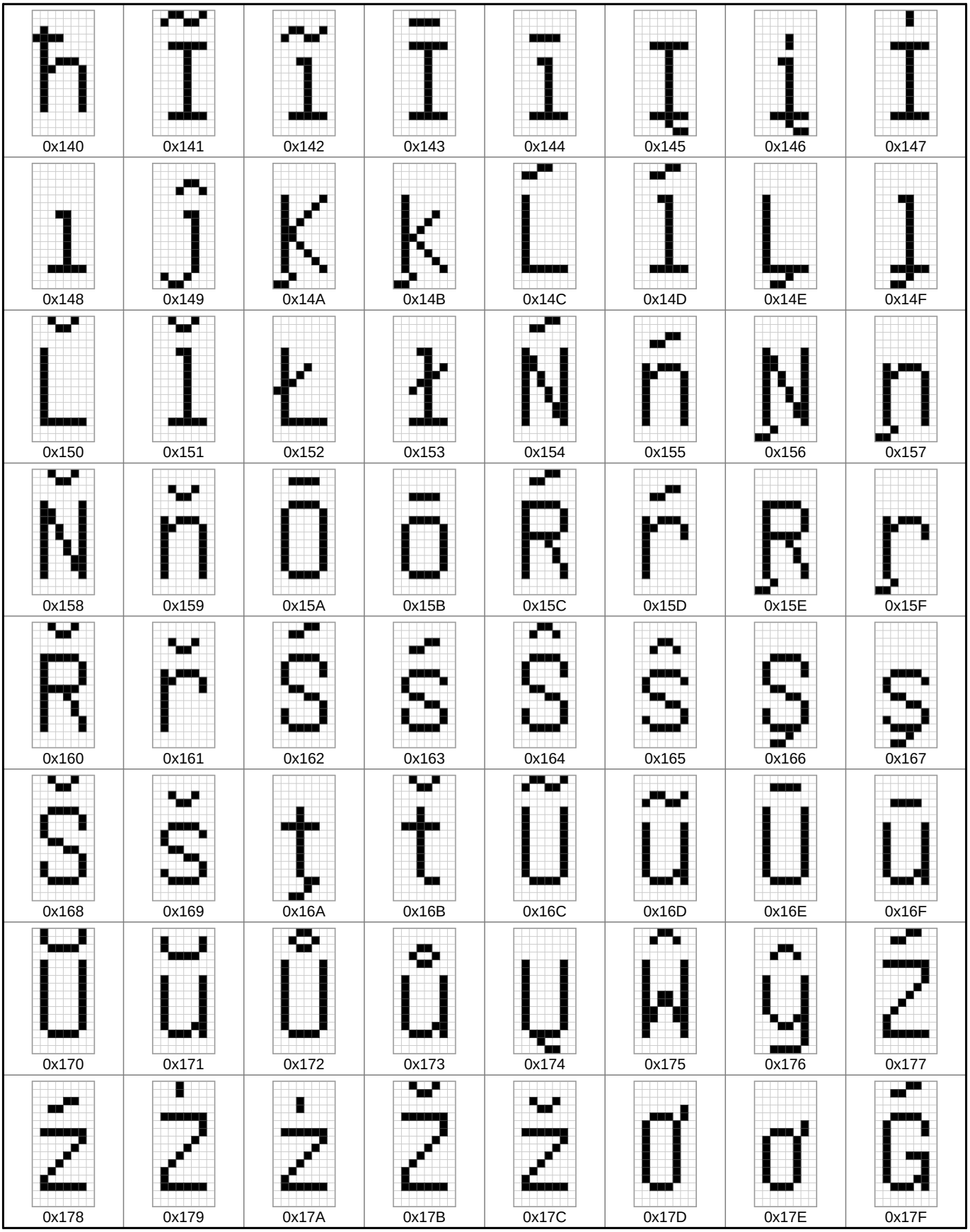

Glyphs 0x180 to 0x1BF

0x180	0x181	0x182	0x183	0x184	0x185	0x186	0x187
0x188	0x189	0x18A	0x18B	0x18C	0x18D	0x18E	0x18F
0x190	0x191	0x192	0x193	0x194	0x195	0x196	0x197
0x198	0x199	0x19A	0x19B	0x19C	0x19D	0x19E	0x19F
0x1A0	0x1A1	0x1A2	0x1A3	0x1A4	0x1A5	0x1A6	0x1A7
0x1A8	0x1A9	0x1AA	0x1AB	0x1AC	0x1AD	0x1AE	0x1AF
0x1B0	0x1B1	0x1B2	0x1B3	0x1B4	0x1B5	0x1B6	0x1B7
0x1B8	0x1B9	0x1BA	0x1BB	0x1BC	0x1BD	0x1BE	0x1BF

Glyphs 0x1C0 to 0x1FF

0x1C0	0x1C1	0x1C2	0x1C3	0x1C4	0x1C5	0x1C6	0x1C7
0x1C8	0x1C9	0x1CA	0x1CB	0x1CC	0x1CD	0x1CE	0x1CF
0x1D0	0x1D1	0x1D2	0x1D3	0x1D4	0x1D5	0x1D6	0x1D7
0x1D8	0x1D9	0x1DA	0x1DB	0x1DC	0x1DD	0x1DE	0x1DF
0x1E0	0x1E1	0x1E2	0x1E3	0x1E4	0x1E5	0x1E6	0x1E7
0x1E8	0x1E9	0x1EA	0x1EB	0x1EC	0x1ED	0x1EE	0x1EF
0x1F0	0x1F1	0x1F2	0x1F3	0x1F4	0x1F5	0x1F6	0x1F7
0x1F8	0x1F9	0x1FA	0x1FB	0x1FC	0x1FD	0x1FE	0x1FF

Font information

Filename:	psftx-ubuntu-20.04/Vietnamese-Fixed16.psf
PSF version:	1
Glyph size:	8 × 16 pixels
Glyph count:	512
Unicode font:	Yes (mapping table present)

Unicode mappings

0x000 © **U+00A9** COPYRIGHT SIGN

0x001 ® **U+00AE** REGISTERED SIGN

0x002 Ý **U+00DD** LATIN CAPITAL LETTER Y WITH ACUTE

0x003 Ą **U+0104** LATIN CAPITAL LETTER A WITH OGONEK

0x004 ♦ **U+2666** BLACK DIAMOND SUIT,
U+25C8 WHITE DIAMOND CONTAINING BLACK SMALL DIAMOND,
U+FFFD REPLACEMENT CHARACTER

0x005 ą **U+0105** LATIN SMALL LETTER A WITH OGONEK

0x006 đ **U+0111** LATIN SMALL LETTER D WITH STROKE

0x007 Ħ **U+0126** LATIN CAPITAL LETTER H WITH STROKE

0x008 Ĵ **U+0134** LATIN CAPITAL LETTER J WITH CIRCUMFLEX

0x009 Ő **U+0150** LATIN CAPITAL LETTER O WITH DOUBLE ACUTE

0x00A ő **U+0151** LATIN SMALL LETTER O WITH DOUBLE ACUTE

0x00B Œ **U+0152** LATIN CAPITAL LIGATURE OE

0x00C œ **U+0153** LATIN SMALL LIGATURE OE

0x00D Ţ **U+0162** LATIN CAPITAL LETTER T WITH CEDILLA

0x00E Ť **U+0164** LATIN CAPITAL LETTER T WITH CARON

0x00F Ű **U+0170** LATIN CAPITAL LETTER U WITH DOUBLE ACUTE

0x010 ű **U+0171** LATIN SMALL LETTER U WITH DOUBLE ACUTE

0x011 ų **U+0173** LATIN SMALL LETTER U WITH OGONEK

0x012 ŵ **U+0175** LATIN SMALL LETTER W WITH CIRCUMFLEX

0x013 Ŷ **U+0176** LATIN CAPITAL LETTER Y WITH CIRCUMFLEX

0x014 ¶ **U+00B6** PILCROW SIGN

0x015 § **U+00A7** SECTION SIGN

0x016 Ÿ **U+0178** LATIN CAPITAL LETTER Y WITH DIAERESIS

0x017 Ư **U+01AF** LATIN CAPITAL LETTER U WITH HORN

0x018 ↑ **U+2191** UPWARDS ARROW,
U+25B2 BLACK UP-POINTING TRIANGLE,
U+25B4 BLACK UP-POINTING SMALL TRIANGLE

0x019 ↓ **U+2193** DOWNWARDS ARROW,
U+25BC BLACK DOWN-POINTING TRIANGLE,
U+25BE BLACK DOWN-POINTING SMALL TRIANGLE

0x01A → **U+2192** RIGHTWARDS ARROW,
U+25B6 BLACK RIGHT-POINTING TRIANGLE,
U+25B8 BLACK RIGHT-POINTING SMALL TRIANGLE

0x01B ← **U+2190** LEFTWARDS ARROW,
U+25C0 BLACK LEFT-POINTING TRIANGLE,
U+25C2 BLACK LEFT-POINTING SMALL TRIANGLE

0x01C ư **U+01B0** LATIN SMALL LETTER U WITH HORN

0x01D Ţ **U+021A** LATIN CAPITAL LETTER T WITH COMMA BELOW

0x01E ˝ **U+02DD** DOUBLE ACUTE ACCENT

0x01F ḿ **U+1E3F** LATIN SMALL LETTER M WITH ACUTE

0x020 **U+0020** SPACE,
U+00A0 NO-BREAK SPACE,
U+2000 EN QUAD,
U+2001 EM QUAD,
U+2002 EN SPACE,
U+2003 EM SPACE,
U+2004 THREE-PER-EM SPACE,
U+2005 FOUR-PER-EM SPACE,
U+2006 SIX-PER-EM SPACE,
U+2007 FIGURE SPACE,
U+2008 PUNCTUATION SPACE,
U+2009 THIN SPACE,
U+200A HAIR SPACE,
U+202F NARROW NO-BREAK SPACE

0x021 ! **U+0021** EXCLAMATION MARK

0x022 " **U+0022** QUOTATION MARK

0x023 # **U+0023** NUMBER SIGN

0x024 $ **U+0024** DOLLAR SIGN

0x025 % **U+0025** PERCENT SIGN,
U+2295 CIRCLED PLUS

0x026 & **U+0026** AMPERSAND

0x027 ' **U+0027** APOSTROPHE

0x028 (**U+0028** LEFT PARENTHESIS

0x029) **U+0029** RIGHT PARENTHESIS

0x02A * **U+002A** ASTERISK,
U+229B CIRCLED ASTERISK OPERATOR

0x02B + **U+002B** PLUS SIGN

0x02C , **U+002C** COMMA

0x02D - **U+002D** HYPHEN-MINUS,
U+2012 FIGURE DASH,
U+2013 EN DASH,
U+2212 MINUS SIGN,
U+00AD SOFT HYPHEN,
U+2010 HYPHEN,
U+2011 NON-BREAKING HYPHEN,
U+2296 CIRCLED MINUS

0x02E . **U+002E** FULL STOP,
U+2299 CIRCLED DOT OPERATOR

0x02F / **U+002F** SOLIDUS,
U+2298 CIRCLED DIVISION SLASH

0x030 0 **U+0030** DIGIT ZERO,
U+24EA CIRCLED DIGIT ZERO

0x031 1 **U+0031** DIGIT ONE,
U+2460 CIRCLED DIGIT ONE

0x032 2 **U+0032** DIGIT TWO,
U+2461 CIRCLED DIGIT TWO

0x033 3 **U+0033** DIGIT THREE,
U+2462 CIRCLED DIGIT THREE

0x034 4 **U+0034** DIGIT FOUR,
U+2463 CIRCLED DIGIT FOUR

0x035 5 **U+0035** DIGIT FIVE,
U+2464 CIRCLED DIGIT FIVE

0x036 6 **U+0036** DIGIT SIX,
U+2465 CIRCLED DIGIT SIX

0x037 7 **U+0037** DIGIT SEVEN,
U+2466 CIRCLED DIGIT SEVEN

0x038 8 **U+0038** DIGIT EIGHT,
U+2467 CIRCLED DIGIT EIGHT

0x039 9 **U+0039** DIGIT NINE,
U+2468 CIRCLED DIGIT NINE

0x03A : **U+003A** COLON

0x03B ; **U+003B** SEMICOLON

0x03C < **U+003C** LESS-THAN SIGN

0x03D = **U+003D** EQUALS SIGN,
U+229C CIRCLED EQUALS

0x03E > **U+003E** GREATER-THAN SIGN

0x03F ? **U+003F** QUESTION MARK

0x040 @ **U+0040** COMMERCIAL AT

0x041 A **U+0041** LATIN CAPITAL LETTER A,
U+0410 CYRILLIC CAPITAL LETTER A,
U+0391 GREEK CAPITAL LETTER ALPHA,
U+24B6 CIRCLED LATIN CAPITAL LETTER A

0x042 B **U+0042** LATIN CAPITAL LETTER B,
U+0412 CYRILLIC CAPITAL LETTER VE,
U+0392 GREEK CAPITAL LETTER BETA,
U+24B7 CIRCLED LATIN CAPITAL LETTER B

0x043 C **U+0043** LATIN CAPITAL LETTER C,
U+0421 CYRILLIC CAPITAL LETTER ES,
U+24B8 CIRCLED LATIN CAPITAL LETTER C

0x044 D **U+0044** LATIN CAPITAL LETTER D,
U+24B9 CIRCLED LATIN CAPITAL LETTER D

0x045 E **U+0045** LATIN CAPITAL LETTER E,
U+0415 CYRILLIC CAPITAL LETTER IE,
U+0395 GREEK CAPITAL LETTER EPSILON,
U+24BA CIRCLED LATIN CAPITAL LETTER E

0x046 F **U+0046** LATIN CAPITAL LETTER F,
U+24BB CIRCLED LATIN CAPITAL LETTER F

0x047 G **U+0047** LATIN CAPITAL LETTER G,
U+24BC CIRCLED LATIN CAPITAL LETTER G

0x048 H **U+0048** LATIN CAPITAL LETTER H,
U+041D CYRILLIC CAPITAL LETTER EN,
U+0397 GREEK CAPITAL LETTER ETA,
U+24BD CIRCLED LATIN CAPITAL LETTER H

0x049 I **U+0049** LATIN CAPITAL LETTER I,
U+0406 CYRILLIC CAPITAL LETTER BYELORUSSIAN-UKRAINIAN I,
U+0399 GREEK CAPITAL LETTER IOTA,
U+24BE CIRCLED LATIN CAPITAL LETTER I

0x04A J **U+004A** LATIN CAPITAL LETTER J,
U+0408 CYRILLIC CAPITAL LETTER JE,
U+24BF CIRCLED LATIN CAPITAL LETTER J

0x04B K **U+004B** LATIN CAPITAL LETTER K,
U+041A CYRILLIC CAPITAL LETTER KA,
U+039A GREEK CAPITAL LETTER KAPPA,
U+212A KELVIN SIGN,
U+24C0 CIRCLED LATIN CAPITAL LETTER K

0x04C L **U+004C** LATIN CAPITAL LETTER L,
U+24C1 CIRCLED LATIN CAPITAL LETTER L

0x04D M **U+004D** LATIN CAPITAL LETTER M,
U+041C CYRILLIC CAPITAL LETTER EM,
U+039C GREEK CAPITAL LETTER MU,
U+24C2 CIRCLED LATIN CAPITAL LETTER M

0x04E N **U+004E** LATIN CAPITAL LETTER N,
U+039D GREEK CAPITAL LETTER NU,
U+24C3 CIRCLED LATIN CAPITAL LETTER N

0x04F O **U+004F** LATIN CAPITAL LETTER O,
U+041E CYRILLIC CAPITAL LETTER O,
U+039F GREEK CAPITAL LETTER OMICRON,
U+24C4 CIRCLED LATIN CAPITAL LETTER O

0x050 P **U+0050** LATIN CAPITAL LETTER P,
U+0420 CYRILLIC CAPITAL LETTER ER,
U+03A1 GREEK CAPITAL LETTER RHO,
U+24C5 CIRCLED LATIN CAPITAL LETTER P

0x051 Q **U+0051** LATIN CAPITAL LETTER Q,
U+24C6 CIRCLED LATIN CAPITAL LETTER Q

0x052 R **U+0052** LATIN CAPITAL LETTER R,
U+24C7 CIRCLED LATIN CAPITAL LETTER R

0x053 S **U+0053** LATIN CAPITAL LETTER S,
U+0405 CYRILLIC CAPITAL LETTER DZE,
U+24C8 CIRCLED LATIN CAPITAL LETTER S

0x054 T **U+0054** LATIN CAPITAL LETTER T,
U+0422 CYRILLIC CAPITAL LETTER TE,
U+03A4 GREEK CAPITAL LETTER TAU,
U+24C9 CIRCLED LATIN CAPITAL LETTER T

0x055 U **U+0055** LATIN CAPITAL LETTER U,
U+24CA CIRCLED LATIN CAPITAL LETTER U

0x056 V **U+0056** LATIN CAPITAL LETTER V,
U+24CB CIRCLED LATIN CAPITAL LETTER V

0x057 W **U+0057** LATIN CAPITAL LETTER W,
U+24CC CIRCLED LATIN CAPITAL LETTER W

0x058 X **U+0058** LATIN CAPITAL LETTER X,
U+0425 CYRILLIC CAPITAL LETTER HA,
U+03A7 GREEK CAPITAL LETTER CHI,
U+24CD CIRCLED LATIN CAPITAL LETTER X

0x059 Y **U+0059** LATIN CAPITAL LETTER Y,
U+04AE CYRILLIC CAPITAL LETTER STRAIGHT U,
U+24CE CIRCLED LATIN CAPITAL LETTER Y

0x05A Z **U+005A** LATIN CAPITAL LETTER Z,
U+0396 GREEK CAPITAL LETTER ZETA,
U+24CF CIRCLED LATIN CAPITAL LETTER Z

0x05B [**U+005B** LEFT SQUARE BRACKET

0x05C \ **U+005C** REVERSE SOLIDUS

0x05D] **U+005D** RIGHT SQUARE BRACKET

0x05E ^ **U+005E** CIRCUMFLEX ACCENT

0x05F _ **U+005F** LOW LINE

0x060 ` **U+0060** GRAVE ACCENT

0x061 a **U+0061** LATIN SMALL LETTER A,
U+0430 CYRILLIC SMALL LETTER A,
U+24D0 CIRCLED LATIN SMALL LETTER A

0x062 b **U+0062** LATIN SMALL LETTER B,
U+24D1 CIRCLED LATIN SMALL LETTER B

0x063 c **U+0063** LATIN SMALL LETTER C, **U+0441** CYRILLIC SMALL LETTER ES, **U+24D2** CIRCLED LATIN SMALL LETTER C

0x064 d **U+0064** LATIN SMALL LETTER D, **U+24D3** CIRCLED LATIN SMALL LETTER D

0x065 e **U+0065** LATIN SMALL LETTER E, **U+0435** CYRILLIC SMALL LETTER IE, **U+24D4** CIRCLED LATIN SMALL LETTER E

0x066 f **U+0066** LATIN SMALL LETTER F, **U+24D5** CIRCLED LATIN SMALL LETTER F

0x067 g **U+0067** LATIN SMALL LETTER G, **U+24D6** CIRCLED LATIN SMALL LETTER G

0x068 h **U+0068** LATIN SMALL LETTER H, **U+24D7** CIRCLED LATIN SMALL LETTER H

0x069 i **U+0069** LATIN SMALL LETTER I, **U+0456** CYRILLIC SMALL LETTER BYELORUSSIAN-UKRAINIAN I, **U+24D8** CIRCLED LATIN SMALL LETTER I

0x06A j **U+006A** LATIN SMALL LETTER J, **U+0458** CYRILLIC SMALL LETTER JE, **U+24D9** CIRCLED LATIN SMALL LETTER J

0x06B k **U+006B** LATIN SMALL LETTER K, **U+24DA** CIRCLED LATIN SMALL LETTER K

0x06C l **U+006C** LATIN SMALL LETTER L, **U+24DB** CIRCLED LATIN SMALL LETTER L

0x06D m **U+006D** LATIN SMALL LETTER M, **U+24DC** CIRCLED LATIN SMALL LETTER M

0x06E n **U+006E** LATIN SMALL LETTER N, **U+24DD** CIRCLED LATIN SMALL LETTER N

0x06F o **U+006F** LATIN SMALL LETTER O, **U+043E** CYRILLIC SMALL LETTER O, **U+24DE** CIRCLED LATIN SMALL LETTER O

0x070 p **U+0070** LATIN SMALL LETTER P, **U+0440** CYRILLIC SMALL LETTER ER, **U+24DF** CIRCLED LATIN SMALL LETTER P

0x071 q **U+0071** LATIN SMALL LETTER Q, **U+24E0** CIRCLED LATIN SMALL LETTER Q

0x072 r **U+0072** LATIN SMALL LETTER R, **U+24E1** CIRCLED LATIN SMALL LETTER R

0x073 s **U+0073** LATIN SMALL LETTER S, **U+0455** CYRILLIC SMALL LETTER DZE, **U+0073** LATIN SMALL LETTER S, **U+24E2** CIRCLED LATIN SMALL LETTER S

0x074 t **U+0074** LATIN SMALL LETTER T, **U+24E3** CIRCLED LATIN SMALL LETTER T

0x075 u **U+0075** LATIN SMALL LETTER U, **U+24E4** CIRCLED LATIN SMALL LETTER U

0x076 v **U+0076** LATIN SMALL LETTER V, **U+24E5** CIRCLED LATIN SMALL LETTER V

0x077 w **U+0077** LATIN SMALL LETTER W, **U+24E6** CIRCLED LATIN SMALL LETTER W

0x078 x **U+0078** LATIN SMALL LETTER X, **U+0445** CYRILLIC SMALL LETTER HA, **U+24E7** CIRCLED LATIN SMALL LETTER X

0x079 y **U+0079** LATIN SMALL LETTER Y, **U+0443** CYRILLIC SMALL LETTER U, **U+24E8** CIRCLED LATIN SMALL LETTER Y

0x07A z **U+007A** LATIN SMALL LETTER Z, **U+24E9** CIRCLED LATIN SMALL LETTER Z

0x07B { **U+007B** LEFT CURLY BRACKET

0x07C | **U+007C** VERTICAL LINE

0x07D } **U+007D** RIGHT CURLY BRACKET

0x07E ~ **U+007E** TILDE

0x07F ṁ **U+1E41** LATIN SMALL LETTER M WITH DOT ABOVE

0x080 Ç **U+00C7** LATIN CAPITAL LETTER C WITH CEDILLA

0x081 ü **U+00FC** LATIN SMALL LETTER U WITH DIAERESIS

0x082 é **U+00E9** LATIN SMALL LETTER E WITH ACUTE

0x083 â **U+00E2** LATIN SMALL LETTER A WITH CIRCUMFLEX

0x084 ä **U+00E4** LATIN SMALL LETTER A WITH DIAERESIS

0x085 à **U+00E0** LATIN SMALL LETTER A WITH GRAVE

0x086 å **U+00E5** LATIN SMALL LETTER A WITH RING ABOVE

0x087 ç **U+00E7** LATIN SMALL LETTER C WITH CEDILLA

0x088 ê **U+00EA** LATIN SMALL LETTER E WITH CIRCUMFLEX

0x089 ë **U+00EB** LATIN SMALL LETTER E WITH DIAERESIS,
U+0451 CYRILLIC SMALL LETTER IO

0x08A è **U+00E8** LATIN SMALL LETTER E WITH GRAVE

0x08B ï **U+00EF** LATIN SMALL LETTER I WITH DIAERESIS,
U+0457 CYRILLIC SMALL LETTER YI

0x08C î **U+00EE** LATIN SMALL LETTER I WITH CIRCUMFLEX

0x08D ì **U+00EC** LATIN SMALL LETTER I WITH GRAVE

0x08E Ä **U+00C4** LATIN CAPITAL LETTER A WITH DIAERESIS

0x08F Å **U+00C5** LATIN CAPITAL LETTER A WITH RING ABOVE,
U+212B ANGSTROM SIGN

0x090 É **U+00C9** LATIN CAPITAL LETTER E WITH ACUTE

0x091 æ **U+00E6** LATIN SMALL LETTER AE

0x092 Æ **U+00C6** LATIN CAPITAL LETTER AE

0x093 ô **U+00F4** LATIN SMALL LETTER O WITH CIRCUMFLEX

0x094 ö **U+00F6** LATIN SMALL LETTER O WITH DIAERESIS

0x095 ò **U+00F2** LATIN SMALL LETTER O WITH GRAVE

0x096 û **U+00FB** LATIN SMALL LETTER U WITH CIRCUMFLEX

0x097 ù **U+00F9** LATIN SMALL LETTER U WITH GRAVE

0x098 ÿ **U+00FF** LATIN SMALL LETTER Y WITH DIAERESIS

0x099 Ö **U+00D6** LATIN CAPITAL LETTER O WITH DIAERESIS

0x09A Ü **U+00DC** LATIN CAPITAL LETTER U WITH DIAERESIS

0x09B ¢ **U+00A2** CENT SIGN

0x09C £ **U+00A3** POUND SIGN

0x09D ¥ **U+00A5** YEN SIGN

0x09E ṃ **U+1E43** LATIN SMALL LETTER M WITH DOT BELOW

0x09F ƒ **U+0192** LATIN SMALL LETTER F WITH HOOK

0x0A0 á **U+00E1** LATIN SMALL LETTER A WITH ACUTE

0x0A1 í **U+00ED** LATIN SMALL LETTER I WITH ACUTE

0x0A2 ó **U+00F3** LATIN SMALL LETTER O WITH ACUTE

0x0A3 ú **U+00FA** LATIN SMALL LETTER U WITH ACUTE

0x0A4 ñ **U+00F1** LATIN SMALL LETTER N WITH TILDE

0x0A5 Ñ **U+00D1** LATIN CAPITAL LETTER N WITH TILDE

0x0A6 ª **U+00AA** FEMININE ORDINAL INDICATOR

0x0A7 º **U+00BA** MASCULINE ORDINAL INDICATOR

0x0A8 ¿ **U+00BF** INVERTED QUESTION MARK

0x0A9 Ṭ **U+1E6A** LATIN CAPITAL LETTER T WITH DOT ABOVE

0x0AA ¬ **U+00AC** NOT SIGN

0x0AB ½ **U+00BD** VULGAR FRACTION ONE HALF

0x0AC ¼ **U+00BC** VULGAR FRACTION ONE QUARTER

0x0AD ¡ **U+00A1** INVERTED EXCLAMATION MARK

0x0AE « **U+00AB** LEFT-POINTING DOUBLE ANGLE QUOTATION MARK,
U+226A MUCH LESS-THAN

0x0AF » **U+00BB** RIGHT-POINTING DOUBLE ANGLE QUOTATION MARK,
U+226B MUCH GREATER-THAN

0x0B0 ▒ **U+2591** LIGHT SHADE

0x0B1 ▓ **U+2592** MEDIUM SHADE

0x0B2 Ṭ **U+1E6C** LATIN CAPITAL LETTER T WITH DOT BELOW

0x0B3 │ **U+2502** BOX DRAWINGS LIGHT VERTICAL,
U+2503 BOX DRAWINGS HEAVY VERTICAL,
U+257F BOX DRAWINGS HEAVY UP AND LIGHT DOWN,
U+257D BOX DRAWINGS LIGHT UP AND HEAVY DOWN,
U+257B BOX DRAWINGS HEAVY DOWN,
U+2577 BOX DRAWINGS LIGHT DOWN,
U+2579 BOX DRAWINGS HEAVY UP,
U+2575 BOX DRAWINGS LIGHT UP

0x0B4 ┤ **U+2524** BOX DRAWINGS LIGHT VERTICAL AND LEFT,
U+252B BOX DRAWINGS HEAVY VERTICAL AND LEFT,
U+252A BOX DRAWINGS UP LIGHT AND LEFT DOWN HEAVY,
U+2529 BOX DRAWINGS DOWN LIGHT AND LEFT UP HEAVY,
U+2528 BOX DRAWINGS VERTICAL HEAVY AND LEFT LIGHT,
U+2527 BOX DRAWINGS DOWN HEAVY AND LEFT UP LIGHT,
U+2526 BOX DRAWINGS UP HEAVY AND LEFT DOWN LIGHT,
U+2525 BOX DRAWINGS VERTICAL LIGHT AND LEFT HEAVY

0x0B5 Ṽ **U+1E7C** LATIN CAPITAL LETTER V WITH TILDE

0x0B6 Ṿ **U+1E7E** LATIN CAPITAL LETTER V WITH DOT BELOW

0x0B7 ẁ **U+1E81** LATIN SMALL LETTER W WITH GRAVE

0x0B8 ẃ **U+1E83** LATIN SMALL LETTER W WITH ACUTE

0x0B9 ẅ **U+1E85** LATIN SMALL LETTER W WITH DIAERESIS

0x0BA ẉ **U+1E89** LATIN SMALL LETTER W WITH DOT BELOW

0x0BB Ấ **U+1EA4** LATIN CAPITAL LETTER A WITH CIRCUMFLEX AND ACUTE

0x0BC ấ **U+1EA5** LATIN SMALL LETTER A WITH CIRCUMFLEX AND ACUTE

0x0BD Ầ **U+1EA6** LATIN CAPITAL LETTER A WITH CIRCUMFLEX AND GRAVE

0x0BE ầ **U+1EA7** LATIN SMALL LETTER A WITH CIRCUMFLEX AND GRAVE

0x0BF ┐ **U+2510** BOX DRAWINGS LIGHT DOWN AND LEFT,
U+2513 BOX DRAWINGS HEAVY DOWN AND LEFT,
U+2512 BOX DRAWINGS DOWN HEAVY AND LEFT LIGHT,
U+2511 BOX DRAWINGS DOWN LIGHT AND LEFT HEAVY

0x0C0 └ **U+2514** BOX DRAWINGS LIGHT UP AND RIGHT,
U+2517 BOX DRAWINGS HEAVY UP AND RIGHT,
U+2516 BOX DRAWINGS UP HEAVY AND RIGHT LIGHT,
U+2515 BOX DRAWINGS UP LIGHT AND RIGHT HEAVY

0x0C1 ┴ **U+2534** BOX DRAWINGS LIGHT UP AND HORIZONTAL,
U+253B BOX DRAWINGS HEAVY UP AND HORIZONTAL,
U+253A BOX DRAWINGS LEFT LIGHT AND RIGHT UP HEAVY,
U+2539 BOX DRAWINGS RIGHT LIGHT AND LEFT UP HEAVY,
U+2538 BOX DRAWINGS UP HEAVY AND HORIZONTAL LIGHT,
U+2537 BOX DRAWINGS UP LIGHT AND HORIZONTAL HEAVY,
U+2536 BOX DRAWINGS RIGHT HEAVY AND LEFT UP LIGHT,
U+2535 BOX DRAWINGS LEFT HEAVY AND RIGHT UP LIGHT

0x0C2 ┬ **U+252C** BOX DRAWINGS LIGHT DOWN AND HORIZONTAL,
U+2533 BOX DRAWINGS HEAVY DOWN AND HORIZONTAL,
U+2532 BOX DRAWINGS LEFT LIGHT AND RIGHT DOWN HEAVY,
U+2531 BOX DRAWINGS RIGHT LIGHT AND LEFT DOWN HEAVY,
U+2530 BOX DRAWINGS DOWN HEAVY AND HORIZONTAL LIGHT,
U+252F BOX DRAWINGS DOWN LIGHT AND HORIZONTAL HEAVY,
U+252E BOX DRAWINGS RIGHT HEAVY AND LEFT DOWN LIGHT,
U+252D BOX DRAWINGS LEFT HEAVY AND RIGHT DOWN LIGHT

0x0C3 ├ **U+251C** BOX DRAWINGS LIGHT VERTICAL AND RIGHT,
U+2523 BOX DRAWINGS HEAVY VERTICAL AND RIGHT,
U+2522 BOX DRAWINGS UP LIGHT AND RIGHT DOWN HEAVY,
U+2521 BOX DRAWINGS DOWN LIGHT AND RIGHT UP HEAVY,
U+2520 BOX DRAWINGS VERTICAL HEAVY AND RIGHT LIGHT,
U+251F BOX DRAWINGS DOWN HEAVY AND RIGHT UP LIGHT,
U+251E BOX DRAWINGS UP HEAVY AND RIGHT DOWN LIGHT,
U+251D BOX DRAWINGS VERTICAL LIGHT AND RIGHT HEAVY

0x0C4 ─ **U+2500** BOX DRAWINGS LIGHT HORIZONTAL,
U+2501 BOX DRAWINGS HEAVY HORIZONTAL,
U+257E BOX DRAWINGS HEAVY LEFT AND LIGHT RIGHT,
U+257C BOX DRAWINGS LIGHT LEFT AND HEAVY RIGHT,
U+257A BOX DRAWINGS HEAVY RIGHT,
U+2576 BOX DRAWINGS LIGHT RIGHT,
U+2578 BOX DRAWINGS HEAVY LEFT,
U+2574 BOX DRAWINGS LIGHT LEFT

0x0C5 ┼ **U+253C** BOX DRAWINGS LIGHT VERTICAL AND HORIZONTAL,
U+254B BOX DRAWINGS HEAVY VERTICAL AND HORIZONTAL,
U+254A BOX DRAWINGS LEFT LIGHT AND RIGHT VERTICAL HEAVY,
U+2549 BOX DRAWINGS RIGHT LIGHT AND LEFT VERTICAL HEAVY,
U+2548 BOX DRAWINGS UP LIGHT AND DOWN HORIZONTAL HEAVY,
U+2547 BOX DRAWINGS DOWN LIGHT AND UP HORIZONTAL HEAVY,
U+2546 BOX DRAWINGS RIGHT DOWN HEAVY AND LEFT UP LIGHT,
U+2545 BOX DRAWINGS LEFT DOWN HEAVY AND RIGHT UP LIGHT,
U+2544 BOX DRAWINGS RIGHT UP HEAVY AND LEFT DOWN LIGHT,
U+2543 BOX DRAWINGS LEFT UP HEAVY AND RIGHT DOWN LIGHT,
U+2542 BOX DRAWINGS VERTICAL HEAVY AND HORIZONTAL LIGHT,
U+2541 BOX DRAWINGS DOWN HEAVY AND UP HORIZONTAL LIGHT,
U+2540 BOX DRAWINGS UP HEAVY AND DOWN HORIZONTAL LIGHT,
U+253F BOX DRAWINGS VERTICAL LIGHT AND HORIZONTAL HEAVY,
U+253E BOX DRAWINGS RIGHT HEAVY AND LEFT VERTICAL LIGHT,
U+253D BOX DRAWINGS LEFT HEAVY AND RIGHT VERTICAL LIGHT

0x0C6 • **U+2022** BULLET,
U+25CF BLACK CIRCLE

0x0C7 ≈ **U+2248** ALMOST EQUAL TO

0x0C8 ¤ **U+00A4** CURRENCY SIGN

0x0C9 ¦ **U+00A6** BROKEN BAR

0x0CA ¨ **U+00A8** DIAERESIS

0x0CB ¯ **U+00AF** MACRON,
U+02C9 MODIFIER LETTER MACRON

0x0CC ³ **U+00B3** SUPERSCRIPT THREE

0x0CD ´ **U+00B4** ACUTE ACCENT

0x0CE ╬ **U+256C** BOX DRAWINGS DOUBLE VERTICAL AND HORIZONTAL

0x0CF ¸ **U+00B8** CEDILLA

0x0D0 ¹ **U+00B9** SUPERSCRIPT ONE

0x0D1 ¾ **U+00BE** VULGAR FRACTION THREE QUARTERS

0x0D2 À **U+00C0** LATIN CAPITAL LETTER A WITH GRAVE

0x0D3 Á **U+00C1** LATIN CAPITAL LETTER A WITH ACUTE

0x0D4 Â **U+00C2** LATIN CAPITAL LETTER A WITH CIRCUMFLEX

0x0D5 Ã **U+00C3** LATIN CAPITAL LETTER A WITH TILDE

0x0D6 È **U+00C8** LATIN CAPITAL LETTER E WITH GRAVE

0x0D7 Ê **U+00CA** LATIN CAPITAL LETTER E WITH CIRCUMFLEX

0x0D8 ╪ **U+256A** BOX DRAWINGS VERTICAL SINGLE AND HORIZONTAL DOUBLE

0x0D9 ┘ **U+2518** BOX DRAWINGS LIGHT UP AND LEFT,
U+251B BOX DRAWINGS HEAVY UP AND LEFT,
U+251A BOX DRAWINGS UP HEAVY AND LEFT LIGHT,
U+2519 BOX DRAWINGS UP LIGHT AND LEFT HEAVY

0x0DA ┌ **U+250C** BOX DRAWINGS LIGHT DOWN AND RIGHT,
U+250F BOX DRAWINGS HEAVY DOWN AND RIGHT,
U+250E BOX DRAWINGS DOWN HEAVY AND RIGHT LIGHT,
U+250D BOX DRAWINGS DOWN LIGHT AND RIGHT HEAVY

0x0DB **U+2588** FULL BLOCK

0x0DC Ë **U+00CB** LATIN CAPITAL LETTER E WITH DIAERESIS,
U+0401 CYRILLIC CAPITAL LETTER IO

0x0DD Ì **U+00CC** LATIN CAPITAL LETTER I WITH GRAVE

0x0DE Í **U+00CD** LATIN CAPITAL LETTER I WITH ACUTE

0x0DF Î **U+00CE** LATIN CAPITAL LETTER I WITH CIRCUMFLEX

0x0E0 Ẩ **U+1EA8** LATIN CAPITAL LETTER A WITH CIRCUMFLEX AND HOOK ABOVE

0x0E1 ß **U+00DF** LATIN SMALL LETTER SHARP S

0x0E2 ẩ **U+1EA9** LATIN SMALL LETTER A WITH CIRCUMFLEX AND HOOK ABOVE

0x0E3 π **U+03C0** GREEK SMALL LETTER PI

0x0E4 Ế **U+1EBE** LATIN CAPITAL LETTER E WITH CIRCUMFLEX AND ACUTE

0x0E5 ế **U+1EBF** LATIN SMALL LETTER E WITH CIRCUMFLEX AND ACUTE

0x0E6 µ **U+00B5** MICRO SIGN,
U+03BC GREEK SMALL LETTER MU

0x0E7 Ề **U+1EC0** LATIN CAPITAL LETTER E WITH CIRCUMFLEX AND GRAVE

0x0E8 ề **U+1EC1** LATIN SMALL LETTER E WITH CIRCUMFLEX AND GRAVE

0x0E9 Ể **U+1EC2** LATIN CAPITAL LETTER E WITH CIRCUMFLEX AND HOOK ABOVE

0x0EA ể **U+1EC3** LATIN SMALL LETTER E WITH CIRCUMFLEX AND HOOK ABOVE

0x0EB Ỗ **U+1ED0** LATIN CAPITAL LETTER O WITH CIRCUMFLEX AND ACUTE

0x0EC ỗ **U+1ED1** LATIN SMALL LETTER O WITH CIRCUMFLEX AND ACUTE

0x0ED Ồ **U+1ED2** LATIN CAPITAL LETTER O WITH CIRCUMFLEX AND GRAVE

0x0EE ồ **U+1ED3** LATIN SMALL LETTER O WITH CIRCUMFLEX AND GRAVE

0x0EF Ổ **U+1ED4** LATIN CAPITAL LETTER O WITH CIRCUMFLEX AND HOOK ABOVE

0x0F0 ổ **U+1ED5** LATIN SMALL LETTER O WITH CIRCUMFLEX AND HOOK ABOVE

0x0F1 ± **U+00B1** PLUS-MINUS SIGN

0x0F2 ≥ **U+2265** GREATER-THAN OR EQUAL TO

0x0F3 ≤ **U+2264** LESS-THAN OR EQUAL TO

0x0F4 Ứ **U+1EE8** LATIN CAPITAL LETTER U WITH HORN AND ACUTE

0x0F5 ứ **U+1EE9** LATIN SMALL LETTER U WITH HORN AND ACUTE

0x0F6 ÷ **U+00F7** DIVISION SIGN

0x0F7 Ừ **U+1EEA** LATIN CAPITAL LETTER U WITH HORN AND GRAVE

0x0F8 ° **U+00B0** DEGREE SIGN

0x0F9 ừ **U+1EEB** LATIN SMALL LETTER U WITH HORN AND GRAVE

0x0FA · **U+00B7** MIDDLE DOT

0x0FB **U+1EEC** LATIN CAPITAL LETTER U WITH HORN AND HOOK ABOVE

0x0FC **U+1EED** LATIN SMALL LETTER U WITH HORN AND HOOK ABOVE

0x0FD **U+00B2** SUPERSCRIPT TWO

0x0FE **U+25A0** BLACK SQUARE, **U+25AE** BLACK VERTICAL RECTANGLE

0x0FF **U+1EEE** LATIN CAPITAL LETTER U WITH HORN AND TILDE

0x100 **U+1EEF** LATIN SMALL LETTER U WITH HORN AND TILDE

0x101 **U+1EF0** LATIN CAPITAL LETTER U WITH HORN AND DOT BELOW

0x102 **U+1EF1** LATIN SMALL LETTER U WITH HORN AND DOT BELOW

0x103 **U+1EF2** LATIN CAPITAL LETTER Y WITH GRAVE

0x104 **U+1EF4** LATIN CAPITAL LETTER Y WITH DOT BELOW

0x105 **U+1EF6** LATIN CAPITAL LETTER Y WITH HOOK ABOVE

0x106 **U+1EF8** LATIN CAPITAL LETTER Y WITH TILDE

0x107 **U+2014** EM DASH, **U+2015** HORIZONTAL BAR

0x108 **U+2020** DAGGER

0x109 **U+2021** DOUBLE DAGGER

0x10A **U+2026** HORIZONTAL ELLIPSIS

0x10B **U+2030** PER MILLE SIGN

0x10C **U+2122** TRADE MARK SIGN

0x10D **U+2116** NUMERO SIGN

0x10E **U+00CF** LATIN CAPITAL LETTER I WITH DIAERESIS, **U+0407** CYRILLIC CAPITAL LETTER YI

0x10F **U+00D0** LATIN CAPITAL LETTER ETH, **U+0110** LATIN CAPITAL LETTER D WITH STROKE

0x110 **U+00D2** LATIN CAPITAL LETTER O WITH GRAVE

0x111 **U+00D3** LATIN CAPITAL LETTER O WITH ACUTE

0x112 **U+00D4** LATIN CAPITAL LETTER O WITH CIRCUMFLEX

0x113 **U+00D5** LATIN CAPITAL LETTER O WITH TILDE

0x114 **U+00D7** MULTIPLICATION SIGN

0x115 **U+00D8** LATIN CAPITAL LETTER O WITH STROKE

0x116 **U+00D9** LATIN CAPITAL LETTER U WITH GRAVE

0x117 **U+00DA** LATIN CAPITAL LETTER U WITH ACUTE

0x118 **U+00DB** LATIN CAPITAL LETTER U WITH CIRCUMFLEX

0x119 **U+00DE** LATIN CAPITAL LETTER THORN

0x11A **U+00E3** LATIN SMALL LETTER A WITH TILDE

0x11B **U+00F0** LATIN SMALL LETTER ETH

0x11C **U+00F5** LATIN SMALL LETTER O WITH TILDE

0x11D **U+00F8** LATIN SMALL LETTER O WITH STROKE

0x11E **U+00FD** LATIN SMALL LETTER Y WITH ACUTE

0x11F **U+00FE** LATIN SMALL LETTER THORN

0x120 **U+0100** LATIN CAPITAL LETTER A WITH MACRON

0x121 **U+0101** LATIN SMALL LETTER A WITH MACRON

0x122 **U+0102** LATIN CAPITAL LETTER A WITH BREVE, **U+04D0** CYRILLIC CAPITAL LETTER A WITH BREVE

0x123 **U+0103** LATIN SMALL LETTER A WITH BREVE, **U+04D1** CYRILLIC SMALL LETTER A WITH BREVE

0x124 **U+0106** LATIN CAPITAL LETTER C WITH ACUTE

0x125 **U+0107** LATIN SMALL LETTER C WITH ACUTE

0x126 **U+0108** LATIN CAPITAL LETTER C WITH CIRCUMFLEX

0x127 **U+0109** LATIN SMALL LETTER C WITH CIRCUMFLEX

0x128 **U+010A** LATIN CAPITAL LETTER C WITH DOT ABOVE

0x129 **U+010B** LATIN SMALL LETTER C WITH DOT ABOVE

0x12A Č **U+010C** LATIN CAPITAL LETTER C WITH CARON

0x12B č **U+010D** LATIN SMALL LETTER C WITH CARON

0x12C Ď **U+010E** LATIN CAPITAL LETTER D WITH CARON

0x12D ď **U+010F** LATIN SMALL LETTER D WITH CARON

0x12E Ē **U+0112** LATIN CAPITAL LETTER E WITH MACRON

0x12F ē **U+0113** LATIN SMALL LETTER E WITH MACRON

0x130 Ė **U+0116** LATIN CAPITAL LETTER E WITH DOT ABOVE

0x131 ė **U+0117** LATIN SMALL LETTER E WITH DOT ABOVE

0x132 Ę **U+0118** LATIN CAPITAL LETTER E WITH OGONEK

0x133 ę **U+0119** LATIN SMALL LETTER E WITH OGONEK

0x134 Ě **U+011A** LATIN CAPITAL LETTER E WITH CARON

0x135 ě **U+011B** LATIN SMALL LETTER E WITH CARON

0x136 Ĝ **U+011C** LATIN CAPITAL LETTER G WITH CIRCUMFLEX

0x137 ĝ **U+011D** LATIN SMALL LETTER G WITH CIRCUMFLEX

0x138 Ğ **U+011E** LATIN CAPITAL LETTER G WITH BREVE

0x139 ğ **U+011F** LATIN SMALL LETTER G WITH BREVE

0x13A Ġ **U+0120** LATIN CAPITAL LETTER G WITH DOT ABOVE

0x13B ġ **U+0121** LATIN SMALL LETTER G WITH DOT ABOVE

0x13C Ģ **U+0122** LATIN CAPITAL LETTER G WITH CEDILLA

0x13D ģ **U+0123** LATIN SMALL LETTER G WITH CEDILLA

0x13E Ĥ **U+0124** LATIN CAPITAL LETTER H WITH CIRCUMFLEX

0x13F ĥ **U+0125** LATIN SMALL LETTER H WITH CIRCUMFLEX

0x140 ħ **U+0127** LATIN SMALL LETTER H WITH STROKE

0x141 Ĩ **U+0128** LATIN CAPITAL LETTER I WITH TILDE

0x142 ĩ **U+0129** LATIN SMALL LETTER I WITH TILDE

0x143 Ī **U+012A** LATIN CAPITAL LETTER I WITH MACRON

0x144 ī **U+012B** LATIN SMALL LETTER I WITH MACRON

0x145 Ĭ **U+012E** LATIN CAPITAL LETTER I WITH OGONEK

0x146 ĭ **U+012F** LATIN SMALL LETTER I WITH OGONEK

0x147 İ **U+0130** LATIN CAPITAL LETTER I WITH DOT ABOVE

0x148 ı **U+0131** LATIN SMALL LETTER DOTLESS I

0x149 ĵ **U+0135** LATIN SMALL LETTER J WITH CIRCUMFLEX

0x14A Ĵ **U+0136** LATIN CAPITAL LETTER K WITH CEDILLA

0x14B ĵ **U+0137** LATIN SMALL LETTER K WITH CEDILLA

0x14C Ĺ **U+0139** LATIN CAPITAL LETTER L WITH ACUTE

0x14D ĺ **U+013A** LATIN SMALL LETTER L WITH ACUTE

0x14E Ĺ **U+013B** LATIN CAPITAL LETTER L WITH CEDILLA

0x14F ĺ **U+013C** LATIN SMALL LETTER L WITH CEDILLA

0x150 Ľ **U+013D** LATIN CAPITAL LETTER L WITH CARON

0x151 ľ **U+013E** LATIN SMALL LETTER L WITH CARON

0x152 Ł **U+0141** LATIN CAPITAL LETTER L WITH STROKE

0x153 ł **U+0142** LATIN SMALL LETTER L WITH STROKE

0x154 Ń **U+0143** LATIN CAPITAL LETTER N WITH ACUTE

0x155 ń **U+0144** LATIN SMALL LETTER N WITH ACUTE

0x156 Ń **U+0145** LATIN CAPITAL LETTER N WITH CEDILLA

0x157 ń **U+0146** LATIN SMALL LETTER N WITH CEDILLA

0x158 Ň **U+0147** LATIN CAPITAL LETTER N WITH CARON

0x159 ň **U+0148** LATIN SMALL LETTER N WITH CARON

0x15A Ō **U+014C** LATIN CAPITAL LETTER O WITH MACRON

0x15B ō **U+014D** LATIN SMALL LETTER O WITH MACRON

0x15C Ŕ **U+0154** LATIN CAPITAL LETTER R WITH ACUTE

0x15D ŕ **U+0155** LATIN SMALL LETTER R WITH ACUTE

0x15E Ŗ **U+0156** LATIN CAPITAL LETTER R WITH CEDILLA

0x15F ŗ **U+0157** LATIN SMALL LETTER R WITH CEDILLA

0x160 Ř **U+0158** LATIN CAPITAL LETTER R WITH CARON

0x161 ř **U+0159** LATIN SMALL LETTER R WITH CARON

0x162 Ś **U+015A** LATIN CAPITAL LETTER S WITH ACUTE

0x163 ś **U+015B** LATIN SMALL LETTER S WITH ACUTE

0x164 Ŝ **U+015C** LATIN CAPITAL LETTER S WITH CIRCUMFLEX

0x165 ŝ **U+015D** LATIN SMALL LETTER S WITH CIRCUMFLEX

0x166 Ş **U+015E** LATIN CAPITAL LETTER S WITH CEDILLA

0x167 ş **U+015F** LATIN SMALL LETTER S WITH CEDILLA

0x168 Š **U+0160** LATIN CAPITAL LETTER S WITH CARON

0x169 š **U+0161** LATIN SMALL LETTER S WITH CARON

0x16A Ţ **U+0163** LATIN SMALL LETTER T WITH CEDILLA

0x16B ť **U+0165** LATIN SMALL LETTER T WITH CARON

0x16C Ũ **U+0168** LATIN CAPITAL LETTER U WITH TILDE

0x16D ũ **U+0169** LATIN SMALL LETTER U WITH TILDE

0x16E Ū **U+016A** LATIN CAPITAL LETTER U WITH MACRON

0x16F ū **U+016B** LATIN SMALL LETTER U WITH MACRON

0x170 Ŭ **U+016C** LATIN CAPITAL LETTER U WITH BREVE

0x171 ŭ **U+016D** LATIN SMALL LETTER U WITH BREVE

0x172 Ů **U+016E** LATIN CAPITAL LETTER U WITH RING ABOVE

0x173 ů **U+016F** LATIN SMALL LETTER U WITH RING ABOVE

0x174 Ų **U+0172** LATIN CAPITAL LETTER U WITH OGONEK

0x175 Ŵ **U+0174** LATIN CAPITAL LETTER W WITH CIRCUMFLEX

0x176 ŷ **U+0177** LATIN SMALL LETTER Y WITH CIRCUMFLEX

0x177 Ź **U+0179** LATIN CAPITAL LETTER Z WITH ACUTE

0x178 ź **U+017A** LATIN SMALL LETTER Z WITH ACUTE

0x179 Ż **U+017B** LATIN CAPITAL LETTER Z WITH DOT ABOVE

0x17A ż **U+017C** LATIN SMALL LETTER Z WITH DOT ABOVE

0x17B Ž **U+017D** LATIN CAPITAL LETTER Z WITH CARON

0x17C ž **U+017E** LATIN SMALL LETTER Z WITH CARON

0x17D Ơ **U+01A0** LATIN CAPITAL LETTER O WITH HORN

0x17E ơ **U+01A1** LATIN SMALL LETTER O WITH HORN

0x17F Ǵ **U+01F4** LATIN CAPITAL LETTER G WITH ACUTE

0x180 ǵ **U+01F5** LATIN SMALL LETTER G WITH ACUTE

0x181 Ǹ **U+01F8** LATIN CAPITAL LETTER N WITH GRAVE

0x182 ǹ **U+01F9** LATIN SMALL LETTER N WITH GRAVE

0x183 Ș **U+0218** LATIN CAPITAL LETTER S WITH COMMA BELOW

0x184 ș **U+0219** LATIN SMALL LETTER S WITH COMMA BELOW

0x185 ȚT **U+021B** LATIN SMALL LETTER T WITH COMMA BELOW

0x186 ˆ **U+02C6** MODIFIER LETTER CIRCUMFLEX ACCENT

0x187 ˇ **U+02C7** CARON

0x188 ˘ **U+02D8** BREVE

0x189 ˙ **U+02D9** DOT ABOVE

0x18A ˛ **U+02DB** OGONEK

0x18B ˜ **U+02DC** SMALL TILDE

0x18C ̀ **U+0300** COMBINING GRAVE ACCENT

0x18D ́ **U+0301** COMBINING ACUTE ACCENT

0x18E ̃ **U+0303** COMBINING TILDE

0x18F ̉ **U+0309** COMBINING HOOK ABOVE

0x190 ̣ **U+0323** COMBINING DOT BELOW

0x191 Ḃ **U+1E02** LATIN CAPITAL LETTER B WITH DOT ABOVE

0x192 ḃ **U+1E03** LATIN SMALL LETTER B WITH DOT ABOVE

0x193 Ḅ **U+1E04** LATIN CAPITAL LETTER B WITH DOT BELOW

0x194 ḅ **U+1E05** LATIN SMALL LETTER B WITH DOT BELOW

0x195 Ḋ **U+1E0A** LATIN CAPITAL LETTER D WITH DOT ABOVE

0x196 ḋ **U+1E0B** LATIN SMALL LETTER D WITH DOT ABOVE

0x197 Ḍ **U+1E0C** LATIN CAPITAL LETTER D WITH DOT BELOW

0x198 ḍ **U+1E0D** LATIN SMALL LETTER D WITH DOT BELOW

0x199 Ḟ **U+1E1E** LATIN CAPITAL LETTER F WITH DOT ABOVE

0x19A ḟ **U+1E1F** LATIN SMALL LETTER F WITH DOT ABOVE

0x19B Ḥ **U+1E24** LATIN CAPITAL LETTER H WITH DOT BELOW

0x19C ḥ **U+1E25** LATIN SMALL LETTER H WITH DOT BELOW

0x19D Ḱ **U+1E30** LATIN CAPITAL LETTER K WITH ACUTE

0x19E ḱ **U+1E31** LATIN SMALL LETTER K WITH ACUTE

0x19F Ḳ **U+1E32** LATIN CAPITAL LETTER K WITH DOT BELOW

0x1A0 ḳ **U+1E33** LATIN SMALL LETTER K WITH DOT BELOW

0x1A1 Ḷ **U+1E36** LATIN CAPITAL LETTER L WITH DOT BELOW

0x1A2 ḷ **U+1E37** LATIN SMALL LETTER L WITH DOT BELOW

0x1A3 Ḿ **U+1E3E** LATIN CAPITAL LETTER M WITH ACUTE

0x1A4 Ṁ **U+1E40** LATIN CAPITAL LETTER M WITH DOT ABOVE

0x1A5 Ṃ **U+1E42** LATIN CAPITAL LETTER M WITH DOT BELOW

0x1A6 Ṇ **U+1E46** LATIN CAPITAL LETTER N WITH DOT BELOW

0x1A7 ṇ **U+1E47** LATIN SMALL LETTER N WITH DOT BELOW

0x1A8 Ṕ **U+1E54** LATIN CAPITAL LETTER P WITH ACUTE

0x1A9 ṕ **U+1E55** LATIN SMALL LETTER P WITH ACUTE

0x1AA Ṗ **U+1E56** LATIN CAPITAL LETTER P WITH DOT ABOVE

0x1AB ṗ **U+1E57** LATIN SMALL LETTER P WITH DOT ABOVE

0x1AC Ṛ **U+1E5A** LATIN CAPITAL LETTER R WITH DOT BELOW

0x1AD ṛ **U+1E5B** LATIN SMALL LETTER R WITH DOT BELOW

0x1AE Ṡ **U+1E60** LATIN CAPITAL LETTER S WITH DOT ABOVE

0x1AF ṡ **U+1E61** LATIN SMALL LETTER S WITH DOT ABOVE

0x1B0 Ṣ **U+1E62** LATIN CAPITAL LETTER S WITH DOT BELOW

0x1B1 ṣ **U+1E63** LATIN SMALL LETTER S WITH DOT BELOW

0x1B2 ṫ **U+1E6B** LATIN SMALL LETTER T WITH DOT ABOVE

0x1B3 ṭ **U+1E6D** LATIN SMALL LETTER T WITH DOT BELOW

0x1B4 ṽ **U+1E7D** LATIN SMALL LETTER V WITH TILDE

0x1B5 ṿ **U+1E7F** LATIN SMALL LETTER V WITH DOT BELOW

0x1B6 Ẁ **U+1E80** LATIN CAPITAL LETTER W WITH GRAVE

0x1B7 Ẃ **U+1E82** LATIN CAPITAL LETTER W WITH ACUTE

0x1B8 Ẅ **U+1E84** LATIN CAPITAL LETTER W WITH DIAERESIS

0x1B9 Ẇ **U+1E88** LATIN CAPITAL LETTER W WITH DOT BELOW

0x1BA Ẓ **U+1E92** LATIN CAPITAL LETTER Z WITH DOT BELOW

0x1BB ẓ **U+1E93** LATIN SMALL LETTER Z WITH DOT BELOW

0x1BC Ạ **U+1EA0** LATIN CAPITAL LETTER A WITH DOT BELOW

0x1BD ạ **U+1EA1** LATIN SMALL LETTER A WITH DOT BELOW

0x1BE Ả **U+1EA2** LATIN CAPITAL LETTER A WITH HOOK ABOVE

0x1BF ả **U+1EA3** LATIN SMALL LETTER A WITH HOOK ABOVE

0x1C0 Ẫ **U+1EAA** LATIN CAPITAL LETTER A WITH CIRCUMFLEX AND TILDE

0x1C1 ẫ **U+1EAB** LATIN SMALL LETTER A WITH CIRCUMFLEX AND TILDE

0x1C2 Ậ **U+1EAC** LATIN CAPITAL LETTER A WITH CIRCUMFLEX AND DOT BELOW

0x1C3 ậ **U+1EAD** LATIN SMALL LETTER A WITH CIRCUMFLEX AND DOT BELOW

0x1C4 Ắ **U+1EAE** LATIN CAPITAL LETTER A WITH BREVE AND ACUTE

0x1C5 ắ **U+1EAF** LATIN SMALL LETTER A WITH BREVE AND ACUTE

0x1C6 Ằ **U+1EB0** LATIN CAPITAL LETTER A WITH BREVE AND GRAVE

0x1C7 ằ **U+1EB1** LATIN SMALL LETTER A WITH BREVE AND GRAVE

0x1C8 Ẳ **U+1EB2** LATIN CAPITAL LETTER A WITH BREVE AND HOOK ABOVE

0x1C9 ẳ **U+1EB3** LATIN SMALL LETTER A WITH BREVE AND HOOK ABOVE

0x1CA Ẵ **U+1EB4** LATIN CAPITAL LETTER A WITH BREVE AND TILDE

0x1CB ẵ **U+1EB5** LATIN SMALL LETTER A WITH BREVE AND TILDE

0x1CC Ặ **U+1EB6** LATIN CAPITAL LETTER A WITH BREVE AND DOT BELOW

0x1CD ặ **U+1EB7** LATIN SMALL LETTER A WITH BREVE AND DOT BELOW

0x1CE Ẹ **U+1EB8** LATIN CAPITAL LETTER E WITH DOT BELOW

0x1CF ẹ **U+1EB9** LATIN SMALL LETTER E WITH DOT BELOW

0x1D0 Ẻ **U+1EBA** LATIN CAPITAL LETTER E WITH HOOK ABOVE

0x1D1 ẻ **U+1EBB** LATIN SMALL LETTER E WITH HOOK ABOVE

0x1D2 Ẽ **U+1EBC** LATIN CAPITAL LETTER E WITH TILDE

0x1D3 ẽ **U+1EBD** LATIN SMALL LETTER E WITH TILDE

0x1D4 Ế **U+1EC4** LATIN CAPITAL LETTER E WITH CIRCUMFLEX AND TILDE

0x1D5 ế **U+1EC5** LATIN SMALL LETTER E WITH CIRCUMFLEX AND TILDE

0x1D6 Ệ **U+1EC6** LATIN CAPITAL LETTER E WITH CIRCUMFLEX AND DOT BELOW

0x1D7 ệ **U+1EC7** LATIN SMALL LETTER E WITH CIRCUMFLEX AND DOT BELOW

0x1D8 Ỉ **U+1EC8** LATIN CAPITAL LETTER I WITH HOOK ABOVE

0x1D9 ỉ **U+1EC9** LATIN SMALL LETTER I WITH HOOK ABOVE

0x1DA Ị **U+1ECA** LATIN CAPITAL LETTER I WITH DOT BELOW

0x1DB ị **U+1ECB** LATIN SMALL LETTER I WITH DOT BELOW

0x1DC Ọ **U+1ECC** LATIN CAPITAL LETTER O WITH DOT BELOW

0x1DD ọ **U+1ECD** LATIN SMALL LETTER O WITH DOT BELOW

0x1DE Ỏ **U+1ECE** LATIN CAPITAL LETTER O WITH HOOK ABOVE

0x1DF ỏ **U+1ECF** LATIN SMALL LETTER O WITH HOOK ABOVE

0x1E0 Ỗ **U+1ED6** LATIN CAPITAL LETTER O WITH CIRCUMFLEX AND TILDE

0x1E1 ỗ **U+1ED7** LATIN SMALL LETTER O WITH CIRCUMFLEX AND TILDE

0x1E2 Ộ **U+1ED8** LATIN CAPITAL LETTER O WITH CIRCUMFLEX AND DOT BELOW

0x1E3 ộ **U+1ED9** LATIN SMALL LETTER O WITH CIRCUMFLEX AND DOT BELOW

0x1E4 Ớ **U+1EDA** LATIN CAPITAL LETTER O WITH HORN AND ACUTE

0x1E5 ớ **U+1EDB** LATIN SMALL LETTER O WITH HORN AND ACUTE

0x1E6 Ờ **U+1EDC** LATIN CAPITAL LETTER O WITH HORN AND GRAVE

0x1E7 ờ **U+1EDD** LATIN SMALL LETTER O WITH HORN AND GRAVE

0x1E8 Ở **U+1EDE** LATIN CAPITAL LETTER O WITH HORN AND HOOK ABOVE

0x1E9 ở **U+1EDF** LATIN SMALL LETTER O WITH HORN AND HOOK ABOVE

0x1EA Ỡ **U+1EE0** LATIN CAPITAL LETTER O WITH HORN AND TILDE

0x1EB ỡ **U+1EE1** LATIN SMALL LETTER O WITH HORN AND TILDE

0x1EC Ợ **U+1EE2** LATIN CAPITAL LETTER O WITH HORN AND DOT BELOW

0x1ED ợ **U+1EE3** LATIN SMALL LETTER O WITH HORN AND DOT BELOW

0x1EE Ụ **U+1EE4** LATIN CAPITAL LETTER U WITH DOT BELOW

0x1EF ụ **U+1EE5** LATIN SMALL LETTER U WITH DOT BELOW

0x1F0 Ủ **U+1EE6** LATIN CAPITAL LETTER U WITH HOOK ABOVE

0x1F1 ủ **U+1EE7** LATIN SMALL LETTER U WITH HOOK ABOVE

0x1F2 Ỳ **U+1EF3** LATIN SMALL LETTER Y WITH GRAVE

0x1F3 ỵ **U+1EF5** LATIN SMALL LETTER Y WITH DOT BELOW

0x1F4 ỷ **U+1EF7** LATIN SMALL LETTER Y WITH HOOK ABOVE

0x1F5 ỹ **U+1EF9** LATIN SMALL LETTER Y WITH TILDE

0x1F6 ‘ **U+2018** LEFT SINGLE QUOTATION MARK

0x1F7 ’ **U+2019** RIGHT SINGLE QUOTATION MARK

0x1F8 ‚ **U+201A** SINGLE LOW-9 QUOTATION MARK

0x1F9 “ **U+201C** LEFT DOUBLE QUOTATION MARK

0x1FA ” **U+201D** RIGHT DOUBLE QUOTATION MARK

0x1FB „ **U+201E** DOUBLE LOW-9 QUOTATION MARK

0x1FC ‹ **U+2039** SINGLE LEFT-POINTING ANGLE QUOTATION MARK

0x1FD › **U+203A** SINGLE RIGHT-POINTING ANGLE QUOTATION MARK

0x1FE € **U+20AC** EURO SIGN

0x1FF ≠ **U+2260** NOT EQUAL TO