psftx-opensuse-15.2/gr737c-8x7.psfu

Linux console font codechart

Glyphs 0x00 to 0xFF

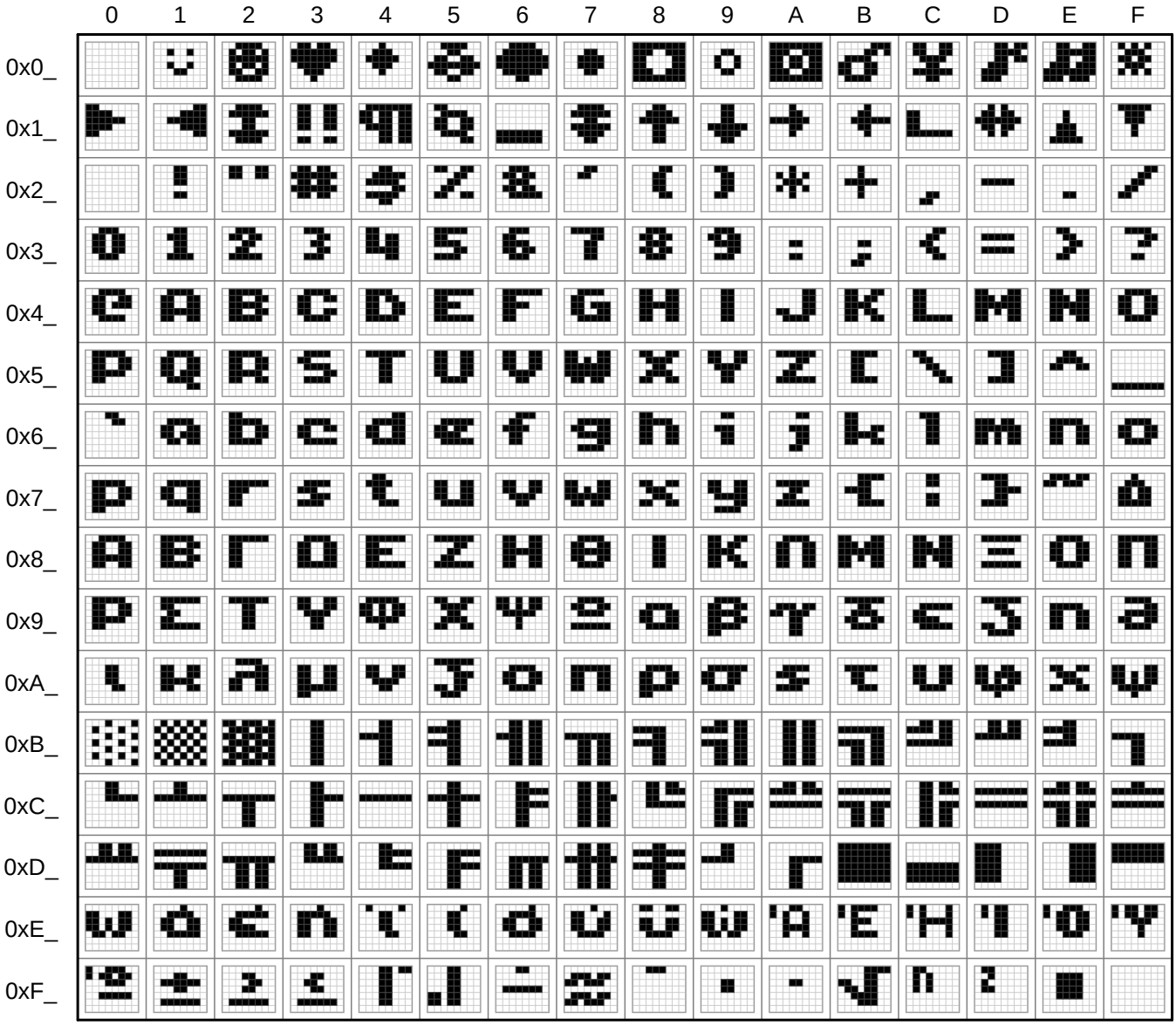

Font information

Filename:	psftx-opensuse-15.2/gr737c-8x7.psfu
PSF version:	2
Glyph size:	8 × 7 pixels
Glyph count:	256
Unicode font:	Yes (mapping table present)

Unicode mappings

0x00 **U+FFFD** REPLACEMENT CHARACTER

0x01 **U+263A** WHITE SMILING FACE

0x02 **U+263B** BLACK SMILING FACE

0x03 **U+2665** BLACK HEART SUIT

0x04 **U+2666** BLACK DIAMOND SUIT

0x05 **U+2663** BLACK CLUB SUIT

0x06 **U+2660** BLACK SPADE SUIT

0x07 **U+2022** BULLET

0x08 **U+25D8** INVERSE BULLET

0x09 **U+25CB** WHITE CIRCLE

0x0A **U+25D9** INVERSE WHITE CIRCLE

0x0B **U+2642** MALE SIGN

0x0C **U+2640** FEMALE SIGN

0x0D **U+266A** EIGHTH NOTE

0x0E **U+266B** BEAMED EIGHTH NOTES

0x0F **U+263C** WHITE SUN WITH RAYS

0x10 **U+25BA** BLACK RIGHT-POINTING POINTER

0x11 **U+25C4** BLACK LEFT-POINTING POINTER

0x12 **U+2195** UP DOWN ARROW

0x13 **U+203C** DOUBLE EXCLAMATION MARK

0x14 **U+00B6** PILCROW SIGN

0x15 **U+00A7** SECTION SIGN

0x16 **U+25AC** BLACK RECTANGLE

0x17 **U+21A8** UP DOWN ARROW WITH BASE

0x18 **U+2191** UPWARDS ARROW

0x19 **U+2193** DOWNWARDS ARROW

0x1A **U+2192** RIGHTWARDS ARROW

0x1B **U+2190** LEFTWARDS ARROW

0x1C **U+221F** RIGHT ANGLE

0x1D **U+2194** LEFT RIGHT ARROW

0x1E **U+25B2** BLACK UP-POINTING TRIANGLE

0x1F **U+25BC** BLACK DOWN-POINTING TRIANGLE

0x20 **U+0020** SPACE,
U+00A0 NO-BREAK SPACE,
U+2000 EN QUAD,
U+2001 EM QUAD,
U+2002 EN SPACE,
U+2003 EM SPACE,
U+2004 THREE-PER-EM SPACE,
U+2005 FOUR-PER-EM SPACE,
U+2006 SIX-PER-EM SPACE,
U+2007 FIGURE SPACE,
U+2008 PUNCTUATION SPACE,
U+2009 THIN SPACE,
U+200A HAIR SPACE,
U+202F NARROW NO-BREAK SPACE

0x21 **U+0021** EXCLAMATION MARK

0x22 **U+0022** QUOTATION MARK

0x23 **U+0023** NUMBER SIGN

0x24 **U+0024** DOLLAR SIGN

0x25 **U+0025** PERCENT SIGN

0x26 **U+0026** AMPERSAND

0x27 **U+0027** APOSTROPHE

0x28 **U+0028** LEFT PARENTHESIS

0x29 **U+0029** RIGHT PARENTHESIS

0x2A **U+002A** ASTERISK

0x2B **U+002B** PLUS SIGN

0x2C **U+002C** COMMA

0x2D **U+002D** HYPHEN-MINUS

0x2E **U+002E** FULL STOP

0x2F **U+002F** SOLIDUS

0x30 **U+0030** DIGIT ZERO

0x31 **U+0031** DIGIT ONE

0x32 **U+0032** DIGIT TWO

0x33 **U+0033** DIGIT THREE

0x34 **U+0034** DIGIT FOUR

0x35 **U+0035** DIGIT FIVE

0x36 **U+0036** DIGIT SIX

0x37 **U+0037** DIGIT SEVEN

0x38 **U+0038** DIGIT EIGHT

0x39 **U+0039** DIGIT NINE

0x3A **U+003A** COLON
0x3B **U+003B** SEMICOLON
0x3C **U+003C** LESS-THAN SIGN
0x3D **U+003D** EQUALS SIGN
0x3E **U+003E** GREATER-THAN SIGN
0x3F **U+003F** QUESTION MARK
0x40 **U+0040** COMMERCIAL AT
0x41 **U+0041** LATIN CAPITAL LETTER A
0x42 **U+0042** LATIN CAPITAL LETTER B
0x43 **U+0043** LATIN CAPITAL LETTER C
0x44 **U+0044** LATIN CAPITAL LETTER D
0x45 **U+0045** LATIN CAPITAL LETTER E
0x46 **U+0046** LATIN CAPITAL LETTER F
0x47 **U+0047** LATIN CAPITAL LETTER G
0x48 **U+0048** LATIN CAPITAL LETTER H
0x49 **U+0049** LATIN CAPITAL LETTER I
0x4A **U+004A** LATIN CAPITAL LETTER J
0x4B **U+004B** LATIN CAPITAL LETTER K
0x4C **U+004C** LATIN CAPITAL LETTER L
0x4D **U+004D** LATIN CAPITAL LETTER M
0x4E **U+004E** LATIN CAPITAL LETTER N
0x4F **U+004F** LATIN CAPITAL LETTER O
0x50 **U+0050** LATIN CAPITAL LETTER P
0x51 **U+0051** LATIN CAPITAL LETTER Q
0x52 **U+0052** LATIN CAPITAL LETTER R
0x53 **U+0053** LATIN CAPITAL LETTER S
0x54 **U+0054** LATIN CAPITAL LETTER T
0x55 **U+0055** LATIN CAPITAL LETTER U
0x56 **U+0056** LATIN CAPITAL LETTER V
0x57 **U+0057** LATIN CAPITAL LETTER W
0x58 **U+0058** LATIN CAPITAL LETTER X
0x59 **U+0059** LATIN CAPITAL LETTER Y
0x5A **U+005A** LATIN CAPITAL LETTER Z
0x5B **U+005B** LEFT SQUARE BRACKET
0x5C **U+005C** REVERSE SOLIDUS
0x5D **U+005D** RIGHT SQUARE BRACKET
0x5E **U+005E** CIRCUMFLEX ACCENT
0x5F **U+005F** LOW LINE
0x60 **U+0060** GRAVE ACCENT
0x61 **U+0061** LATIN SMALL LETTER A
0x62 **U+0062** LATIN SMALL LETTER B
0x63 **U+0063** LATIN SMALL LETTER C
0x64 **U+0064** LATIN SMALL LETTER D
0x65 **U+0065** LATIN SMALL LETTER E
0x66 **U+0066** LATIN SMALL LETTER F
0x67 **U+0067** LATIN SMALL LETTER G
0x68 **U+0068** LATIN SMALL LETTER H
0x69 **U+0069** LATIN SMALL LETTER I
0x6A **U+006A** LATIN SMALL LETTER J
0x6B **U+006B** LATIN SMALL LETTER K
0x6C **U+006C** LATIN SMALL LETTER L
0x6D **U+006D** LATIN SMALL LETTER M
0x6E **U+006E** LATIN SMALL LETTER N
0x6F **U+006F** LATIN SMALL LETTER O
0x70 **U+0070** LATIN SMALL LETTER P
0x71 **U+0071** LATIN SMALL LETTER Q
0x72 **U+0072** LATIN SMALL LETTER R
0x73 **U+0073** LATIN SMALL LETTER S
0x74 **U+0074** LATIN SMALL LETTER T
0x75 **U+0075** LATIN SMALL LETTER U
0x76 **U+0076** LATIN SMALL LETTER V
0x77 **U+0077** LATIN SMALL LETTER W
0x78 **U+0078** LATIN SMALL LETTER X
0x79 **U+0079** LATIN SMALL LETTER Y
0x7A **U+007A** LATIN SMALL LETTER Z
0x7B **U+007B** LEFT CURLY BRACKET
0x7C **U+007C** VERTICAL LINE
0x7D **U+007D** RIGHT CURLY BRACKET
0x7E **U+007E** TILDE
0x7F **U+007F** (DELETE)
0x80 **U+0391** GREEK CAPITAL LETTER ALPHA
0x81 **U+0392** GREEK CAPITAL LETTER BETA
0x82 **U+0393** GREEK CAPITAL LETTER GAMMA
0x83 **U+0394** GREEK CAPITAL LETTER DELTA
0x84 **U+0395** GREEK CAPITAL LETTER EPSILON
0x85 **U+0396** GREEK CAPITAL LETTER ZETA

0x86 **U+0397** GREEK CAPITAL LETTER ETA

0x87 **U+0398** GREEK CAPITAL LETTER THETA

0x88 **U+0399** GREEK CAPITAL LETTER IOTA

0x89 **U+039A** GREEK CAPITAL LETTER KAPPA

0x8A **U+039B** GREEK CAPITAL LETTER LAMDA

0x8B **U+039C** GREEK CAPITAL LETTER MU

0x8C **U+039D** GREEK CAPITAL LETTER NU

0x8D **U+039E** GREEK CAPITAL LETTER XI

0x8E **U+039F** GREEK CAPITAL LETTER OMICRON

0x8F **U+03A0** GREEK CAPITAL LETTER PI

0x90 **U+03A1** GREEK CAPITAL LETTER RHO

0x91 **U+03A3** GREEK CAPITAL LETTER SIGMA

0x92 **U+03A4** GREEK CAPITAL LETTER TAU

0x93 **U+03A5** GREEK CAPITAL LETTER UPSILON

0x94 **U+03A6** GREEK CAPITAL LETTER PHI

0x95 **U+03A7** GREEK CAPITAL LETTER CHI

0x96 **U+03A8** GREEK CAPITAL LETTER PSI

0x97 **U+03A9** GREEK CAPITAL LETTER OMEGA

0x98 **U+03B1** GREEK SMALL LETTER ALPHA

0x99 **U+03B2** GREEK SMALL LETTER BETA

0x9A **U+03B3** GREEK SMALL LETTER GAMMA

0x9B **U+03B4** GREEK SMALL LETTER DELTA

0x9C **U+03B5** GREEK SMALL LETTER EPSILON

0x9D **U+03B6** GREEK SMALL LETTER ZETA

0x9E **U+03B7** GREEK SMALL LETTER ETA

0x9F **U+03B8** GREEK SMALL LETTER THETA

0xA0 **U+03B9** GREEK SMALL LETTER IOTA

0xA1 **U+03BA** GREEK SMALL LETTER KAPPA

0xA2 **U+03BB** GREEK SMALL LETTER LAMDA

0xA3 **U+03BC** GREEK SMALL LETTER MU

0xA4 **U+03BD** GREEK SMALL LETTER NU

0xA5 **U+03BE** GREEK SMALL LETTER XI

0xA6 **U+03BF** GREEK SMALL LETTER OMICRON

0xA7 **U+03C0** GREEK SMALL LETTER PI

0xA8 **U+03C1** GREEK SMALL LETTER RHO

0xA9 **U+03C3** GREEK SMALL LETTER SIGMA

0xAA **U+03C2** GREEK SMALL LETTER FINAL SIGMA

0xAB **U+03C4** GREEK SMALL LETTER TAU

0xAC **U+03C5** GREEK SMALL LETTER UPSILON

0xAD **U+03C6** GREEK SMALL LETTER PHI

0xAE **U+03C7** GREEK SMALL LETTER CHI

0xAF **U+03C8** GREEK SMALL LETTER PSI

0xB0 **U+2591** LIGHT SHADE

0xB1 **U+2592** MEDIUM SHADE

0xB2 **U+2593** DARK SHADE

0xB3 **U+2502** BOX DRAWINGS LIGHT VERTICAL

0xB4 **U+2524** BOX DRAWINGS LIGHT VERTICAL AND LEFT

0xB5 **U+2561** BOX DRAWINGS VERTICAL SINGLE AND LEFT DOUBLE

0xB6 **U+2562** BOX DRAWINGS VERTICAL DOUBLE AND LEFT SINGLE

0xB7 **U+2556** BOX DRAWINGS DOWN DOUBLE AND LEFT SINGLE

0xB8 **U+2555** BOX DRAWINGS DOWN SINGLE AND LEFT DOUBLE

0xB9 **U+2563** BOX DRAWINGS DOUBLE VERTICAL AND LEFT

0xBA **U+2551** BOX DRAWINGS DOUBLE VERTICAL

0xBB **U+2557** BOX DRAWINGS DOUBLE DOWN AND LEFT

0xBC **U+255D** BOX DRAWINGS DOUBLE UP AND LEFT

0xBD **U+255C** BOX DRAWINGS UP DOUBLE AND LEFT SINGLE

0xBE **U+255B** BOX DRAWINGS UP SINGLE AND LEFT DOUBLE

0xBF **U+2510** BOX DRAWINGS LIGHT DOWN AND LEFT

0xC0 **U+2514** BOX DRAWINGS LIGHT UP AND RIGHT

0xC1 **U+2534** BOX DRAWINGS LIGHT UP AND HORIZONTAL

0xC2 **U+252C** BOX DRAWINGS LIGHT DOWN AND HORIZONTAL

0xC3 **U+251C** BOX DRAWINGS LIGHT VERTICAL AND RIGHT

0xC4 **U+2500** BOX DRAWINGS LIGHT HORIZONTAL

0xC5 **U+253C** BOX DRAWINGS LIGHT VERTICAL AND HORIZONTAL

0xC6 **U+255E** BOX DRAWINGS VERTICAL SINGLE AND RIGHT DOUBLE

0xC7 **U+255F** BOX DRAWINGS VERTICAL DOUBLE AND RIGHT SINGLE

0xC8 **U+255A** BOX DRAWINGS DOUBLE UP AND RIGHT

0xC9 **U+2554** BOX DRAWINGS DOUBLE DOWN AND RIGHT

0xCA **U+2569** BOX DRAWINGS DOUBLE UP AND HORIZONTAL

0xCB **U+2566** BOX DRAWINGS DOUBLE DOWN AND HORIZONTAL

0xCC **U+2560** BOX DRAWINGS DOUBLE VERTICAL AND RIGHT

0xCD **U+2550** BOX DRAWINGS DOUBLE HORIZONTAL

0xCE **U+256C** BOX DRAWINGS DOUBLE VERTICAL AND HORIZONTAL

0xCF **U+2567** BOX DRAWINGS UP SINGLE AND HORIZONTAL DOUBLE

0xD0 **U+2568** BOX DRAWINGS UP DOUBLE AND HORIZONTAL SINGLE

0xD1 **U+2564** BOX DRAWINGS DOWN SINGLE AND HORIZONTAL DOUBLE

0xD2 **U+2565** BOX DRAWINGS DOWN DOUBLE AND HORIZONTAL SINGLE

0xD3 **U+2559** BOX DRAWINGS UP DOUBLE AND RIGHT SINGLE

0xD4 **U+2558** BOX DRAWINGS UP SINGLE AND RIGHT DOUBLE

0xD5 **U+2552** BOX DRAWINGS DOWN SINGLE AND RIGHT DOUBLE

0xD6 **U+2553** BOX DRAWINGS DOWN DOUBLE AND RIGHT SINGLE

0xD7 **U+256B** BOX DRAWINGS VERTICAL DOUBLE AND HORIZONTAL SINGLE

0xD8 **U+256A** BOX DRAWINGS VERTICAL SINGLE AND HORIZONTAL DOUBLE

0xD9 **U+2518** BOX DRAWINGS LIGHT UP AND LEFT

0xDA **U+250C** BOX DRAWINGS LIGHT DOWN AND RIGHT

0xDB **U+2588** FULL BLOCK

0xDC **U+2584** LOWER HALF BLOCK

0xDD **U+258C** LEFT HALF BLOCK

0xDE **U+2590** RIGHT HALF BLOCK

0xDF **U+2580** UPPER HALF BLOCK

0xE0 **U+03C9** GREEK SMALL LETTER OMEGA

0xE1 **U+03AC** GREEK SMALL LETTER ALPHA WITH TONOS

0xE2 **U+03AD** GREEK SMALL LETTER EPSILON WITH TONOS

0xE3 **U+03AE** GREEK SMALL LETTER ETA WITH TONOS

0xE4 **U+03CA** GREEK SMALL LETTER IOTA WITH DIALYTIKA

0xE5 **U+03AF** GREEK SMALL LETTER IOTA WITH TONOS

0xE6 **U+03CC** GREEK SMALL LETTER OMICRON WITH TONOS

0xE7 **U+03CD** GREEK SMALL LETTER UPSILON WITH TONOS

0xE8 **U+03CB** GREEK SMALL LETTER UPSILON WITH DIALYTIKA

0xE9 **U+03CE** GREEK SMALL LETTER OMEGA WITH TONOS

0xEA **U+0386** GREEK CAPITAL LETTER ALPHA WITH TONOS

0xEB **U+0388** GREEK CAPITAL LETTER EPSILON WITH TONOS

0xEC **U+0389** GREEK CAPITAL LETTER ETA WITH TONOS

0xED	Ί	**U+038A** GREEK CAPITAL LETTER IOTA WITH TONOS
0xEE	Ό	**U+038C** GREEK CAPITAL LETTER OMICRON WITH TONOS
0xEF	Ύ	**U+038E** GREEK CAPITAL LETTER UPSILON WITH TONOS
0xF0	Ώ	**U+038F** GREEK CAPITAL LETTER OMEGA WITH TONOS
0xF1	±	**U+00B1** PLUS-MINUS SIGN
0xF2	≥	**U+2265** GREATER-THAN OR EQUAL TO
0xF3	≤	**U+2264** LESS-THAN OR EQUAL TO
0xF4	⌠	**U+2320** TOP HALF INTEGRAL
0xF5	⌡	**U+2321** BOTTOM HALF INTEGRAL
0xF6	÷	**U+00F7** DIVISION SIGN
0xF7	≈	**U+2248** ALMOST EQUAL TO
0xF8	°	**U+00B0** DEGREE SIGN
0xF9	∙	**U+2219** BULLET OPERATOR
0xFA	·	**U+00B7** MIDDLE DOT
0xFB	√	**U+221A** SQUARE ROOT
0xFC	ⁿ	**U+207F** SUPERSCRIPT LATIN SMALL LETTER N
0xFD	²	**U+00B2** SUPERSCRIPT TWO
0xFE	■	**U+25A0** BLACK SQUARE
0xFF		**U+00A0** NO-BREAK SPACE