psftx-fedora-32/lat9v-10.psfu

Linux console font codechart

Glyphs 0x00 to 0x0F

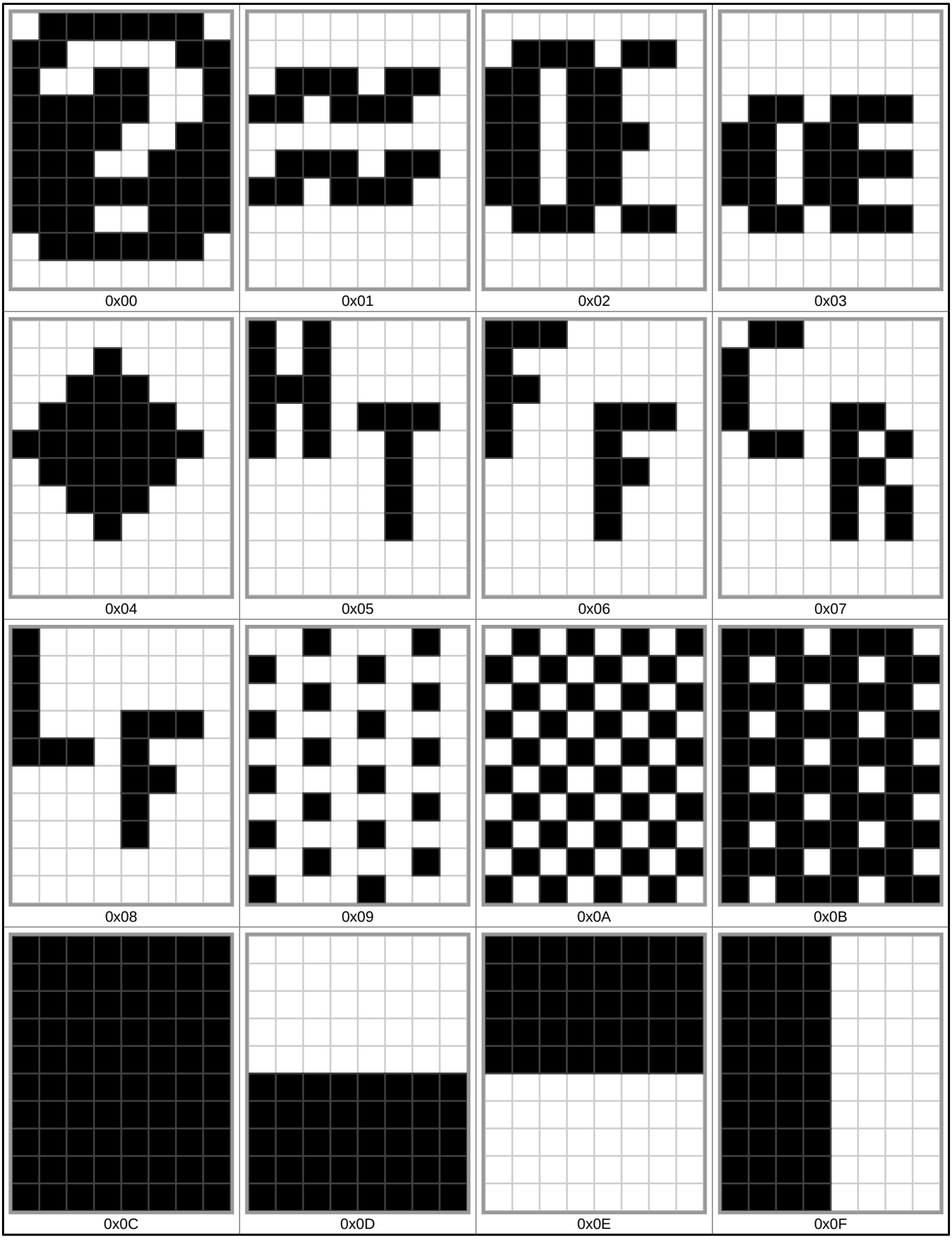

Glyphs 0x10 to 0x1F

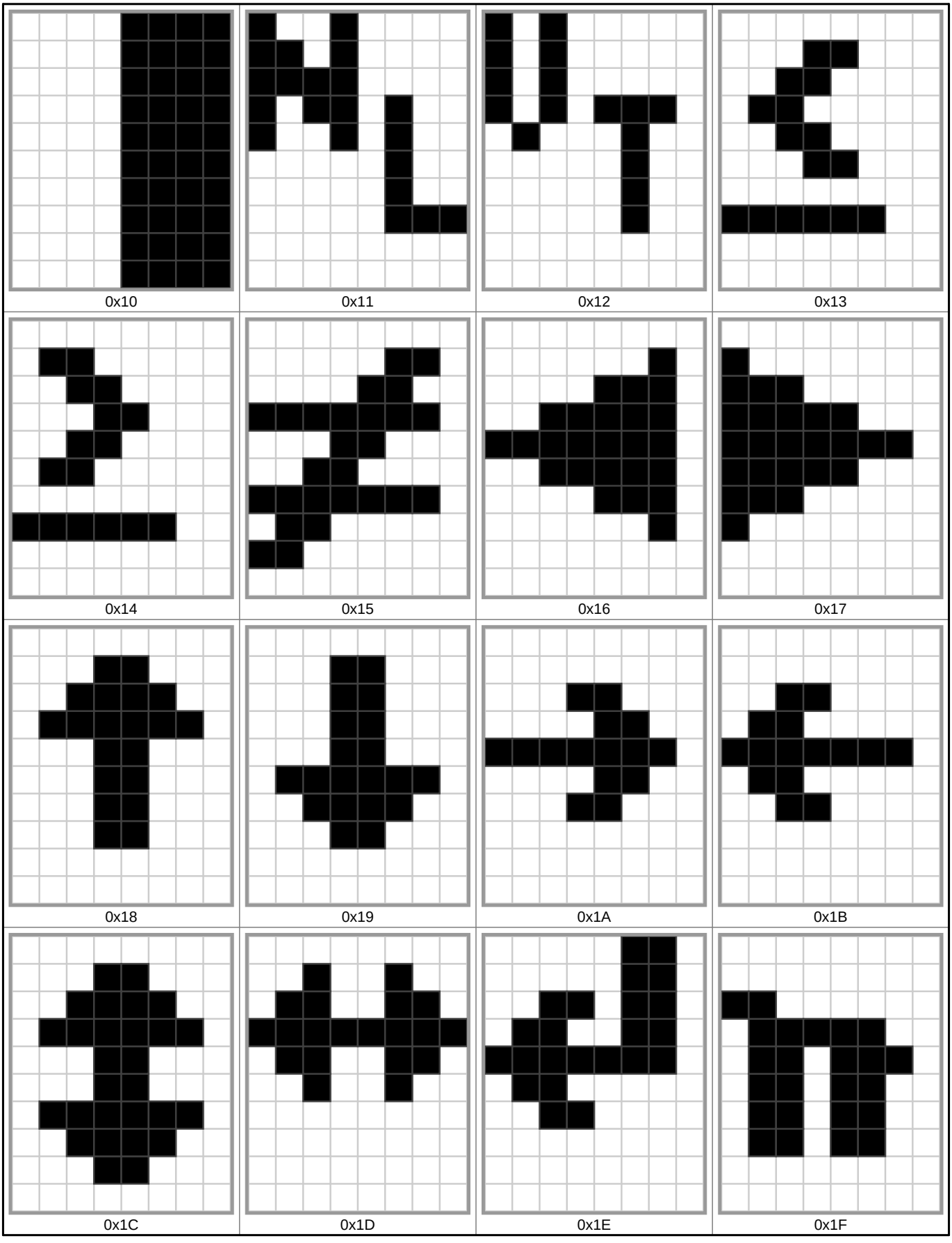

Glyphs 0x20 to 0x2F

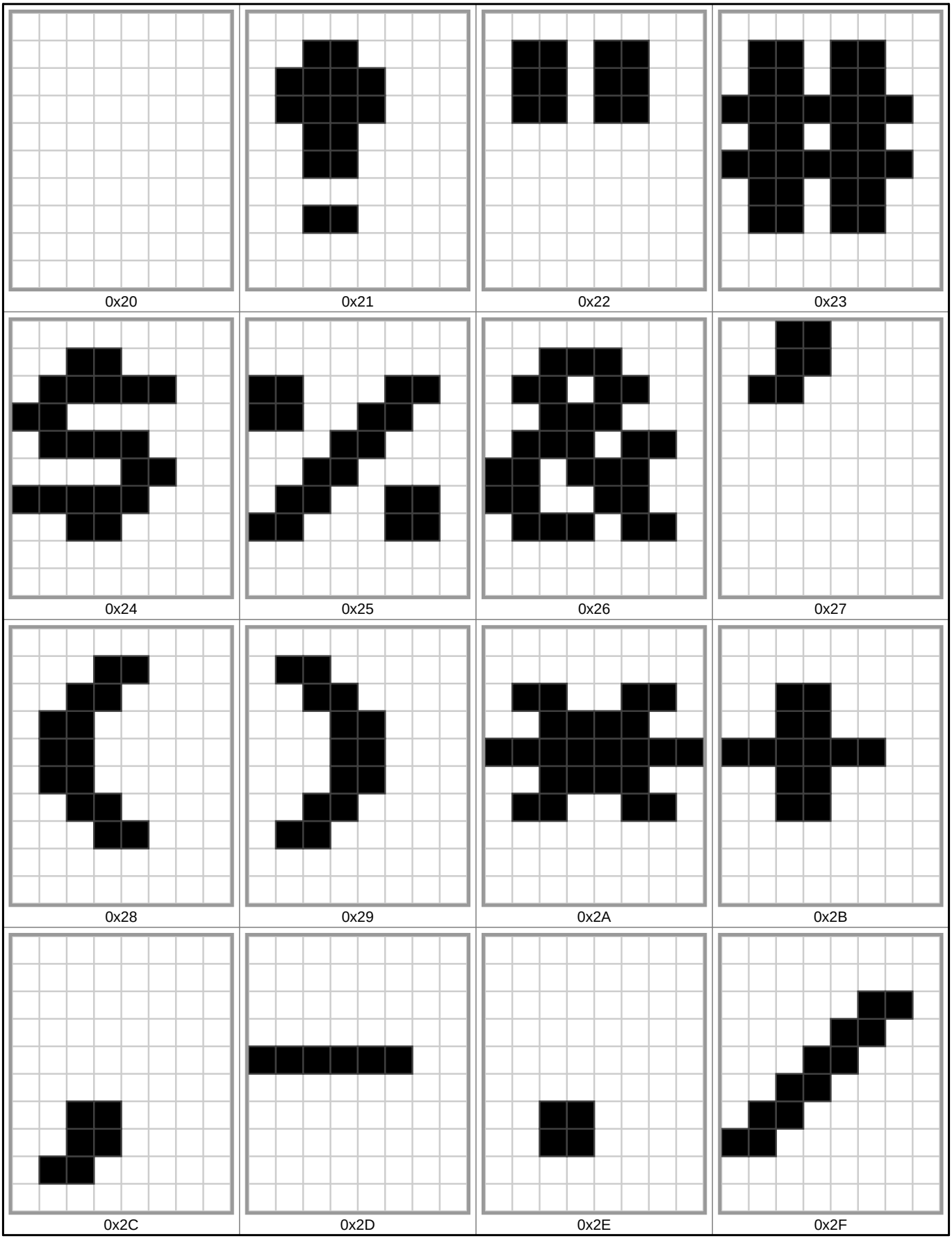

Glyphs 0x30 to 0x3F

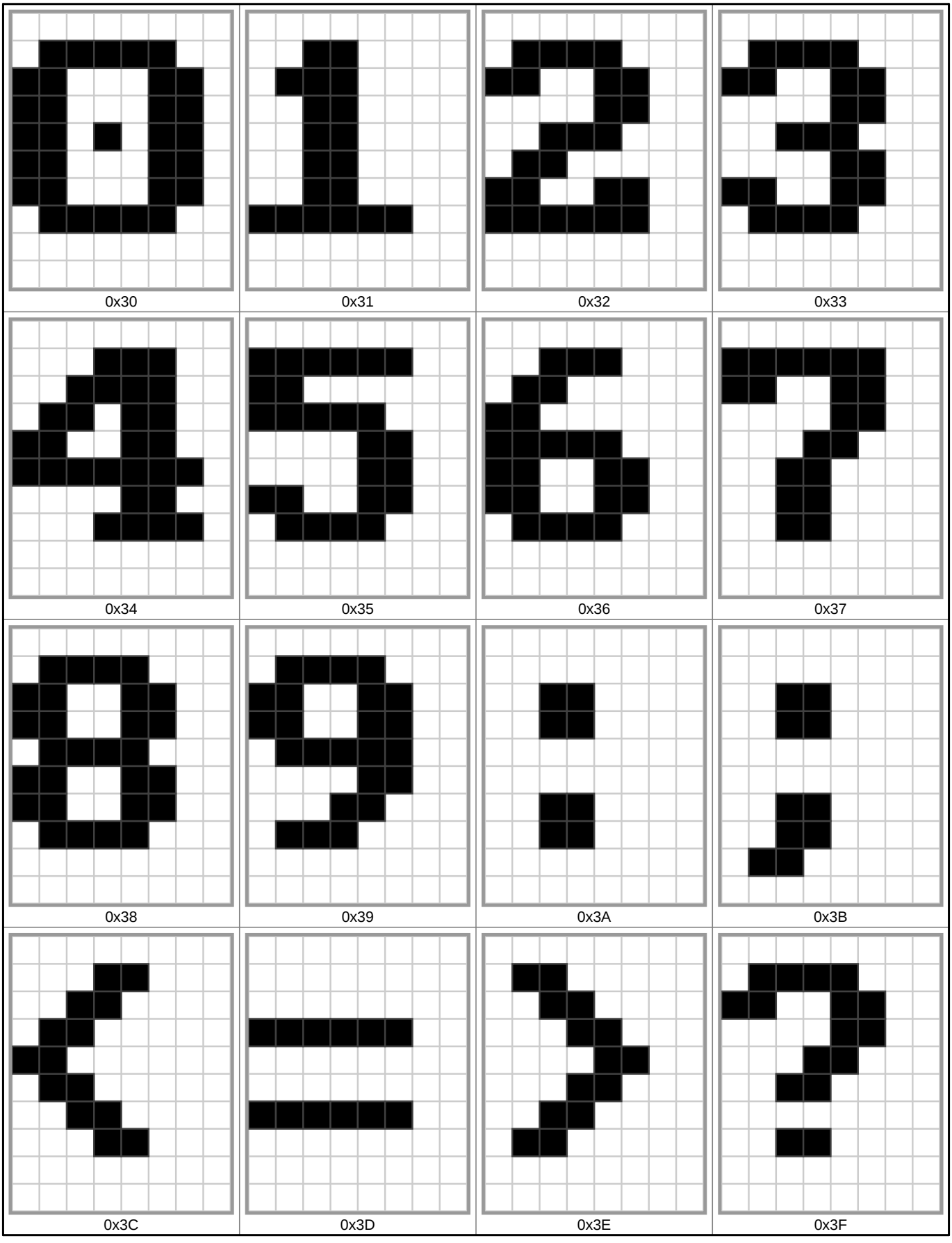

Glyphs 0x40 to 0x4F

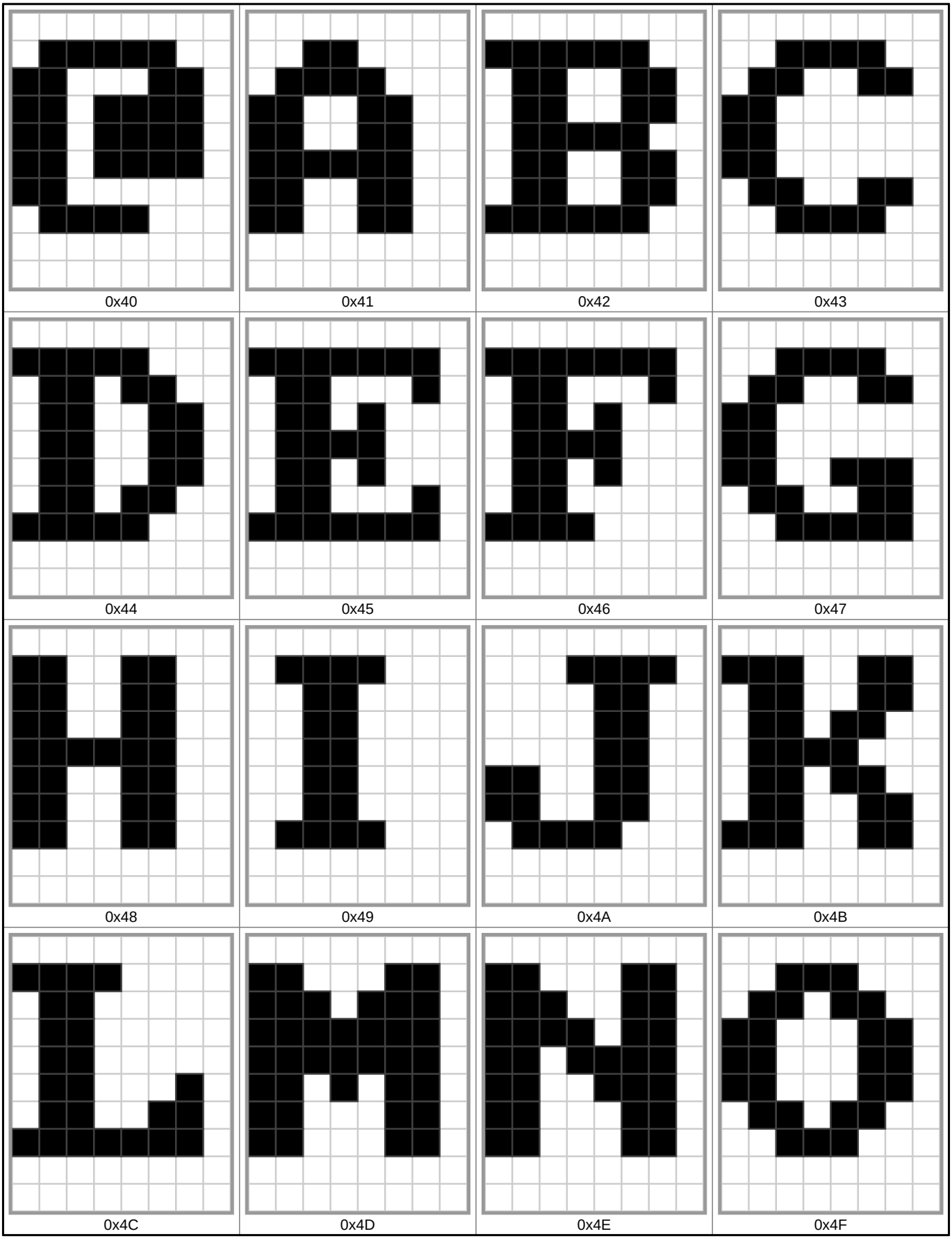

Glyphs 0x50 to 0x5F

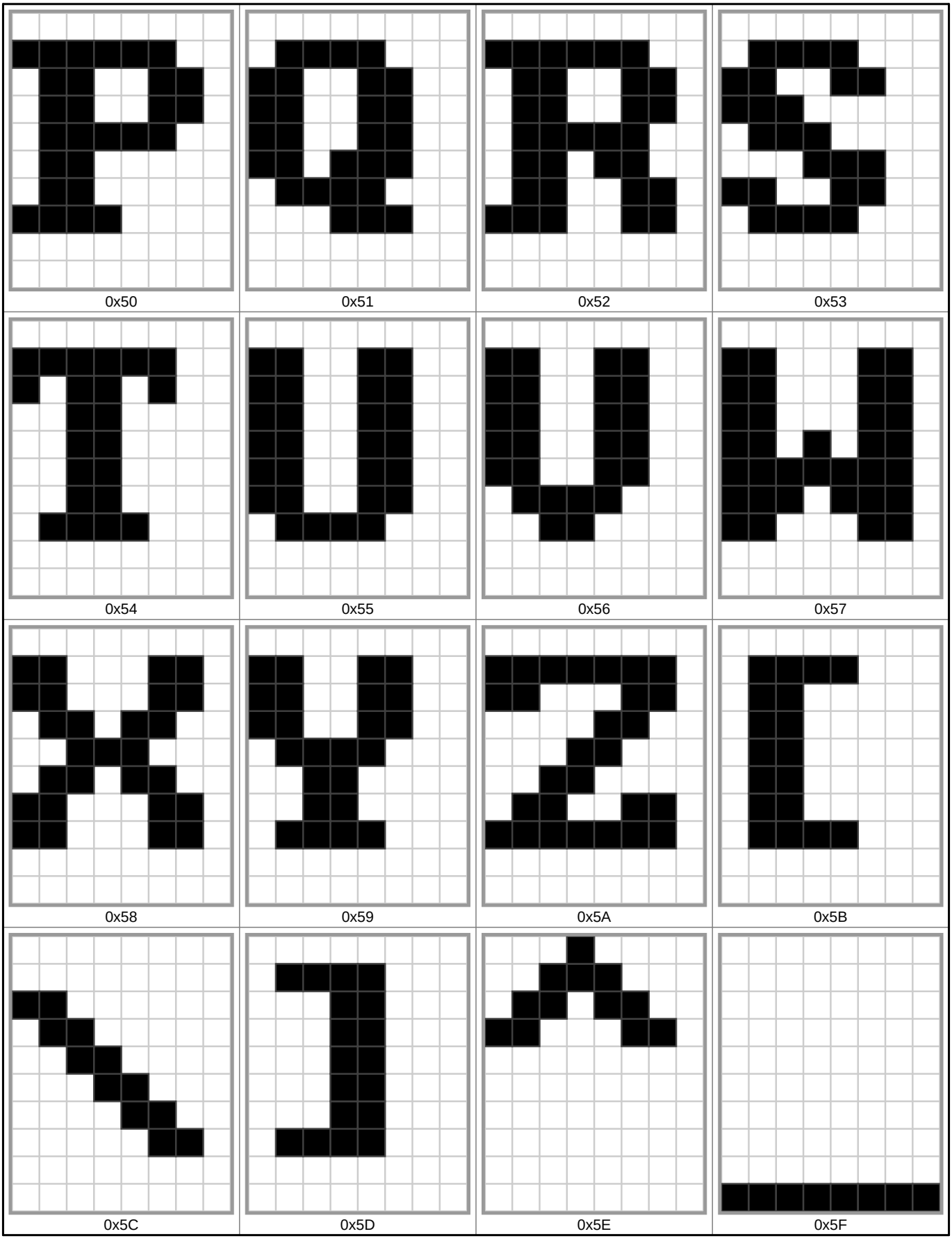

Glyphs 0x60 to 0x6F

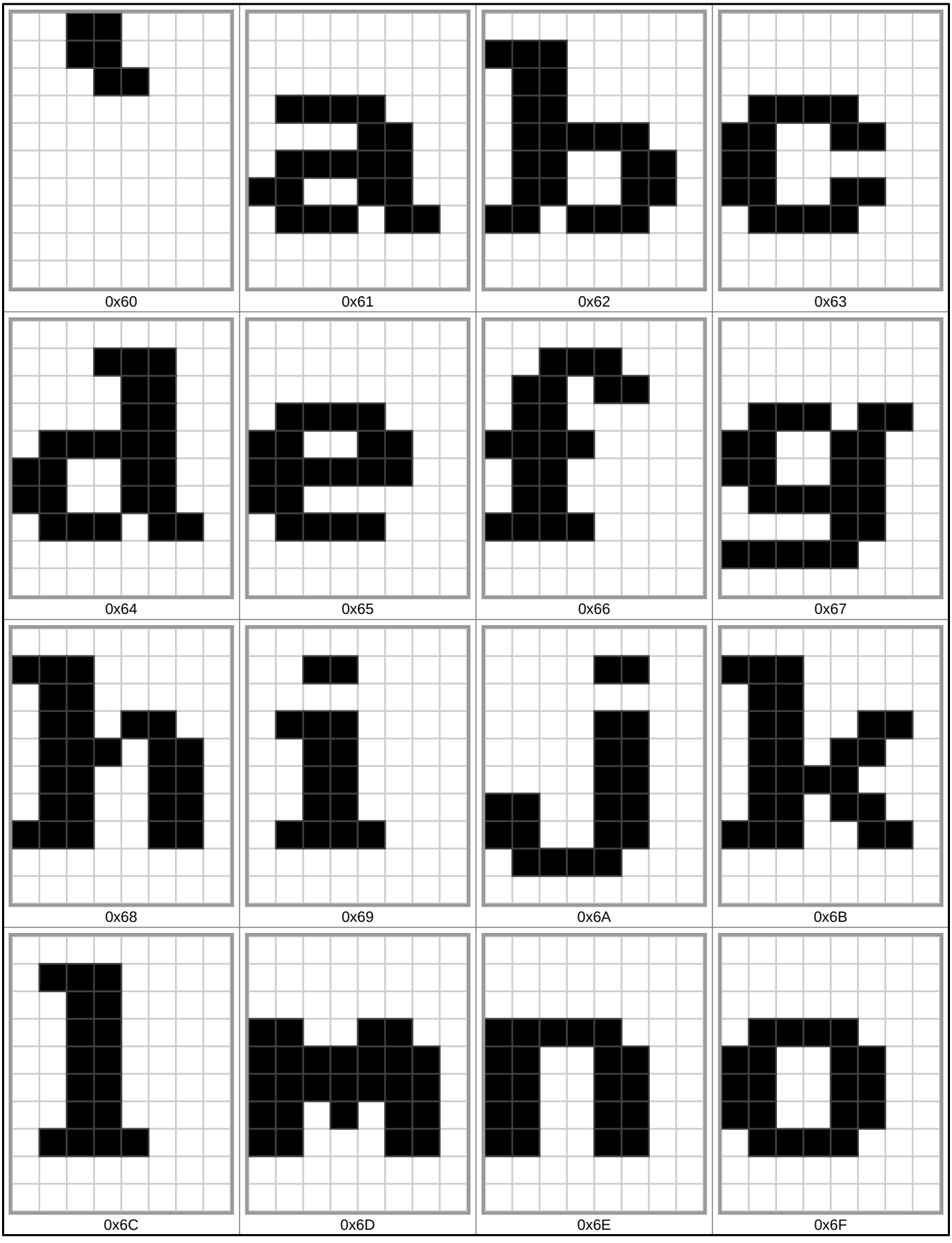

Glyphs 0x70 to 0x7F

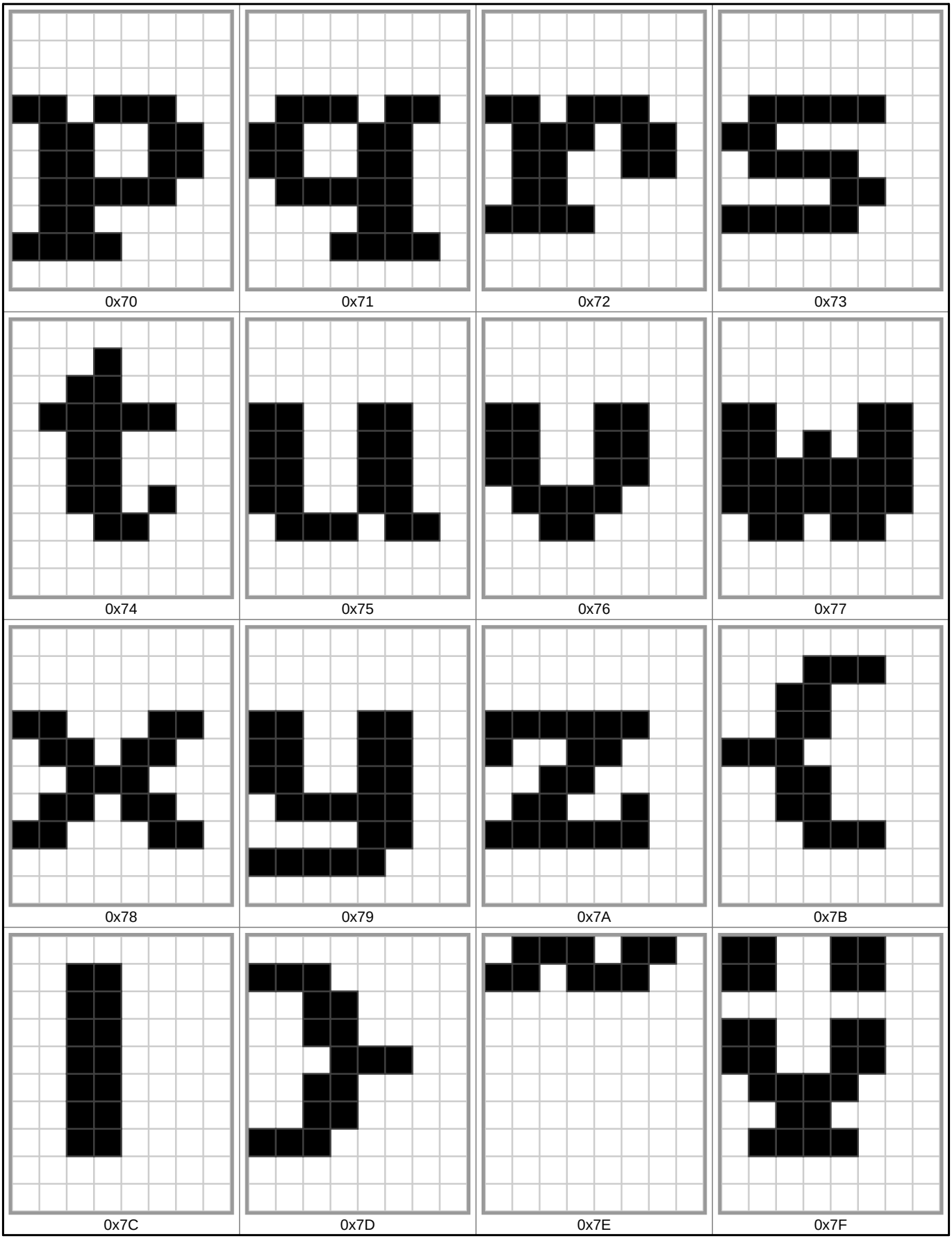

Glyphs 0x80 to 0x8F

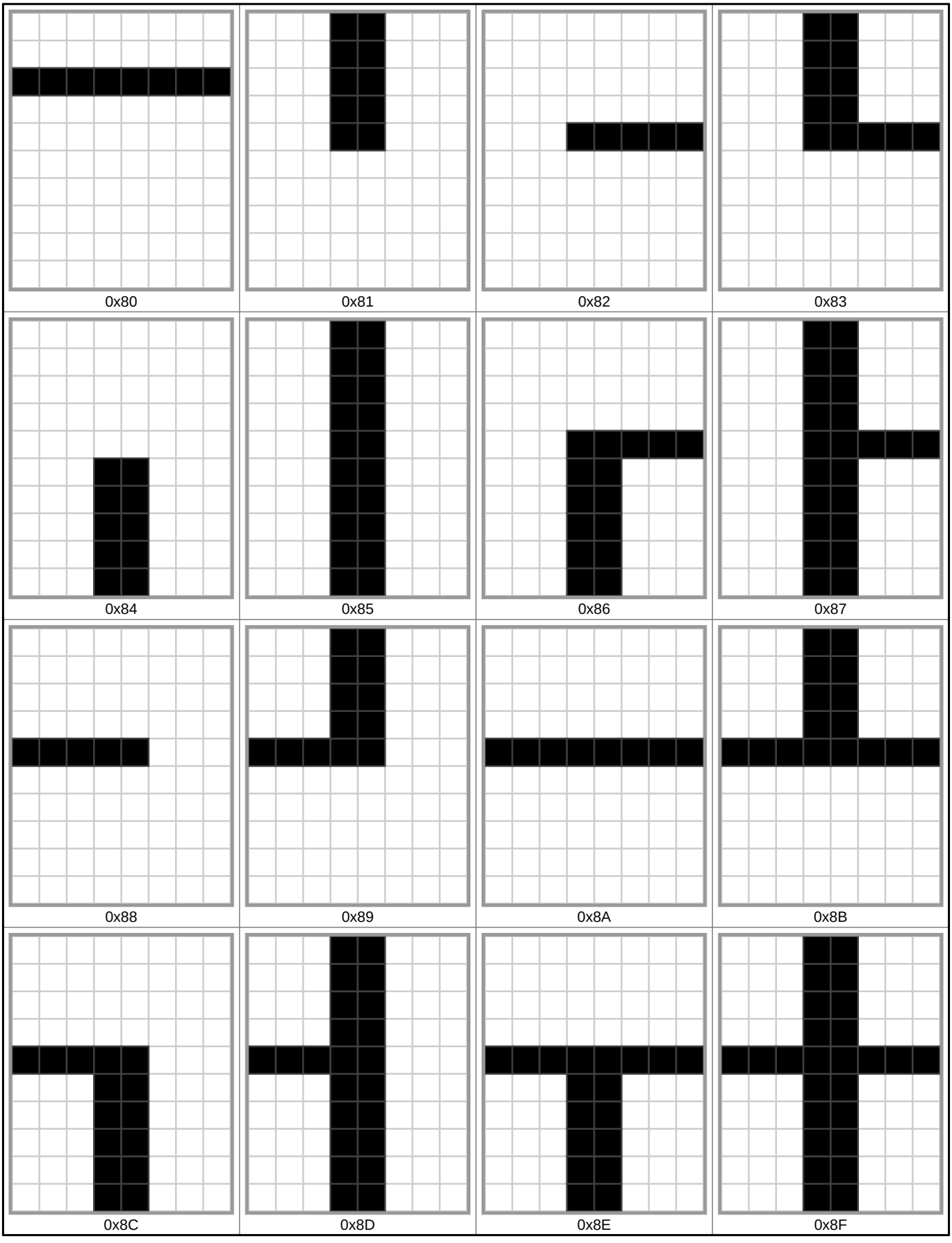

Glyphs 0x90 to 0x9F

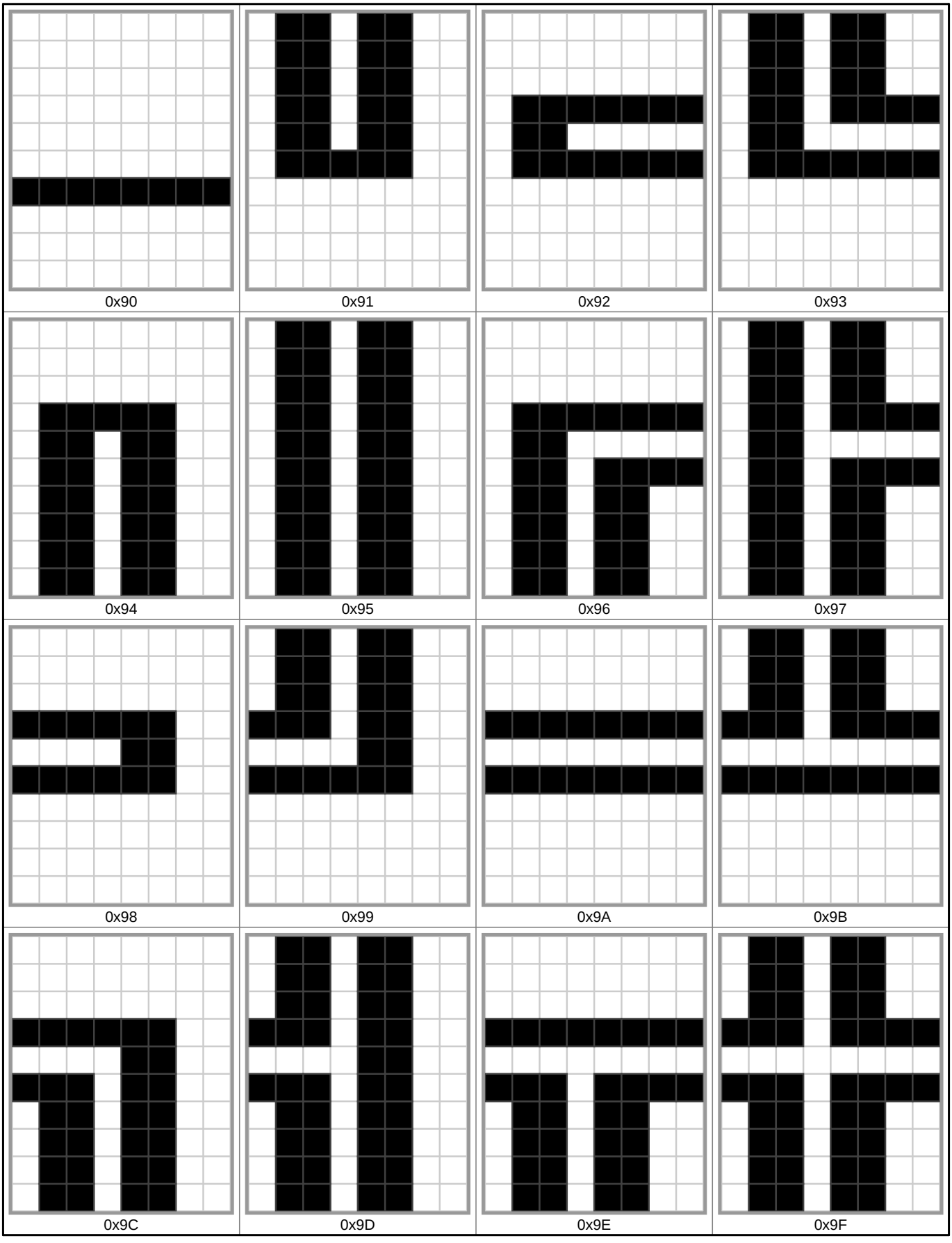

Glyphs 0xA0 to 0xAF

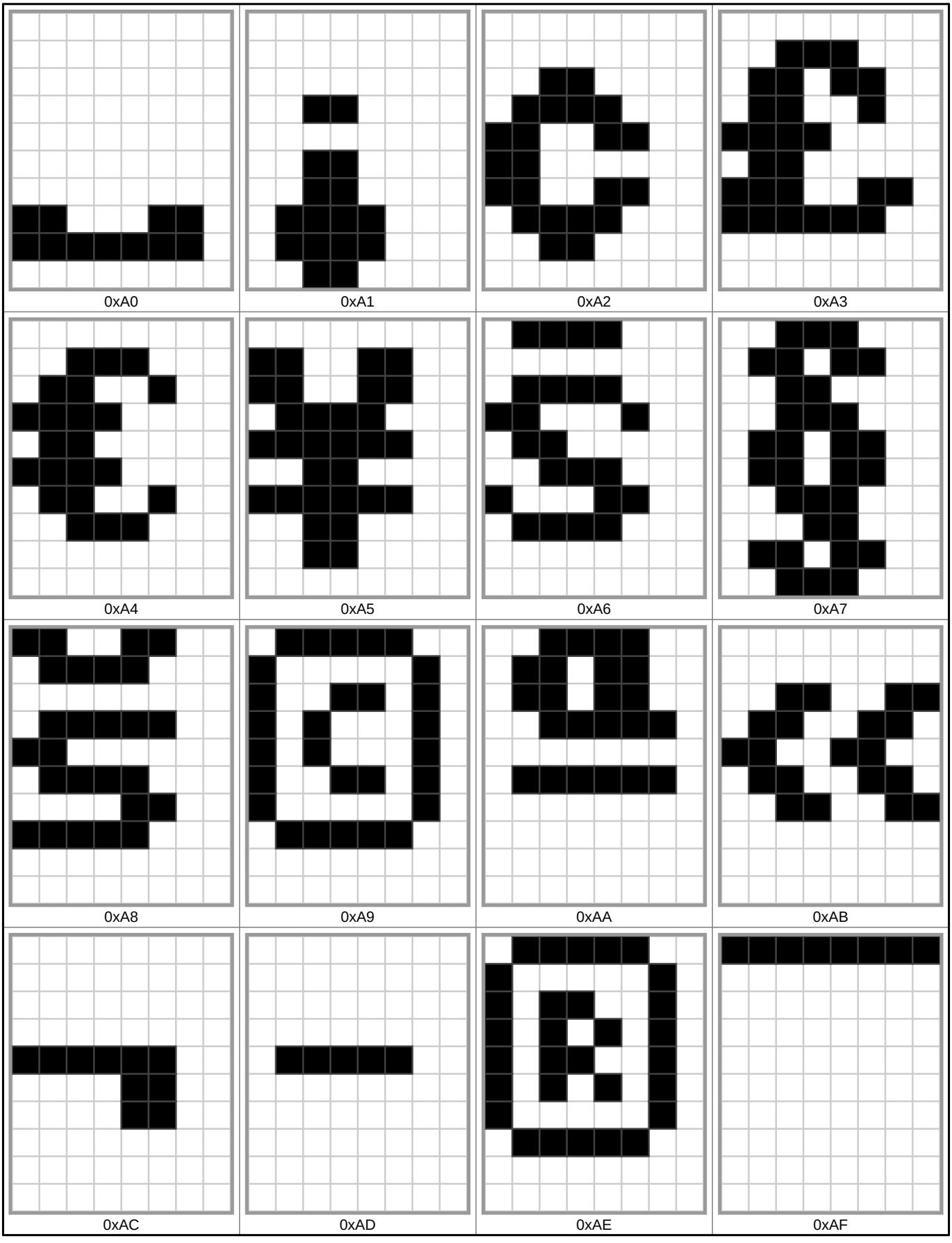

Glyphs 0xB0 to 0xBF

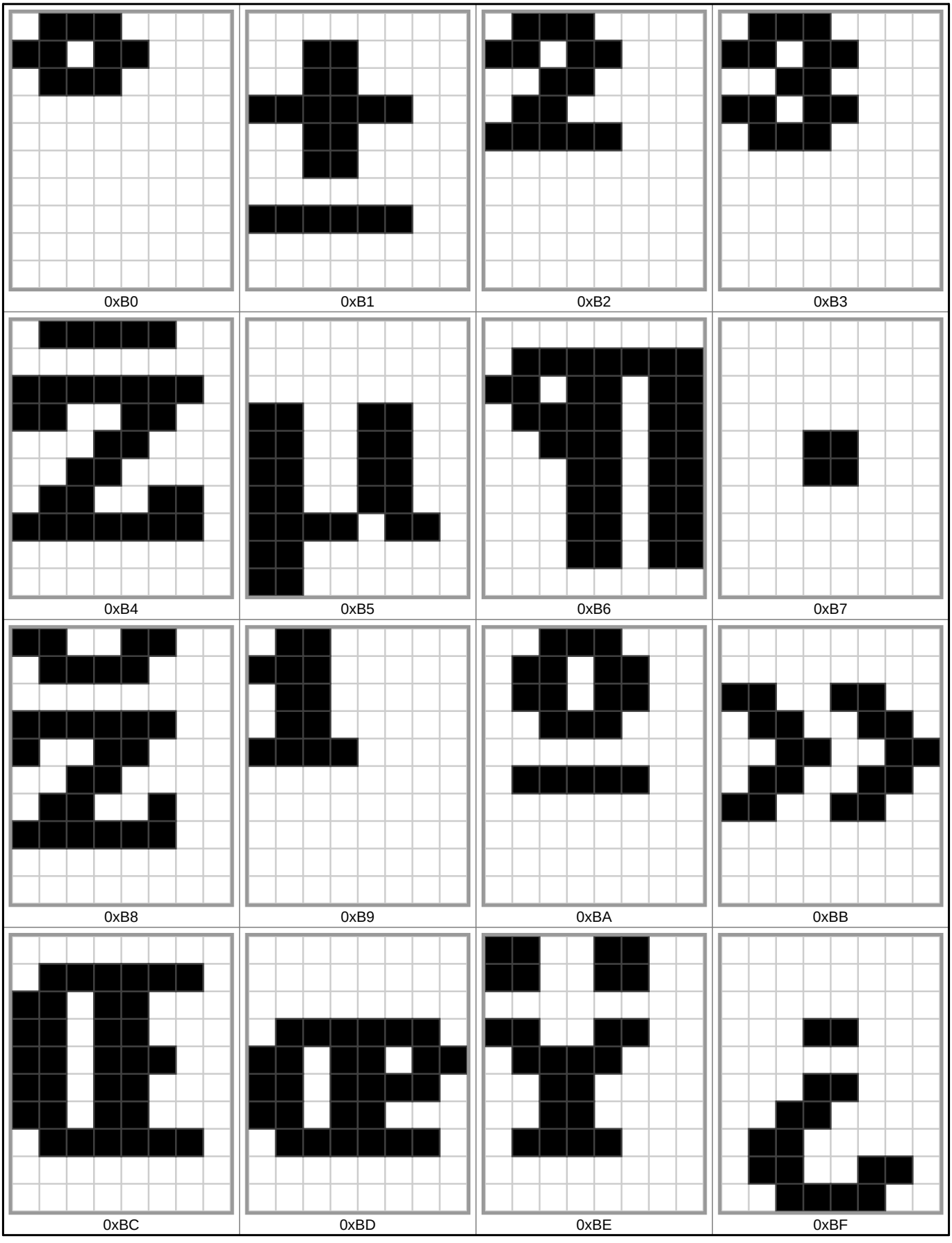

Glyphs 0xC0 to 0xCF

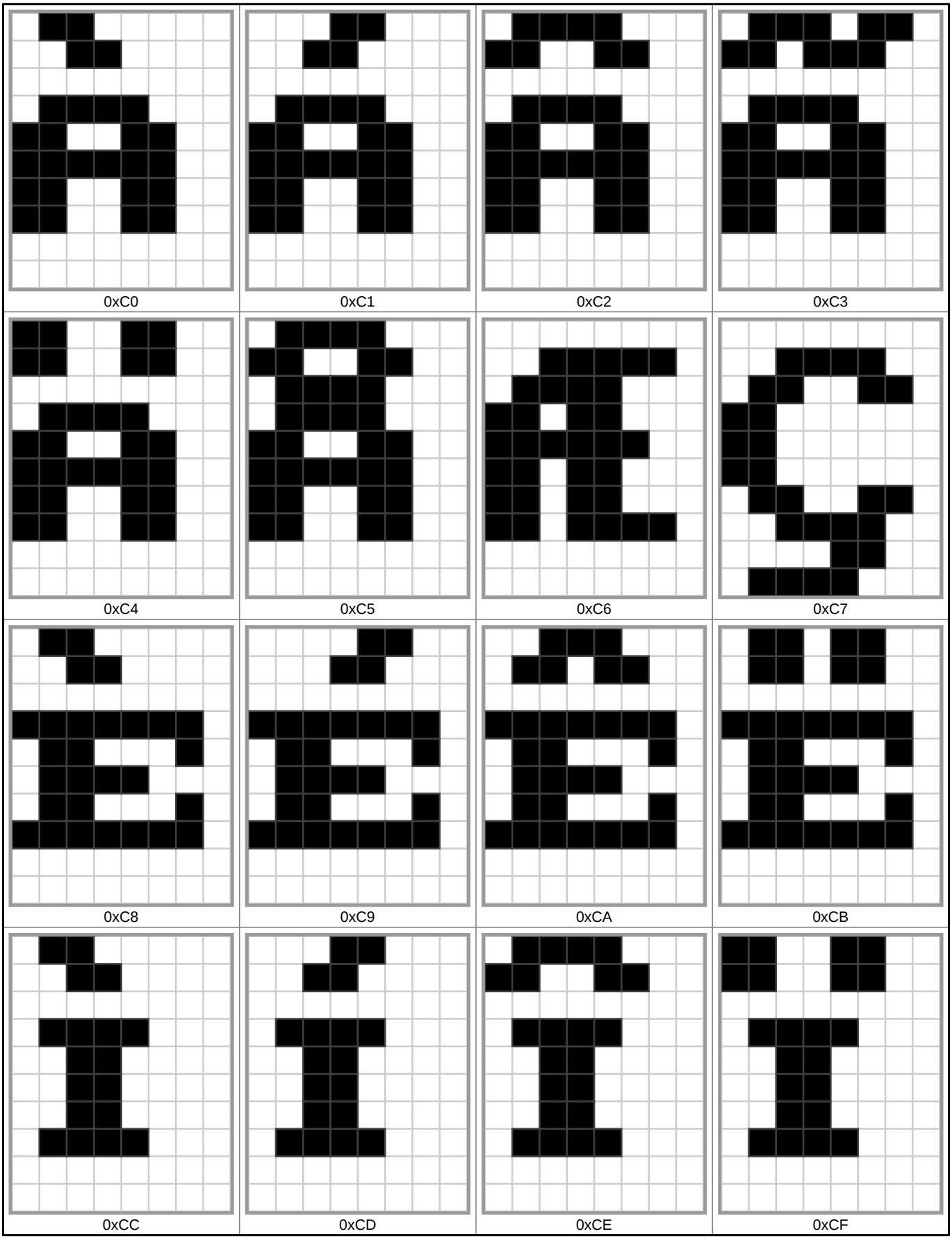

Glyphs 0xD0 to 0xDF

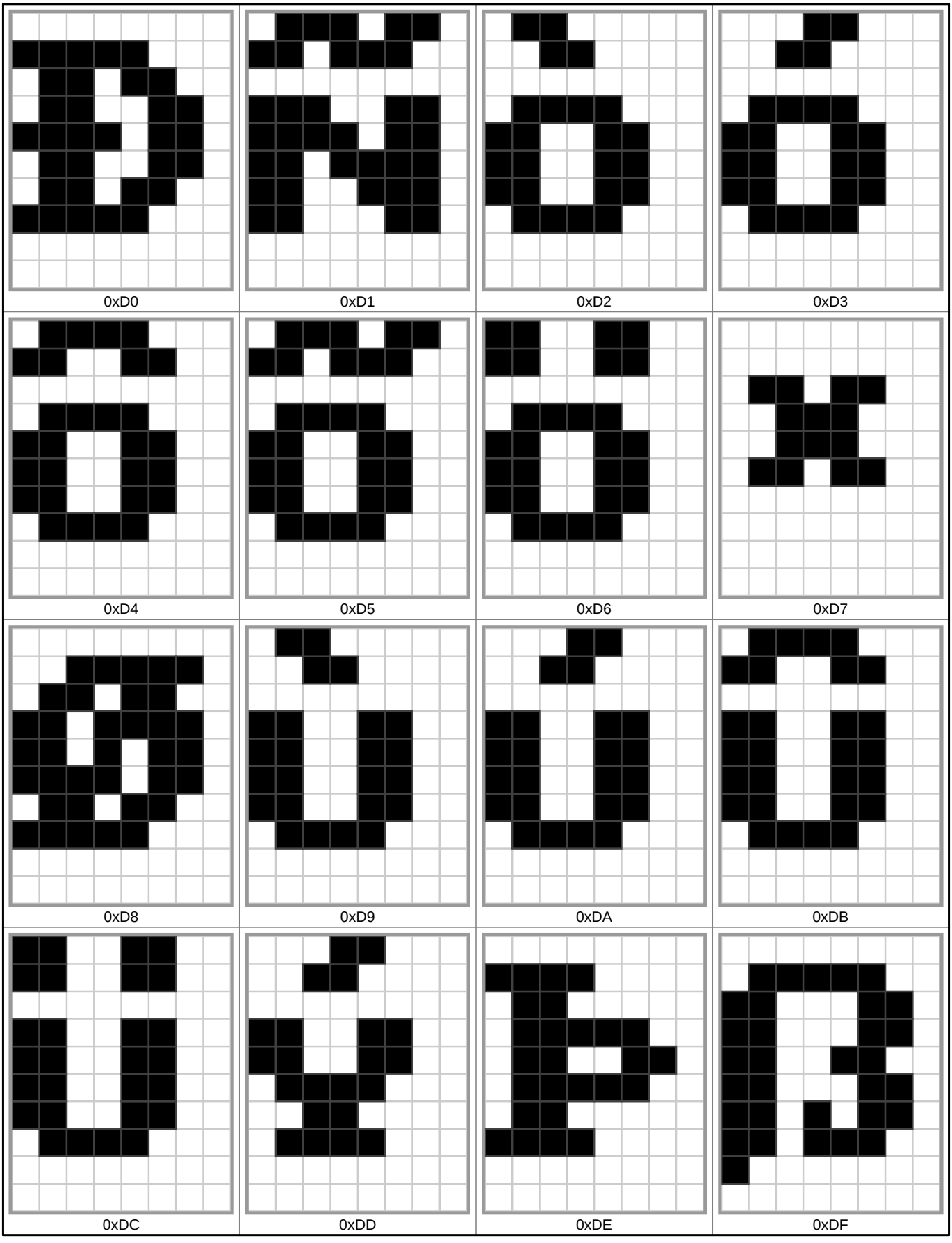

Glyphs 0xE0 to 0xEF

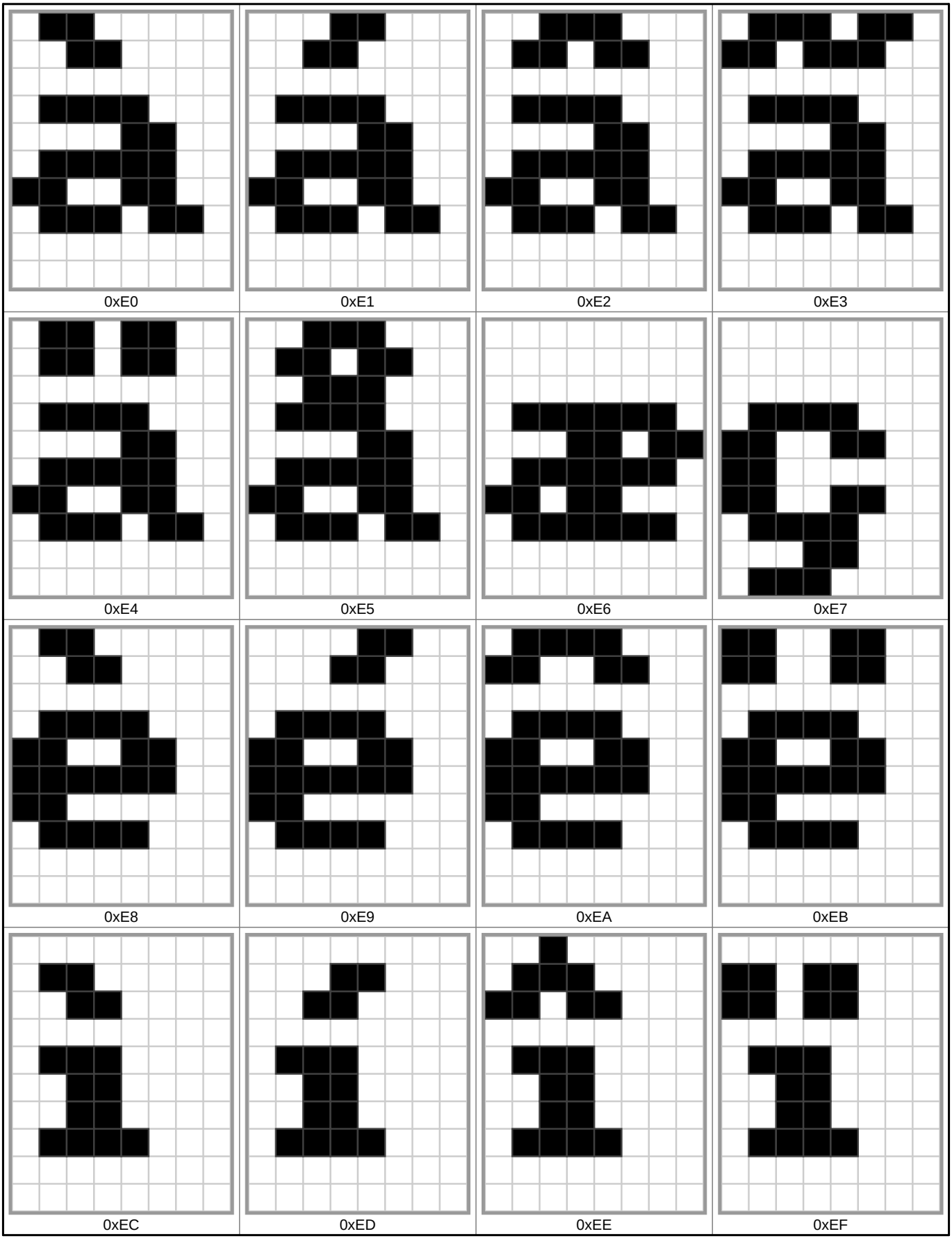

Glyphs 0xF0 to 0xFF

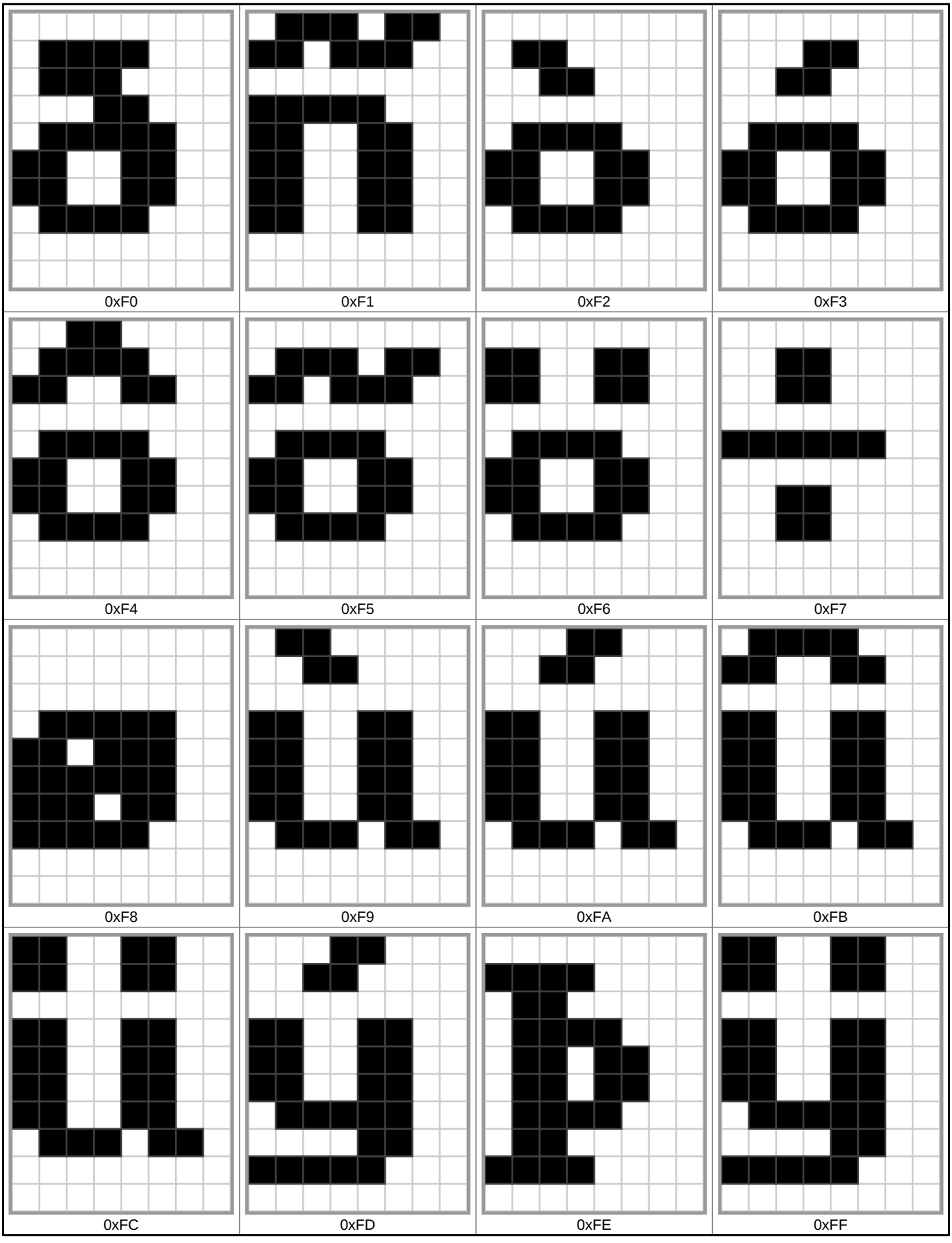

Font information

Filename: psftx-fedora-32/lat9v-10.psfu
PSF version: 2
Glyph size: 8 × 10 pixels
Glyph count: 256
Unicode font: Yes (mapping table present)

Unicode mappings

0x00 **U+FFFD** REPLACEMENT CHARACTER

0x01 **U+2248** ALMOST EQUAL TO

0x02 **U+0152** LATIN CAPITAL LIGATURE OE

0x03 **U+0153** LATIN SMALL LIGATURE OE

0x04 **U+25C6** BLACK DIAMOND

0x05 **U+2409** SYMBOL FOR HORIZONTAL TABULATION

0x06 **U+240C** SYMBOL FOR FORM FEED

0x07 **U+240D** SYMBOL FOR CARRIAGE RETURN

0x08 **U+240A** SYMBOL FOR LINE FEED

0x09 **U+2591** LIGHT SHADE

0x0A **U+2592** MEDIUM SHADE

0x0B **U+2593** DARK SHADE

0x0C **U+2588** FULL BLOCK

0x0D **U+2584** LOWER HALF BLOCK

0x0E **U+2580** UPPER HALF BLOCK

0x0F **U+258C** LEFT HALF BLOCK

0x10 **U+2590** RIGHT HALF BLOCK

0x11 **U+2424** SYMBOL FOR NEWLINE

0x12 **U+240B** SYMBOL FOR VERTICAL TABULATION

0x13 **U+2264** LESS-THAN OR EQUAL TO

0x14 **U+2265** GREATER-THAN OR EQUAL TO

0x15 **U+2260** NOT EQUAL TO

0x16 **U+25C0** BLACK LEFT-POINTING TRIANGLE

0x17 **U+25B6** BLACK RIGHT-POINTING TRIANGLE

0x18 **U+2191** UPWARDS ARROW

0x19 **U+2193** DOWNWARDS ARROW

0x1A **U+2192** RIGHTWARDS ARROW

0x1B **U+2190** LEFTWARDS ARROW

0x1C **U+2195** UP DOWN ARROW

0x1D **U+2194** LEFT RIGHT ARROW

0x1E **U+21B5** DOWNWARDS ARROW WITH CORNER LEFTWARDS

0x1F **U+03C0** GREEK SMALL LETTER PI

0x20 **U+0020** SPACE, **U+00A0** NO-BREAK SPACE, **U+2000** EN QUAD, **U+2001** EM QUAD, **U+2002** EN SPACE, **U+2003** EM SPACE, **U+2004** THREE-PER-EM SPACE, **U+2005** FOUR-PER-EM SPACE, **U+2006** SIX-PER-EM SPACE, **U+2007** FIGURE SPACE, **U+2008** PUNCTUATION SPACE, **U+2009** THIN SPACE, **U+200A** HAIR SPACE, **U+202F** NARROW NO-BREAK SPACE

0x21 **U+0021** EXCLAMATION MARK

0x22 **U+0022** QUOTATION MARK

0x23 **U+0023** NUMBER SIGN

0x24 **U+0024** DOLLAR SIGN

0x25 **U+0025** PERCENT SIGN

0x26 **U+0026** AMPERSAND

0x27 **U+0027** APOSTROPHE

0x28 **U+0028** LEFT PARENTHESIS

0x29 **U+0029** RIGHT PARENTHESIS

0x2A **U+002A** ASTERISK

0x2B **U+002B** PLUS SIGN

0x2C **U+002C** COMMA

0x2D **U+002D** HYPHEN-MINUS

0x2E **U+002E** FULL STOP

0x2F **U+002F** SOLIDUS

0x30 **U+0030** DIGIT ZERO

0x31 **U+0031** DIGIT ONE

0x32 **U+0032** DIGIT TWO

0x33 **U+0033** DIGIT THREE

0x34 **U+0034** DIGIT FOUR

0x35 **U+0035** DIGIT FIVE

0x36 **U+0036** DIGIT SIX

0x37 **U+0037** DIGIT SEVEN

0x38 **U+0038** DIGIT EIGHT

0x39 **U+0039** DIGIT NINE

0x3A **U+003A** COLON

0x3B **U+003B** SEMICOLON

0x3C **U+003C** LESS-THAN SIGN

0x3D **U+003D** EQUALS SIGN

0x3E **U+003E** GREATER-THAN SIGN

0x3F **U+003F** QUESTION MARK

0x40 **U+0040** COMMERCIAL AT

0x41 **U+0041** LATIN CAPITAL LETTER A

0x42 **U+0042** LATIN CAPITAL LETTER B

0x43 **U+0043** LATIN CAPITAL LETTER C

0x44 **U+0044** LATIN CAPITAL LETTER D

0x45 **U+0045** LATIN CAPITAL LETTER E

0x46 **U+0046** LATIN CAPITAL LETTER F

0x47 **U+0047** LATIN CAPITAL LETTER G

0x48 **U+0048** LATIN CAPITAL LETTER H

0x49 **U+0049** LATIN CAPITAL LETTER I

0x4A **U+004A** LATIN CAPITAL LETTER J

0x4B **U+004B** LATIN CAPITAL LETTER K, **U+212A** KELVIN SIGN

0x4C **U+004C** LATIN CAPITAL LETTER L

0x4D **U+004D** LATIN CAPITAL LETTER M

0x4E **U+004E** LATIN CAPITAL LETTER N

0x4F **U+004F** LATIN CAPITAL LETTER O

0x50 **U+0050** LATIN CAPITAL LETTER P

0x51 **U+0051** LATIN CAPITAL LETTER Q

0x52 **U+0052** LATIN CAPITAL LETTER R

0x53 **U+0053** LATIN CAPITAL LETTER S

0x54 **U+0054** LATIN CAPITAL LETTER T

0x55 **U+0055** LATIN CAPITAL LETTER U

0x56 **U+0056** LATIN CAPITAL LETTER V

0x57 **U+0057** LATIN CAPITAL LETTER W

0x58 **U+0058** LATIN CAPITAL LETTER X

0x59 **U+0059** LATIN CAPITAL LETTER Y

0x5A **U+005A** LATIN CAPITAL LETTER Z

0x5B **U+005B** LEFT SQUARE BRACKET

0x5C **U+005C** REVERSE SOLIDUS

0x5D **U+005D** RIGHT SQUARE BRACKET

0x5E **U+005E** CIRCUMFLEX ACCENT

0x5F **U+005F** LOW LINE, **U+F804** LINUX DEC VT HORIZONTAL LINE SCAN-9

0x60 **U+0060** GRAVE ACCENT

0x61 **U+0061** LATIN SMALL LETTER A

0x62 **U+0062** LATIN SMALL LETTER B

0x63 **U+0063** LATIN SMALL LETTER C

0x64 **U+0064** LATIN SMALL LETTER D

0x65 **U+0065** LATIN SMALL LETTER E

0x66 **U+0066** LATIN SMALL LETTER F

0x67 **U+0067** LATIN SMALL LETTER G

0x68 **U+0068** LATIN SMALL LETTER H

0x69 **U+0069** LATIN SMALL LETTER I

0x6A **U+006A** LATIN SMALL LETTER J

0x6B **U+006B** LATIN SMALL LETTER K

0x6C **U+006C** LATIN SMALL LETTER L

0x6D **U+006D** LATIN SMALL LETTER M

0x6E **U+006E** LATIN SMALL LETTER N

0x6F **U+006F** LATIN SMALL LETTER O

0x70 **U+0070** LATIN SMALL LETTER P

0x71 **U+0071** LATIN SMALL LETTER Q

0x72 **U+0072** LATIN SMALL LETTER R

0x73 **U+0073** LATIN SMALL LETTER S

0x74 **U+0074** LATIN SMALL LETTER T

0x75 **U+0075** LATIN SMALL LETTER U

0x76 **U+0076** LATIN SMALL LETTER V

0x77 **U+0077** LATIN SMALL LETTER W

0x78 **U+0078** LATIN SMALL LETTER X

0x79 **U+0079** LATIN SMALL LETTER Y

0x7A **U+007A** LATIN SMALL LETTER Z

0x7B **U+007B** LEFT CURLY BRACKET

0x7C **U+007C** VERTICAL LINE

0x7D **U+007D** RIGHT CURLY BRACKET

0x7E **U+007E** TILDE

0x7F **U+0178** LATIN CAPITAL LETTER Y WITH DIAERESIS

0x80 **U+F801** LINUX DEC VT HORIZONTAL LINE SCAN-3

0x81 **U+2575** BOX DRAWINGS LIGHT UP

0x82 **U+2576** BOX DRAWINGS LIGHT RIGHT

0x83 **U+2514** BOX DRAWINGS LIGHT UP AND RIGHT

0x84 **U+2577** BOX DRAWINGS LIGHT DOWN

0x85 **U+2502** BOX DRAWINGS LIGHT VERTICAL

0x86 **U+250C** BOX DRAWINGS LIGHT DOWN AND RIGHT

0x87 **U+251C** BOX DRAWINGS LIGHT VERTICAL AND RIGHT

0x88 **U+2574** BOX DRAWINGS LIGHT LEFT

0x89 **U+2518** BOX DRAWINGS LIGHT UP AND LEFT

0x8A **U+2500** BOX DRAWINGS LIGHT HORIZONTAL

0x8B **U+2534** BOX DRAWINGS LIGHT UP AND HORIZONTAL

0x8C **U+2510** BOX DRAWINGS LIGHT DOWN AND LEFT

0x8D **U+2524** BOX DRAWINGS LIGHT VERTICAL AND LEFT

0x8E **U+252C** BOX DRAWINGS LIGHT DOWN AND HORIZONTAL

0x8F **U+253C** BOX DRAWINGS LIGHT VERTICAL AND HORIZONTAL

0x90 **U+F803** LINUX DEC VT HORIZONTAL LINE SCAN-7

0x91 **U+2579** BOX DRAWINGS HEAVY UP

0x92 **U+257A** BOX DRAWINGS HEAVY RIGHT

0x93 **U+2517** BOX DRAWINGS HEAVY UP AND RIGHT,
U+255A BOX DRAWINGS DOUBLE UP AND RIGHT

0x94 **U+257B** BOX DRAWINGS HEAVY DOWN

0x95 **U+2503** BOX DRAWINGS HEAVY VERTICAL,
U+2551 BOX DRAWINGS DOUBLE VERTICAL

0x96 **U+250F** BOX DRAWINGS HEAVY DOWN AND RIGHT,
U+2554 BOX DRAWINGS DOUBLE DOWN AND RIGHT

0x97 **U+2523** BOX DRAWINGS HEAVY VERTICAL AND RIGHT,
U+2560 BOX DRAWINGS DOUBLE VERTICAL AND RIGHT

0x98 **U+2578** BOX DRAWINGS HEAVY LEFT

0x99 **U+251B** BOX DRAWINGS HEAVY UP AND LEFT,
U+255D BOX DRAWINGS DOUBLE UP AND LEFT

0x9A **U+2501** BOX DRAWINGS HEAVY HORIZONTAL,
U+2550 BOX DRAWINGS DOUBLE HORIZONTAL

0x9B **U+253B** BOX DRAWINGS HEAVY UP AND HORIZONTAL,
U+2569 BOX DRAWINGS DOUBLE UP AND HORIZONTAL

0x9C **U+2513** BOX DRAWINGS HEAVY DOWN AND LEFT,
U+2557 BOX DRAWINGS DOUBLE DOWN AND LEFT

0x9D **U+2563** BOX DRAWINGS DOUBLE VERTICAL AND LEFT,
U+252B BOX DRAWINGS HEAVY VERTICAL AND LEFT

0x9E **U+2533** BOX DRAWINGS HEAVY DOWN AND HORIZONTAL,
U+2566 BOX DRAWINGS DOUBLE DOWN AND HORIZONTAL

0x9F **U+254B** BOX DRAWINGS HEAVY VERTICAL AND HORIZONTAL,
U+256C BOX DRAWINGS DOUBLE VERTICAL AND HORIZONTAL

0xA0 **U+2423** OPEN BOX

0xA1 **U+00A1** INVERTED EXCLAMATION MARK

0xA2 **U+00A2** CENT SIGN

0xA3 **U+00A3** POUND SIGN

0xA4 **U+20AC** EURO SIGN

0xA5 **U+00A5** YEN SIGN

0xA6 **U+0160** LATIN CAPITAL LETTER S WITH CARON

0xA7 **U+00A7** SECTION SIGN

0xA8 **U+0161** LATIN SMALL LETTER S WITH CARON

0xA9 **U+00A9** COPYRIGHT SIGN

0xAA **U+00AA** FEMININE ORDINAL INDICATOR

0xAB **U+00AB** LEFT-POINTING DOUBLE ANGLE QUOTATION MARK

0xAC **U+00AC** NOT SIGN

0xAD **U+00AD** SOFT HYPHEN

0xAE **U+00AE** REGISTERED SIGN

0xAF **U+00AF** MACRON,
U+F800 LINUX DEC VT HORIZONTAL LINE SCAN-1

0xB0 **U+00B0** DEGREE SIGN

0xB1 **U+00B1** PLUS-MINUS SIGN

0xB2 **U+00B2** SUPERSCRIPT TWO

0xB3 **U+00B3** SUPERSCRIPT THREE

0xB4 **U+017D** LATIN CAPITAL LETTER Z WITH CARON

0xB5 **U+00B5** MICRO SIGN

0xB6 **U+00B6** PILCROW SIGN

0xB7 **U+00B7** MIDDLE DOT

0xB8 **U+017E** LATIN SMALL LETTER Z WITH CARON

0xB9 **U+00B9** SUPERSCRIPT ONE

0xBA **U+00BA** MASCULINE ORDINAL INDICATOR

0xBB **U+00BB** RIGHT-POINTING DOUBLE ANGLE QUOTATION MARK

0xBC **U+0152** LATIN CAPITAL LIGATURE OE

0xBD **U+0153** LATIN SMALL LIGATURE OE

0xBE **U+0178** LATIN CAPITAL LETTER Y WITH DIAERESIS

0xBF **U+00BF** INVERTED QUESTION MARK

0xC0 **U+00C0** LATIN CAPITAL LETTER A WITH GRAVE

0xC1 **U+00C1** LATIN CAPITAL LETTER A WITH ACUTE

0xC2 **U+00C2** LATIN CAPITAL LETTER A WITH CIRCUMFLEX

0xC3 **U+00C3** LATIN CAPITAL LETTER A WITH TILDE

0xC4 **U+00C4** LATIN CAPITAL LETTER A WITH DIAERESIS

0xC5 **U+00C5** LATIN CAPITAL LETTER A WITH RING ABOVE,
U+212B ANGSTROM SIGN

0xC6 **U+00C6** LATIN CAPITAL LETTER AE

0xC7 **U+00C7** LATIN CAPITAL LETTER C WITH CEDILLA

0xC8 **U+00C8** LATIN CAPITAL LETTER E WITH GRAVE

0xC9 **U+00C9** LATIN CAPITAL LETTER E WITH ACUTE

0xCA **U+00CA** LATIN CAPITAL LETTER E WITH CIRCUMFLEX

0xCB **U+00CB** LATIN CAPITAL LETTER E WITH DIAERESIS

0xCC **U+00CC** LATIN CAPITAL LETTER I WITH GRAVE

0xCD **U+00CD** LATIN CAPITAL LETTER I WITH ACUTE

0xCE **U+00CE** LATIN CAPITAL LETTER I WITH CIRCUMFLEX

0xCF **U+00CF** LATIN CAPITAL LETTER I WITH DIAERESIS

0xD0 **U+00D0** LATIN CAPITAL LETTER ETH

0xD1 **U+00D1** LATIN CAPITAL LETTER N WITH TILDE

0xD2 **U+00D2** LATIN CAPITAL LETTER O WITH GRAVE

0xD3 **U+00D3** LATIN CAPITAL LETTER O WITH ACUTE

0xD4 **U+00D4** LATIN CAPITAL LETTER O WITH CIRCUMFLEX

0xD5 **U+00D5** LATIN CAPITAL LETTER O WITH TILDE

0xD6 **U+00D6** LATIN CAPITAL LETTER O WITH DIAERESIS

0xD7 **U+00D7** MULTIPLICATION SIGN

0xD8 **U+00D8** LATIN CAPITAL LETTER O WITH STROKE

0xD9 **U+00D9** LATIN CAPITAL LETTER U WITH GRAVE

0xDA **U+00DA** LATIN CAPITAL LETTER U WITH ACUTE

0xDB **U+00DB** LATIN CAPITAL LETTER U WITH CIRCUMFLEX

0xDC **U+00DC** LATIN CAPITAL LETTER U WITH DIAERESIS

0xDD **U+00DD** LATIN CAPITAL LETTER Y WITH ACUTE

0xDE **U+00DE** LATIN CAPITAL LETTER THORN

0xDF **U+00DF** LATIN SMALL LETTER SHARP S

0xE0 **U+00E0** LATIN SMALL LETTER A WITH GRAVE

0xE1 **U+00E1** LATIN SMALL LETTER A WITH ACUTE

0xE2 **U+00E2** LATIN SMALL LETTER A WITH CIRCUMFLEX

0xE3 **U+00E3** LATIN SMALL LETTER A WITH TILDE

0xE4 **U+00E4** LATIN SMALL LETTER A WITH DIAERESIS

0xE5 **U+00E5** LATIN SMALL LETTER A WITH RING ABOVE

0xE6 **U+00E6** LATIN SMALL LETTER AE

0xE7 **U+00E7** LATIN SMALL LETTER C WITH CEDILLA

0xE8 **U+00E8** LATIN SMALL LETTER E WITH GRAVE

0xE9 **U+00E9** LATIN SMALL LETTER E WITH ACUTE

0xEA **U+00EA** LATIN SMALL LETTER E WITH CIRCUMFLEX

0xEB **U+00EB** LATIN SMALL LETTER E WITH DIAERESIS

0xEC **U+00EC** LATIN SMALL LETTER I WITH GRAVE

0xED **U+00ED** LATIN SMALL LETTER I WITH ACUTE

0xEE **U+00EE** LATIN SMALL LETTER I WITH CIRCUMFLEX

0xEF **U+00EF** LATIN SMALL LETTER I WITH DIAERESIS

0xF0 **U+00F0** LATIN SMALL LETTER ETH

0xF1 **U+00F1** LATIN SMALL LETTER N WITH TILDE

0xF2 **U+00F2** LATIN SMALL LETTER O WITH GRAVE

0xF3 **U+00F3** LATIN SMALL LETTER O WITH ACUTE

0xF4 **U+00F4** LATIN SMALL LETTER O WITH CIRCUMFLEX

0xF5 **U+00F5** LATIN SMALL LETTER O WITH TILDE

0xF6 **U+00F6** LATIN SMALL LETTER O WITH DIAERESIS

0xF7 **U+00F7** DIVISION SIGN

0xF8 **U+00F8** LATIN SMALL LETTER O WITH STROKE

0xF9 **U+00F9** LATIN SMALL LETTER U WITH GRAVE

0xFA **U+00FA** LATIN SMALL LETTER U WITH ACUTE

0xFB **U+00FB** LATIN SMALL LETTER U WITH CIRCUMFLEX

0xFC **U+00FC** LATIN SMALL LETTER U WITH DIAERESIS

0xFD **U+00FD** LATIN SMALL LETTER Y WITH ACUTE

0xFE **U+00FE** LATIN SMALL LETTER THORN

0xFF **U+00FF** LATIN SMALL LETTER Y WITH DIAERESIS