psftx-fedora-32/koi8r-8x16

Linux console font codechart

Glyphs 0x00 to 0xFF

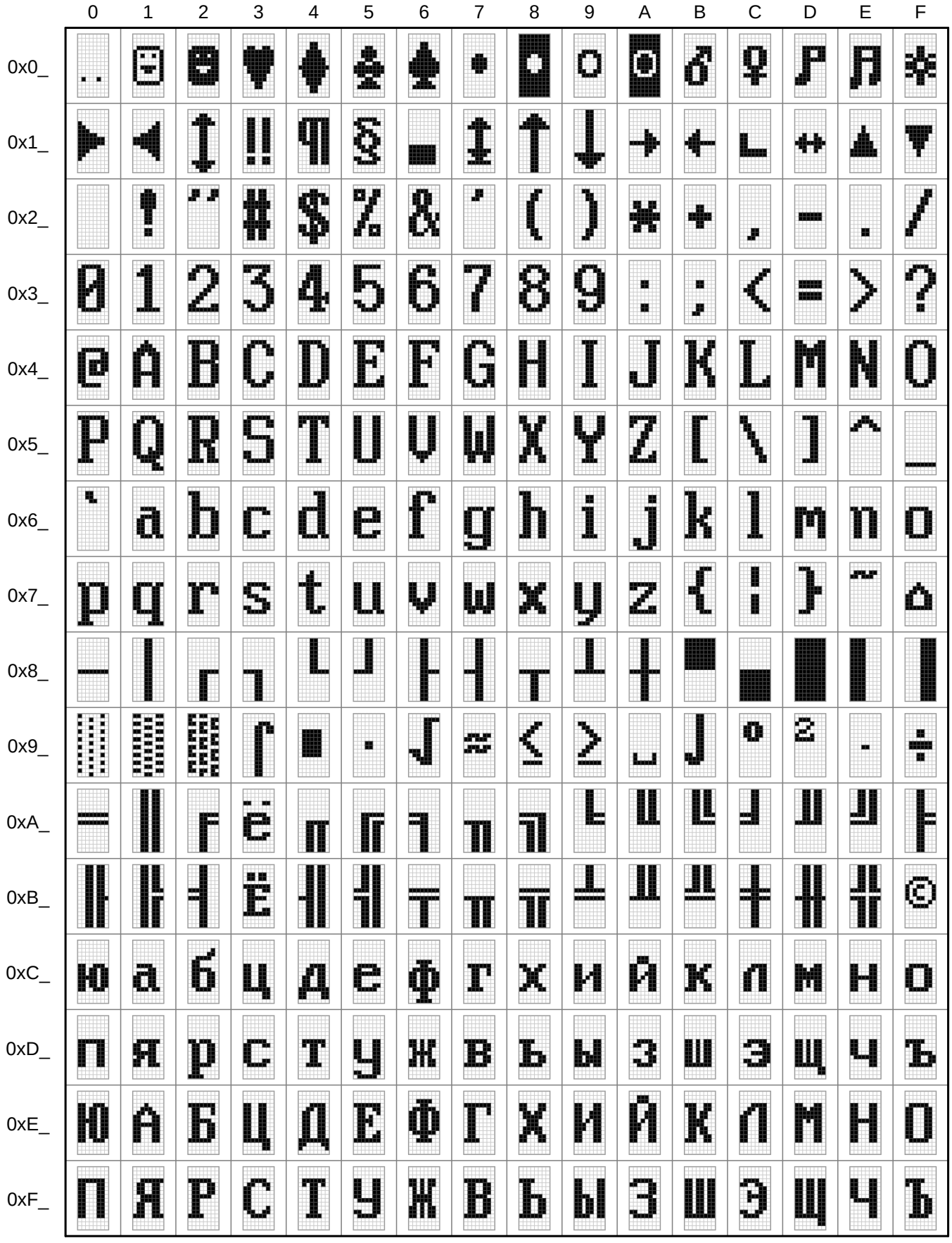

Font information

Filename:	psftx-fedora-32/koi8r-8x16
PSF version:	1
Glyph size:	8 × 16 pixels
Glyph count:	256
Unicode font:	No (mapping table not present)