psftx-fedora-32/cp865-8x8.psfu

Linux console font codechart

Glyphs 0x00 to 0x3F

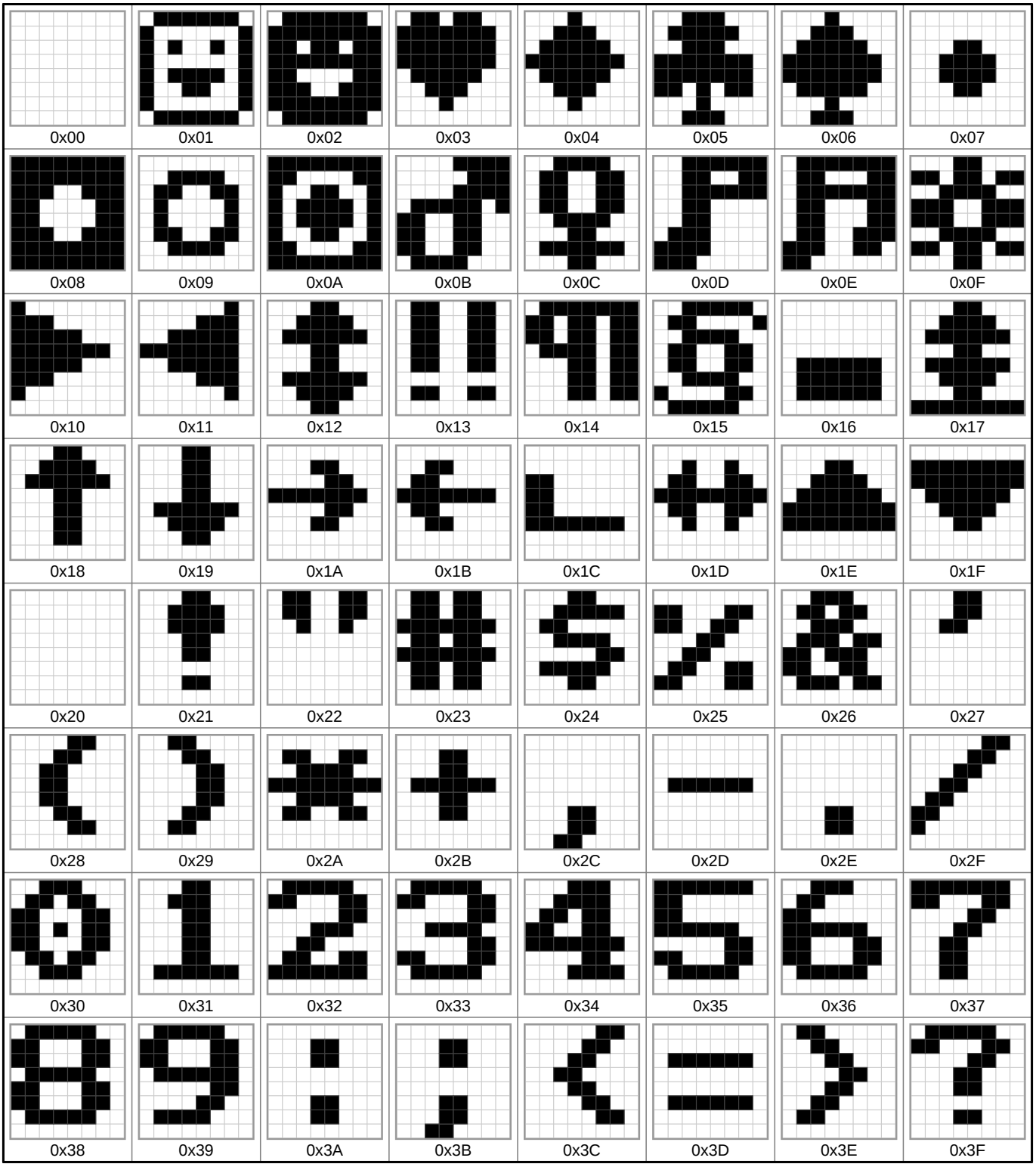

Glyphs 0x40 to 0x7F

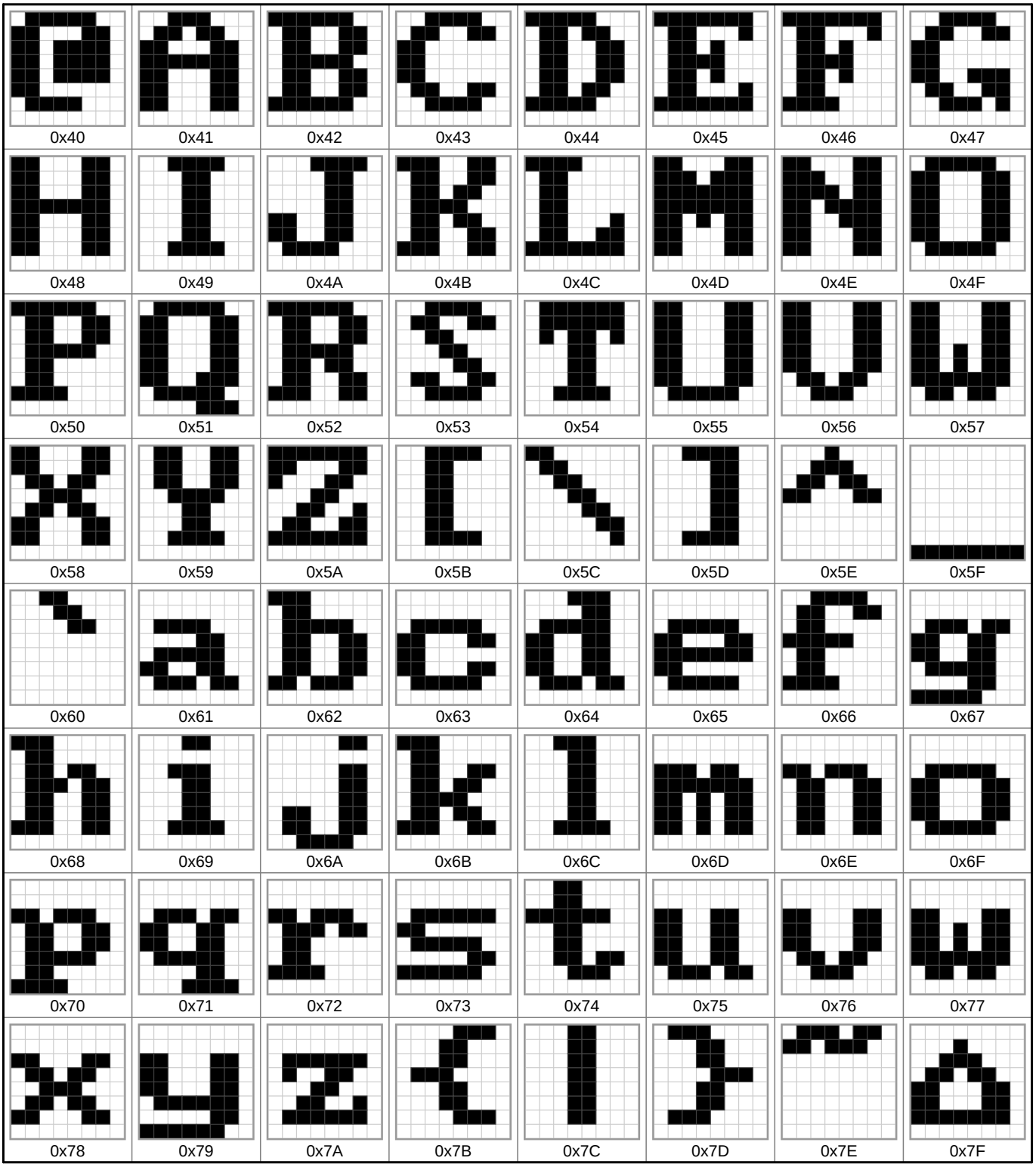

Glyphs 0x80 to 0xBF

Glyphs 0xC0 to 0xFF

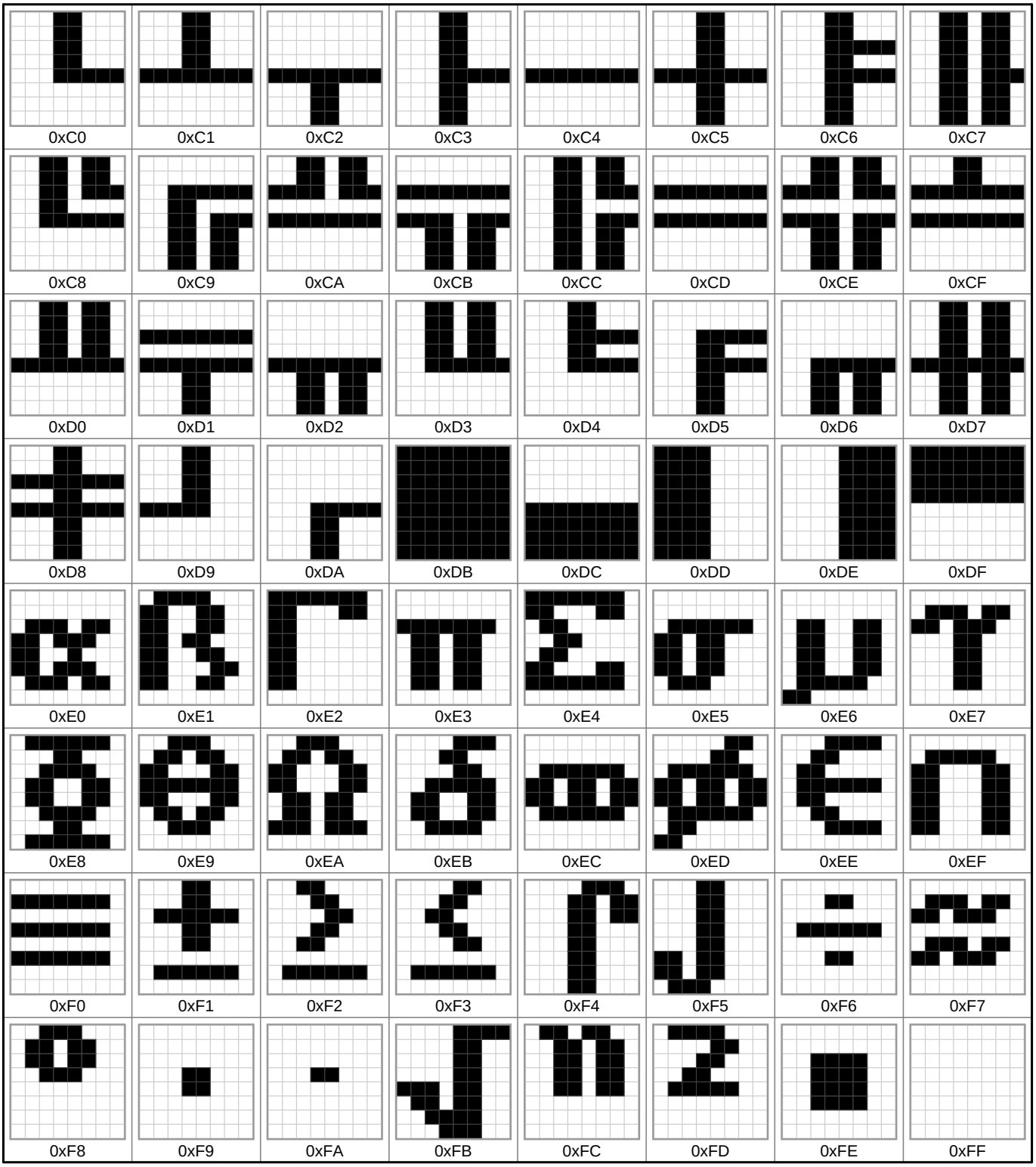

Font information

Filename: psftx-fedora-32/cp865-8x8.psfu
PSF version: 2
Glyph size: 8 × 8 pixels
Glyph count: 256
Unicode font: Yes (mapping table present)

Unicode mappings

0x00 **U+FFFD** REPLACEMENT CHARACTER
0x01 **U+263A** WHITE SMILING FACE
0x02 **U+263B** BLACK SMILING FACE
0x03 **U+2665** BLACK HEART SUIT
0x04 **U+2666** BLACK DIAMOND SUIT
0x05 **U+2663** BLACK CLUB SUIT
0x06 **U+2660** BLACK SPADE SUIT
0x07 **U+2022** BULLET
0x08 **U+25D8** INVERSE BULLET
0x09 **U+25CB** WHITE CIRCLE
0x0A **U+25D9** INVERSE WHITE CIRCLE
0x0B **U+2642** MALE SIGN
0x0C **U+2640** FEMALE SIGN
0x0D **U+266A** EIGHTH NOTE
0x0E **U+266B** BEAMED EIGHTH NOTES
0x0F **U+263C** WHITE SUN WITH RAYS
0x10 **U+25BA** BLACK RIGHT-POINTING POINTER
0x11 **U+25C4** BLACK LEFT-POINTING POINTER
0x12 **U+2195** UP DOWN ARROW
0x13 **U+203C** DOUBLE EXCLAMATION MARK
0x14 **U+00B6** PILCROW SIGN
0x15 **U+00A7** SECTION SIGN
0x16 **U+25AC** BLACK RECTANGLE
0x17 **U+21A8** UP DOWN ARROW WITH BASE
0x18 **U+2191** UPWARDS ARROW
0x19 **U+2193** DOWNWARDS ARROW
0x1A **U+2192** RIGHTWARDS ARROW
0x1B **U+2190** LEFTWARDS ARROW
0x1C **U+221F** RIGHT ANGLE
0x1D **U+2194** LEFT RIGHT ARROW
0x1E **U+25B2** BLACK UP-POINTING TRIANGLE
0x1F **U+25BC** BLACK DOWN-POINTING TRIANGLE
0x20 **U+0020** SPACE,
U+00A0 NO-BREAK SPACE,
U+2000 EN QUAD,
U+2001 EM QUAD,
U+2002 EN SPACE,
U+2003 EM SPACE,
U+2004 THREE-PER-EM SPACE,
U+2005 FOUR-PER-EM SPACE,
U+2006 SIX-PER-EM SPACE,
U+2007 FIGURE SPACE,
U+2008 PUNCTUATION SPACE,
U+2009 THIN SPACE,
U+200A HAIR SPACE,
U+202F NARROW NO-BREAK SPACE
0x21 **U+0021** EXCLAMATION MARK
0x22 **U+0022** QUOTATION MARK
0x23 **U+0023** NUMBER SIGN
0x24 **U+0024** DOLLAR SIGN
0x25 **U+0025** PERCENT SIGN
0x26 **U+0026** AMPERSAND
0x27 **U+0027** APOSTROPHE
0x28 **U+0028** LEFT PARENTHESIS
0x29 **U+0029** RIGHT PARENTHESIS
0x2A **U+002A** ASTERISK
0x2B **U+002B** PLUS SIGN
0x2C **U+002C** COMMA
0x2D **U+002D** HYPHEN-MINUS
0x2E **U+002E** FULL STOP
0x2F **U+002F** SOLIDUS
0x30 **U+0030** DIGIT ZERO
0x31 **U+0031** DIGIT ONE
0x32 **U+0032** DIGIT TWO
0x33 **U+0033** DIGIT THREE
0x34 **U+0034** DIGIT FOUR
0x35 **U+0035** DIGIT FIVE
0x36 **U+0036** DIGIT SIX
0x37 **U+0037** DIGIT SEVEN
0x38 **U+0038** DIGIT EIGHT
0x39 **U+0039** DIGIT NINE
0x3A **U+003A** COLON

0x3B ; **U+003B** SEMICOLON
0x3C < **U+003C** LESS-THAN SIGN
0x3D = **U+003D** EQUALS SIGN
0x3E > **U+003E** GREATER-THAN SIGN
0x3F ? **U+003F** QUESTION MARK
0x40 @ **U+0040** COMMERCIAL AT
0x41 A **U+0041** LATIN CAPITAL LETTER A
0x42 B **U+0042** LATIN CAPITAL LETTER B
0x43 C **U+0043** LATIN CAPITAL LETTER C
0x44 D **U+0044** LATIN CAPITAL LETTER D
0x45 E **U+0045** LATIN CAPITAL LETTER E
0x46 F **U+0046** LATIN CAPITAL LETTER F
0x47 G **U+0047** LATIN CAPITAL LETTER G
0x48 H **U+0048** LATIN CAPITAL LETTER H
0x49 I **U+0049** LATIN CAPITAL LETTER I
0x4A J **U+004A** LATIN CAPITAL LETTER J
0x4B K **U+004B** LATIN CAPITAL LETTER K
0x4C L **U+004C** LATIN CAPITAL LETTER L
0x4D M **U+004D** LATIN CAPITAL LETTER M
0x4E N **U+004E** LATIN CAPITAL LETTER N
0x4F O **U+004F** LATIN CAPITAL LETTER O
0x50 P **U+0050** LATIN CAPITAL LETTER P
0x51 Q **U+0051** LATIN CAPITAL LETTER Q
0x52 R **U+0052** LATIN CAPITAL LETTER R
0x53 S **U+0053** LATIN CAPITAL LETTER S
0x54 T **U+0054** LATIN CAPITAL LETTER T
0x55 U **U+0055** LATIN CAPITAL LETTER U
0x56 V **U+0056** LATIN CAPITAL LETTER V
0x57 W **U+0057** LATIN CAPITAL LETTER W
0x58 X **U+0058** LATIN CAPITAL LETTER X
0x59 Y **U+0059** LATIN CAPITAL LETTER Y
0x5A Z **U+005A** LATIN CAPITAL LETTER Z
0x5B [**U+005B** LEFT SQUARE BRACKET
0x5C \ **U+005C** REVERSE SOLIDUS
0x5D] **U+005D** RIGHT SQUARE BRACKET
0x5E ^ **U+005E** CIRCUMFLEX ACCENT
0x5F _ **U+005F** LOW LINE
0x60 ` **U+0060** GRAVE ACCENT
0x61 a **U+0061** LATIN SMALL LETTER A
0x62 b **U+0062** LATIN SMALL LETTER B
0x63 c **U+0063** LATIN SMALL LETTER C
0x64 d **U+0064** LATIN SMALL LETTER D
0x65 e **U+0065** LATIN SMALL LETTER E
0x66 f **U+0066** LATIN SMALL LETTER F
0x67 g **U+0067** LATIN SMALL LETTER G
0x68 h **U+0068** LATIN SMALL LETTER H
0x69 i **U+0069** LATIN SMALL LETTER I
0x6A j **U+006A** LATIN SMALL LETTER J
0x6B k **U+006B** LATIN SMALL LETTER K
0x6C l **U+006C** LATIN SMALL LETTER L
0x6D m **U+006D** LATIN SMALL LETTER M
0x6E n **U+006E** LATIN SMALL LETTER N
0x6F o **U+006F** LATIN SMALL LETTER O
0x70 p **U+0070** LATIN SMALL LETTER P
0x71 q **U+0071** LATIN SMALL LETTER Q
0x72 r **U+0072** LATIN SMALL LETTER R
0x73 s **U+0073** LATIN SMALL LETTER S
0x74 t **U+0074** LATIN SMALL LETTER T
0x75 u **U+0075** LATIN SMALL LETTER U
0x76 v **U+0076** LATIN SMALL LETTER V
0x77 w **U+0077** LATIN SMALL LETTER W
0x78 x **U+0078** LATIN SMALL LETTER X
0x79 y **U+0079** LATIN SMALL LETTER Y
0x7A z **U+007A** LATIN SMALL LETTER Z
0x7B { **U+007B** LEFT CURLY BRACKET
0x7C | **U+007C** VERTICAL LINE
0x7D } **U+007D** RIGHT CURLY BRACKET
0x7E ~ **U+007E** TILDE
0x7F ⌂ **U+007F** (DELETE)
0x80 Ç **U+00C7** LATIN CAPITAL LETTER C WITH CEDILLA
0x81 ü **U+00FC** LATIN SMALL LETTER U WITH DIAERESIS
0x82 é **U+00E9** LATIN SMALL LETTER E WITH ACUTE
0x83 â **U+00E2** LATIN SMALL LETTER A WITH CIRCUMFLEX
0x84 ä **U+00E4** LATIN SMALL LETTER A WITH DIAERESIS
0x85 à **U+00E0** LATIN SMALL LETTER A WITH GRAVE

0x86 å **U+00E5** LATIN SMALL LETTER A WITH RING ABOVE

0x87 ç **U+00E7** LATIN SMALL LETTER C WITH CEDILLA

0x88 ê **U+00EA** LATIN SMALL LETTER E WITH CIRCUMFLEX

0x89 ë **U+00EB** LATIN SMALL LETTER E WITH DIAERESIS

0x8A è **U+00E8** LATIN SMALL LETTER E WITH GRAVE

0x8B ï **U+00EF** LATIN SMALL LETTER I WITH DIAERESIS

0x8C î **U+00EE** LATIN SMALL LETTER I WITH CIRCUMFLEX

0x8D ì **U+00EC** LATIN SMALL LETTER I WITH GRAVE

0x8E Ä **U+00C4** LATIN CAPITAL LETTER A WITH DIAERESIS

0x8F Å **U+00C5** LATIN CAPITAL LETTER A WITH RING ABOVE

0x90 É **U+00C9** LATIN CAPITAL LETTER E WITH ACUTE

0x91 æ **U+00E6** LATIN SMALL LETTER AE

0x92 Æ **U+00C6** LATIN CAPITAL LETTER AE

0x93 ô **U+00F4** LATIN SMALL LETTER O WITH CIRCUMFLEX

0x94 ö **U+00F6** LATIN SMALL LETTER O WITH DIAERESIS

0x95 ò **U+00F2** LATIN SMALL LETTER O WITH GRAVE

0x96 û **U+00FB** LATIN SMALL LETTER U WITH CIRCUMFLEX

0x97 ù **U+00F9** LATIN SMALL LETTER U WITH GRAVE

0x98 ÿ **U+00FF** LATIN SMALL LETTER Y WITH DIAERESIS

0x99 Ö **U+00D6** LATIN CAPITAL LETTER O WITH DIAERESIS

0x9A Ü **U+00DC** LATIN CAPITAL LETTER U WITH DIAERESIS

0x9B ø **U+00F8** LATIN SMALL LETTER O WITH STROKE

0x9C £ **U+00A3** POUND SIGN

0x9D Ø **U+00D8** LATIN CAPITAL LETTER O WITH STROKE

0x9E ₧ **U+20A7** PESETA SIGN

0x9F ƒ **U+0192** LATIN SMALL LETTER F WITH HOOK

0xA0 á **U+00E1** LATIN SMALL LETTER A WITH ACUTE

0xA1 í **U+00ED** LATIN SMALL LETTER I WITH ACUTE

0xA2 ó **U+00F3** LATIN SMALL LETTER O WITH ACUTE

0xA3 ú **U+00FA** LATIN SMALL LETTER U WITH ACUTE

0xA4 ñ **U+00F1** LATIN SMALL LETTER N WITH TILDE

0xA5 Ñ **U+00D1** LATIN CAPITAL LETTER N WITH TILDE

0xA6 ª **U+00AA** FEMININE ORDINAL INDICATOR

0xA7 º **U+00BA** MASCULINE ORDINAL INDICATOR

0xA8 ¿ **U+00BF** INVERTED QUESTION MARK

0xA9 ⌐ **U+2310** REVERSED NOT SIGN

0xAA ¬ **U+00AC** NOT SIGN

0xAB ½ **U+00BD** VULGAR FRACTION ONE HALF

0xAC ¼ **U+00BC** VULGAR FRACTION ONE QUARTER

0xAD ¡ **U+00A1** INVERTED EXCLAMATION MARK

0xAE « **U+00AB** LEFT-POINTING DOUBLE ANGLE QUOTATION MARK

0xAF ¤ **U+00A4** CURRENCY SIGN

0xB0 ░ **U+2591** LIGHT SHADE

0xB1 ▒ **U+2592** MEDIUM SHADE

0xB2 ▓ **U+2593** DARK SHADE

0xB3 │ **U+2502** BOX DRAWINGS LIGHT VERTICAL

0xB4 ┤ **U+2524** BOX DRAWINGS LIGHT VERTICAL AND LEFT

0xB5 ╡ **U+2561** BOX DRAWINGS VERTICAL SINGLE AND LEFT DOUBLE

0xB6 ╢ **U+2562** BOX DRAWINGS VERTICAL DOUBLE AND LEFT SINGLE

0xB7 ╖ **U+2556** BOX DRAWINGS DOWN DOUBLE AND LEFT SINGLE

0xB8 ╕ **U+2555** BOX DRAWINGS DOWN SINGLE AND LEFT DOUBLE

0xB9 **U+2563** BOX DRAWINGS DOUBLE VERTICAL AND LEFT

0xBA **U+2551** BOX DRAWINGS DOUBLE VERTICAL

0xBB **U+2557** BOX DRAWINGS DOUBLE DOWN AND LEFT

0xBC **U+255D** BOX DRAWINGS DOUBLE UP AND LEFT

0xBD **U+255C** BOX DRAWINGS UP DOUBLE AND LEFT SINGLE

0xBE **U+255B** BOX DRAWINGS UP SINGLE AND LEFT DOUBLE

0xBF **U+2510** BOX DRAWINGS LIGHT DOWN AND LEFT

0xC0 **U+2514** BOX DRAWINGS LIGHT UP AND RIGHT

0xC1 **U+2534** BOX DRAWINGS LIGHT UP AND HORIZONTAL

0xC2 **U+252C** BOX DRAWINGS LIGHT DOWN AND HORIZONTAL

0xC3 **U+251C** BOX DRAWINGS LIGHT VERTICAL AND RIGHT

0xC4 **U+2500** BOX DRAWINGS LIGHT HORIZONTAL

0xC5 **U+253C** BOX DRAWINGS LIGHT VERTICAL AND HORIZONTAL

0xC6 **U+255E** BOX DRAWINGS VERTICAL SINGLE AND RIGHT DOUBLE

0xC7 **U+255F** BOX DRAWINGS VERTICAL DOUBLE AND RIGHT SINGLE

0xC8 **U+255A** BOX DRAWINGS DOUBLE UP AND RIGHT

0xC9 **U+2554** BOX DRAWINGS DOUBLE DOWN AND RIGHT

0xCA **U+2569** BOX DRAWINGS DOUBLE UP AND HORIZONTAL

0xCB **U+2566** BOX DRAWINGS DOUBLE DOWN AND HORIZONTAL

0xCC **U+2560** BOX DRAWINGS DOUBLE VERTICAL AND RIGHT

0xCD **U+2550** BOX DRAWINGS DOUBLE HORIZONTAL

0xCE **U+256C** BOX DRAWINGS DOUBLE VERTICAL AND HORIZONTAL

0xCF **U+2567** BOX DRAWINGS UP SINGLE AND HORIZONTAL DOUBLE

0xD0 **U+2568** BOX DRAWINGS UP DOUBLE AND HORIZONTAL SINGLE

0xD1 **U+2564** BOX DRAWINGS DOWN SINGLE AND HORIZONTAL DOUBLE

0xD2 **U+2565** BOX DRAWINGS DOWN DOUBLE AND HORIZONTAL SINGLE

0xD3 **U+2559** BOX DRAWINGS UP DOUBLE AND RIGHT SINGLE

0xD4 **U+2558** BOX DRAWINGS UP SINGLE AND RIGHT DOUBLE

0xD5 **U+2552** BOX DRAWINGS DOWN SINGLE AND RIGHT DOUBLE

0xD6 **U+2553** BOX DRAWINGS DOWN DOUBLE AND RIGHT SINGLE

0xD7 **U+256B** BOX DRAWINGS VERTICAL DOUBLE AND HORIZONTAL SINGLE

0xD8 **U+256A** BOX DRAWINGS VERTICAL SINGLE AND HORIZONTAL DOUBLE

0xD9 **U+2518** BOX DRAWINGS LIGHT UP AND LEFT

0xDA **U+250C** BOX DRAWINGS LIGHT DOWN AND RIGHT

0xDB **U+2588** FULL BLOCK

0xDC **U+2584** LOWER HALF BLOCK

0xDD **U+258C** LEFT HALF BLOCK

0xDE **U+2590** RIGHT HALF BLOCK

0xDF **U+2580** UPPER HALF BLOCK

0xE0 **U+03B1** GREEK SMALL LETTER ALPHA

0xE1 **U+00DF** LATIN SMALL LETTER SHARP S

0xE2 **U+0393** GREEK CAPITAL LETTER GAMMA

0xE3 **U+03C0** GREEK SMALL LETTER PI

0xE4 **U+03A3** GREEK CAPITAL LETTER SIGMA

0xE5 **U+03C3** GREEK SMALL LETTER SIGMA

0xE6 **U+00B5** MICRO SIGN

0xE7 **U+03C4** GREEK SMALL LETTER TAU

0xE8 **U+03A6** GREEK CAPITAL LETTER PHI

0xE9 **U+0398** GREEK CAPITAL LETTER THETA

0xEA **U+03A9** GREEK CAPITAL LETTER OMEGA

0xEB **U+03B4** GREEK SMALL LETTER DELTA

0xEC	∞	**U+221E** INFINITY
0xED	φ	**U+03C6** GREEK SMALL LETTER PHI
0xEE	ε	**U+03B5** GREEK SMALL LETTER EPSILON
0xEF	∩	**U+2229** INTERSECTION
0xF0	≡	**U+2261** IDENTICAL TO
0xF1	±	**U+00B1** PLUS-MINUS SIGN
0xF2	≥	**U+2265** GREATER-THAN OR EQUAL TO
0xF3	≤	**U+2264** LESS-THAN OR EQUAL TO
0xF4	⌠	**U+2320** TOP HALF INTEGRAL
0xF5	⌡	**U+2321** BOTTOM HALF INTEGRAL
0xF6	÷	**U+00F7** DIVISION SIGN
0xF7	≈	**U+2248** ALMOST EQUAL TO
0xF8	°	**U+00B0** DEGREE SIGN
0xF9	∙	**U+2219** BULLET OPERATOR
0xFA	·	**U+00B7** MIDDLE DOT
0xFB	√	**U+221A** SQUARE ROOT
0xFC	ⁿ	**U+207F** SUPERSCRIPT LATIN SMALL LETTER N
0xFD	²	**U+00B2** SUPERSCRIPT TWO
0xFE	■	**U+25A0** BLACK SQUARE
0xFF		**U+00A0** NO-BREAK SPACE