psftx-debian-10.5/Greek-Terminus12x6.psf

Linux console font codechart

Glyphs 0x00 to 0x3F

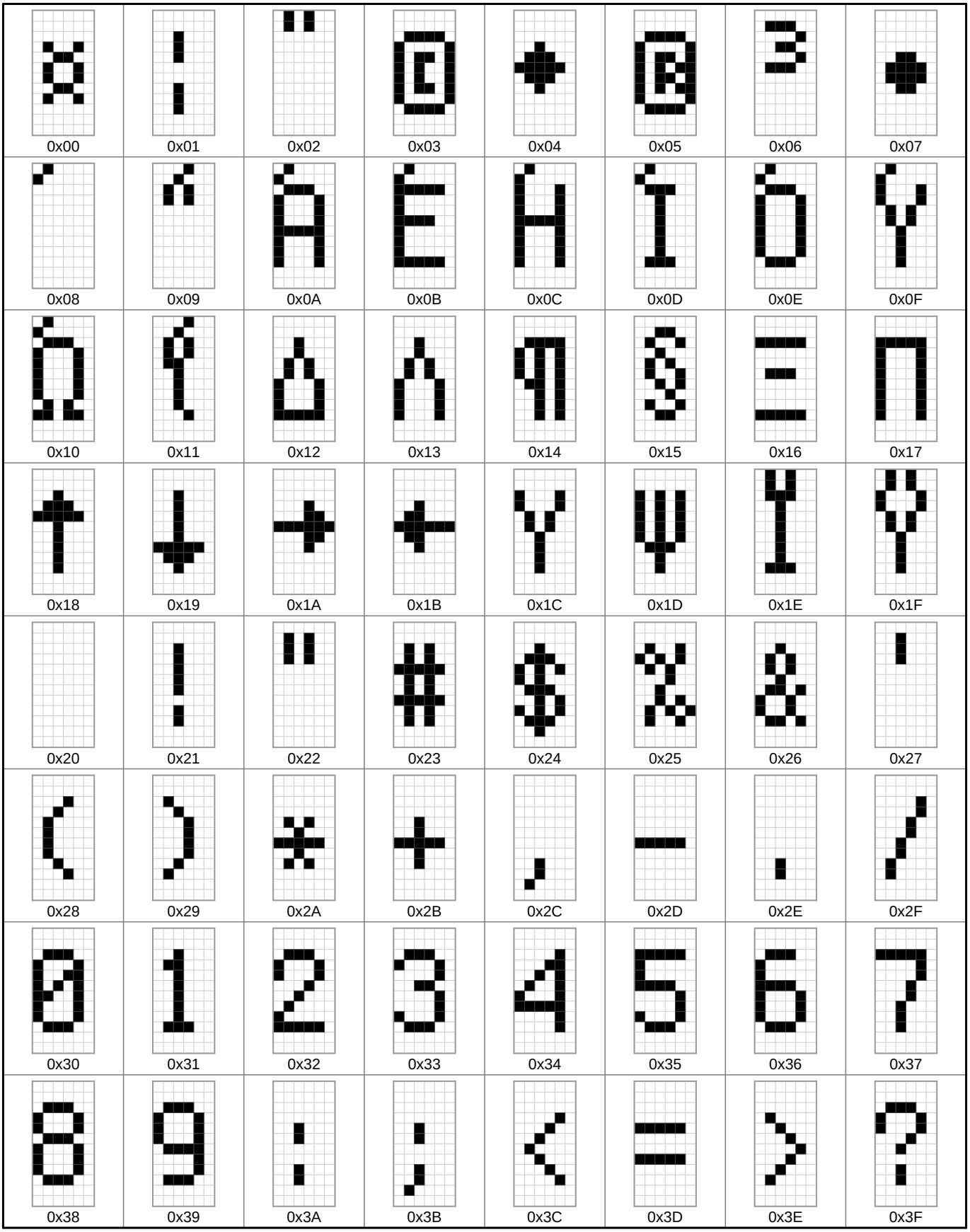

Glyphs 0x40 to 0x7F

@	A	B	C	D	E	F	G
0x40	0x41	0x42	0x43	0x44	0x45	0x46	0x47
H	I	J	K	L	M	N	O
0x48	0x49	0x4A	0x4B	0x4C	0x4D	0x4E	0x4F
P	Q	R	S	T	U	V	W
0x50	0x51	0x52	0x53	0x54	0x55	0x56	0x57
X	Y	Z	[	\	]	^	_
0x58	0x59	0x5A	0x5B	0x5C	0x5D	0x5E	0x5F
`	a	b	c	d	e	f	g
0x60	0x61	0x62	0x63	0x64	0x65	0x66	0x67
h	i	j	k	l	m	n	o
0x68	0x69	0x6A	0x6B	0x6C	0x6D	0x6E	0x6F
p	q	r	s	t	u	v	w
0x70	0x71	0x72	0x73	0x74	0x75	0x76	0x77
x	y	z	{	|	}	~	⌂
0x78	0x79	0x7A	0x7B	0x7C	0x7D	0x7E	0x7F

Glyphs 0x80 to 0xBF

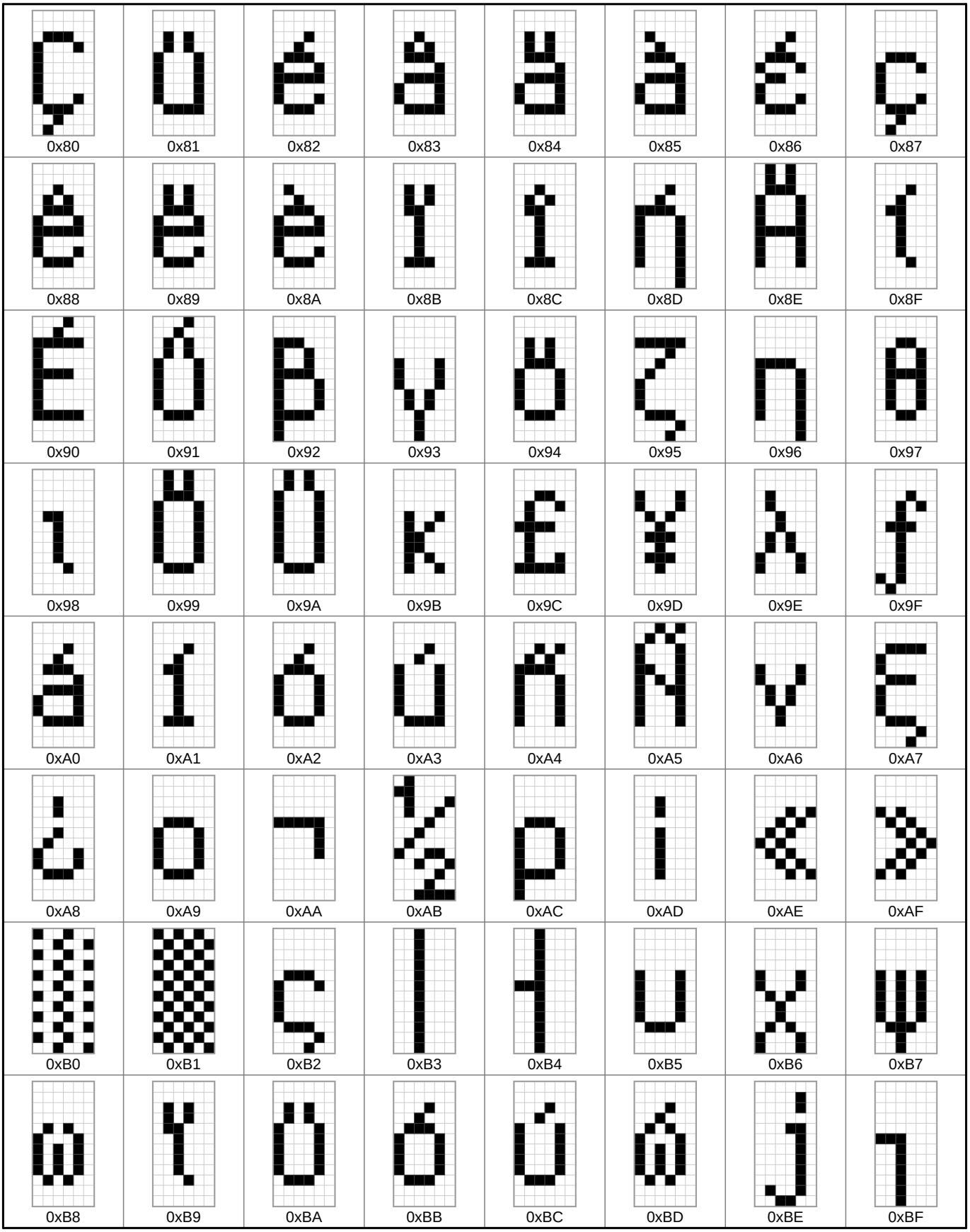

Glyphs 0xC0 to 0xFF

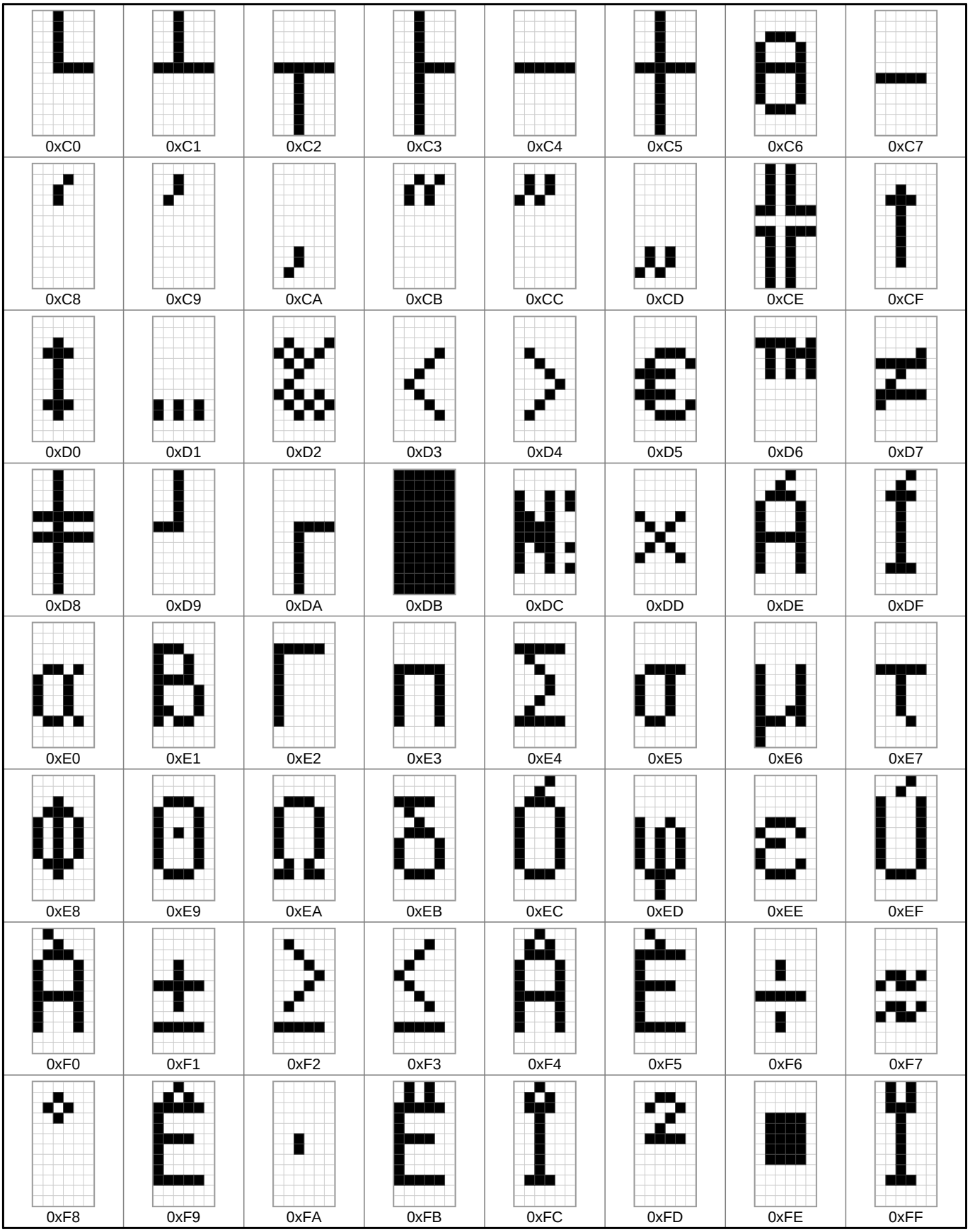

Font information

Filename:	psftx-debian-10.5/Greek-Terminus12x6.psf
PSF version:	2
Glyph size:	6 × 12 pixels
Glyph count:	256
Unicode font:	Yes (mapping table present)

Unicode mappings

0x00 ¤ **U+00A4** CURRENCY SIGN

0x01 ¦ **U+00A6** BROKEN BAR

0x02 ¨ **U+00A8** DIAERESIS

0x03 © **U+00A9** COPYRIGHT SIGN

0x04 ♦ **U+2666** BLACK DIAMOND SUIT, **U+25C8** WHITE DIAMOND CONTAINING BLACK SMALL DIAMOND, **U+FFFD** REPLACEMENT CHARACTER

0x05 ® **U+00AE** REGISTERED SIGN

0x06 ³ **U+00B3** SUPERSCRIPT THREE

0x07 • **U+2022** BULLET, **U+25CF** BLACK CIRCLE

0x08 ΄ **U+0384** GREEK TONOS

0x09 ΅ **U+0385** GREEK DIALYTIKA TONOS

0x0A Ά **U+0386** GREEK CAPITAL LETTER ALPHA WITH TONOS

0x0B Έ **U+0388** GREEK CAPITAL LETTER EPSILON WITH TONOS

0x0C Ή **U+0389** GREEK CAPITAL LETTER ETA WITH TONOS

0x0D Ί **U+038A** GREEK CAPITAL LETTER IOTA WITH TONOS

0x0E Ό **U+038C** GREEK CAPITAL LETTER OMICRON WITH TONOS

0x0F Ύ **U+038E** GREEK CAPITAL LETTER UPSILON WITH TONOS

0x10 Ώ **U+038F** GREEK CAPITAL LETTER OMEGA WITH TONOS

0x11 ΐ **U+0390** GREEK SMALL LETTER IOTA WITH DIALYTIKA AND TONOS

0x12 Δ **U+2206** INCREMENT, **U+0394** GREEK CAPITAL LETTER DELTA

0x13 Λ **U+039B** GREEK CAPITAL LETTER LAMDA

0x14 ¶ **U+00B6** PILCROW SIGN

0x15 § **U+00A7** SECTION SIGN

0x16 Ξ **U+039E** GREEK CAPITAL LETTER XI

0x17 Π **U+03A0** GREEK CAPITAL LETTER PI, **U+041F** CYRILLIC CAPITAL LETTER PE

0x18 ↑ **U+2191** UPWARDS ARROW, **U+25B2** BLACK UP-POINTING TRIANGLE, **U+25B4** BLACK UP-POINTING SMALL TRIANGLE

0x19 ↓ **U+2193** DOWNWARDS ARROW, **U+25BC** BLACK DOWN-POINTING TRIANGLE, **U+25BE** BLACK DOWN-POINTING SMALL TRIANGLE

0x1A → **U+2192** RIGHTWARDS ARROW, **U+25B6** BLACK RIGHT-POINTING TRIANGLE, **U+25B8** BLACK RIGHT-POINTING SMALL TRIANGLE

0x1B ← **U+2190** LEFTWARDS ARROW, **U+25C0** BLACK LEFT-POINTING TRIANGLE, **U+25C2** BLACK LEFT-POINTING SMALL TRIANGLE

0x1C Υ **U+03A5** GREEK CAPITAL LETTER UPSILON

0x1D Ψ **U+03A8** GREEK CAPITAL LETTER PSI

0x1E Ϊ **U+03AA** GREEK CAPITAL LETTER IOTA WITH DIALYTIKA

0x1F Ϋ **U+03AB** GREEK CAPITAL LETTER UPSILON WITH DIALYTIKA

0x20 **U+0020** SPACE, **U+00A0** NO-BREAK SPACE, **U+2000** EN QUAD, **U+2001** EM QUAD, **U+2002** EN SPACE, **U+2003** EM SPACE, **U+2004** THREE-PER-EM SPACE, **U+2005** FOUR-PER-EM SPACE, **U+2006** SIX-PER-EM SPACE, **U+2007** FIGURE SPACE, **U+2008** PUNCTUATION SPACE, **U+2009** THIN SPACE, **U+200A** HAIR SPACE, **U+202F** NARROW NO-BREAK SPACE

0x21 ! **U+0021** EXCLAMATION MARK

0x22 " **U+0022** QUOTATION MARK

0x23	#	**U+0023** NUMBER SIGN
0x24	$	**U+0024** DOLLAR SIGN
0x25	%	**U+0025** PERCENT SIGN, **U+2295** CIRCLED PLUS
0x26	&	**U+0026** AMPERSAND
0x27	'	**U+0027** APOSTROPHE
0x28	(	**U+0028** LEFT PARENTHESIS
0x29	)	**U+0029** RIGHT PARENTHESIS
0x2A	*	**U+002A** ASTERISK, **U+229B** CIRCLED ASTERISK OPERATOR
0x2B	+	**U+002B** PLUS SIGN
0x2C	,	**U+002C** COMMA
0x2D	-	**U+002D** HYPHEN-MINUS, **U+2012** FIGURE DASH, **U+2013** EN DASH, **U+2212** MINUS SIGN, **U+00AD** SOFT HYPHEN, **U+2010** HYPHEN, **U+2011** NON-BREAKING HYPHEN, **U+2296** CIRCLED MINUS
0x2E	.	**U+002E** FULL STOP, **U+2299** CIRCLED DOT OPERATOR
0x2F	/	**U+002F** SOLIDUS, **U+2298** CIRCLED DIVISION SLASH
0x30	0	**U+0030** DIGIT ZERO, **U+24EA** CIRCLED DIGIT ZERO
0x31	1	**U+0031** DIGIT ONE, **U+2460** CIRCLED DIGIT ONE
0x32	2	**U+0032** DIGIT TWO, **U+2461** CIRCLED DIGIT TWO
0x33	3	**U+0033** DIGIT THREE, **U+2462** CIRCLED DIGIT THREE
0x34	4	**U+0034** DIGIT FOUR, **U+2463** CIRCLED DIGIT FOUR
0x35	5	**U+0035** DIGIT FIVE, **U+2464** CIRCLED DIGIT FIVE
0x36	6	**U+0036** DIGIT SIX, **U+2465** CIRCLED DIGIT SIX
0x37	7	**U+0037** DIGIT SEVEN, **U+2466** CIRCLED DIGIT SEVEN
0x38	8	**U+0038** DIGIT EIGHT, **U+2467** CIRCLED DIGIT EIGHT
0x39	9	**U+0039** DIGIT NINE, **U+2468** CIRCLED DIGIT NINE
0x3A	:	**U+003A** COLON
0x3B	;	**U+003B** SEMICOLON
0x3C	<	**U+003C** LESS-THAN SIGN
0x3D	=	**U+003D** EQUALS SIGN, **U+229C** CIRCLED EQUALS
0x3E	>	**U+003E** GREATER-THAN SIGN
0x3F	?	**U+003F** QUESTION MARK
0x40	@	**U+0040** COMMERCIAL AT
0x41	A	**U+0041** LATIN CAPITAL LETTER A, **U+0410** CYRILLIC CAPITAL LETTER A, **U+0391** GREEK CAPITAL LETTER ALPHA, **U+24B6** CIRCLED LATIN CAPITAL LETTER A
0x42	B	**U+0042** LATIN CAPITAL LETTER B, **U+0412** CYRILLIC CAPITAL LETTER VE, **U+0392** GREEK CAPITAL LETTER BETA, **U+24B7** CIRCLED LATIN CAPITAL LETTER B
0x43	C	**U+0043** LATIN CAPITAL LETTER C, **U+0421** CYRILLIC CAPITAL LETTER ES, **U+24B8** CIRCLED LATIN CAPITAL LETTER C
0x44	D	**U+0044** LATIN CAPITAL LETTER D, **U+24B9** CIRCLED LATIN CAPITAL LETTER D
0x45	E	**U+0045** LATIN CAPITAL LETTER E, **U+0415** CYRILLIC CAPITAL LETTER IE, **U+0395** GREEK CAPITAL LETTER EPSILON, **U+24BA** CIRCLED LATIN CAPITAL LETTER E
0x46	F	**U+0046** LATIN CAPITAL LETTER F, **U+24BB** CIRCLED LATIN CAPITAL LETTER F
0x47	G	**U+0047** LATIN CAPITAL LETTER G, **U+24BC** CIRCLED LATIN CAPITAL LETTER G
0x48	H	**U+0048** LATIN CAPITAL LETTER H, **U+041D** CYRILLIC CAPITAL LETTER EN, **U+0397** GREEK CAPITAL LETTER ETA, **U+24BD** CIRCLED LATIN CAPITAL LETTER H

0x49 I **U+0049** LATIN CAPITAL LETTER I,
U+0406 CYRILLIC CAPITAL LETTER BYELORUSSIAN-UKRAINIAN I,
U+0399 GREEK CAPITAL LETTER IOTA,
U+24BE CIRCLED LATIN CAPITAL LETTER I

0x4A J **U+004A** LATIN CAPITAL LETTER J,
U+0408 CYRILLIC CAPITAL LETTER JE,
U+24BF CIRCLED LATIN CAPITAL LETTER J

0x4B K **U+004B** LATIN CAPITAL LETTER K,
U+041A CYRILLIC CAPITAL LETTER KA,
U+039A GREEK CAPITAL LETTER KAPPA,
U+212A KELVIN SIGN,
U+24C0 CIRCLED LATIN CAPITAL LETTER K

0x4C L **U+004C** LATIN CAPITAL LETTER L,
U+24C1 CIRCLED LATIN CAPITAL LETTER L

0x4D M **U+004D** LATIN CAPITAL LETTER M,
U+041C CYRILLIC CAPITAL LETTER EM,
U+039C GREEK CAPITAL LETTER MU,
U+24C2 CIRCLED LATIN CAPITAL LETTER M

0x4E N **U+004E** LATIN CAPITAL LETTER N,
U+039D GREEK CAPITAL LETTER NU,
U+24C3 CIRCLED LATIN CAPITAL LETTER N

0x4F O **U+004F** LATIN CAPITAL LETTER O,
U+041E CYRILLIC CAPITAL LETTER O,
U+039F GREEK CAPITAL LETTER OMICRON,
U+24C4 CIRCLED LATIN CAPITAL LETTER O

0x50 P **U+0050** LATIN CAPITAL LETTER P,
U+0420 CYRILLIC CAPITAL LETTER ER,
U+03A1 GREEK CAPITAL LETTER RHO,
U+24C5 CIRCLED LATIN CAPITAL LETTER P

0x51 Q **U+0051** LATIN CAPITAL LETTER Q,
U+24C6 CIRCLED LATIN CAPITAL LETTER Q

0x52 R **U+0052** LATIN CAPITAL LETTER R,
U+24C7 CIRCLED LATIN CAPITAL LETTER R

0x53 S **U+0053** LATIN CAPITAL LETTER S,
U+0405 CYRILLIC CAPITAL LETTER DZE,
U+24C8 CIRCLED LATIN CAPITAL LETTER S

0x54 T **U+0054** LATIN CAPITAL LETTER T,
U+0422 CYRILLIC CAPITAL LETTER TE,
U+03A4 GREEK CAPITAL LETTER TAU,
U+24C9 CIRCLED LATIN CAPITAL LETTER T

0x55 U **U+0055** LATIN CAPITAL LETTER U,
U+24CA CIRCLED LATIN CAPITAL LETTER U

0x56 V **U+0056** LATIN CAPITAL LETTER V,
U+24CB CIRCLED LATIN CAPITAL LETTER V

0x57 W **U+0057** LATIN CAPITAL LETTER W,
U+24CC CIRCLED LATIN CAPITAL LETTER W

0x58 X **U+0058** LATIN CAPITAL LETTER X,
U+0425 CYRILLIC CAPITAL LETTER HA,
U+03A7 GREEK CAPITAL LETTER CHI,
U+24CD CIRCLED LATIN CAPITAL LETTER X

0x59 Y **U+0059** LATIN CAPITAL LETTER Y,
U+04AE CYRILLIC CAPITAL LETTER STRAIGHT U,
U+24CE CIRCLED LATIN CAPITAL LETTER Y

0x5A Z **U+005A** LATIN CAPITAL LETTER Z,
U+0396 GREEK CAPITAL LETTER ZETA,
U+24CF CIRCLED LATIN CAPITAL LETTER Z

0x5B [**U+005B** LEFT SQUARE BRACKET

0x5C \ **U+005C** REVERSE SOLIDUS

0x5D] **U+005D** RIGHT SQUARE BRACKET

0x5E ^ **U+005E** CIRCUMFLEX ACCENT

0x5F _ **U+005F** LOW LINE

0x60 ` **U+0060** GRAVE ACCENT

0x61 a **U+0061** LATIN SMALL LETTER A,
U+0430 CYRILLIC SMALL LETTER A,
U+24D0 CIRCLED LATIN SMALL LETTER A

0x62 b **U+0062** LATIN SMALL LETTER B,
U+24D1 CIRCLED LATIN SMALL LETTER B

0x63 c **U+0063** LATIN SMALL LETTER C, **U+0441** CYRILLIC SMALL LETTER ES, **U+24D2** CIRCLED LATIN SMALL LETTER C

0x64 d **U+0064** LATIN SMALL LETTER D, **U+24D3** CIRCLED LATIN SMALL LETTER D

0x65 e **U+0065** LATIN SMALL LETTER E, **U+0435** CYRILLIC SMALL LETTER IE, **U+24D4** CIRCLED LATIN SMALL LETTER E

0x66 f **U+0066** LATIN SMALL LETTER F, **U+24D5** CIRCLED LATIN SMALL LETTER F

0x67 g **U+0067** LATIN SMALL LETTER G, **U+24D6** CIRCLED LATIN SMALL LETTER G

0x68 h **U+0068** LATIN SMALL LETTER H, **U+24D7** CIRCLED LATIN SMALL LETTER H

0x69 i **U+0069** LATIN SMALL LETTER I, **U+0456** CYRILLIC SMALL LETTER BYELORUSSIAN-UKRAINIAN I, **U+24D8** CIRCLED LATIN SMALL LETTER I

0x6A j **U+006A** LATIN SMALL LETTER J, **U+0458** CYRILLIC SMALL LETTER JE, **U+24D9** CIRCLED LATIN SMALL LETTER J

0x6B k **U+006B** LATIN SMALL LETTER K, **U+24DA** CIRCLED LATIN SMALL LETTER K

0x6C l **U+006C** LATIN SMALL LETTER L, **U+24DB** CIRCLED LATIN SMALL LETTER L

0x6D m **U+006D** LATIN SMALL LETTER M, **U+24DC** CIRCLED LATIN SMALL LETTER M

0x6E n **U+006E** LATIN SMALL LETTER N, **U+24DD** CIRCLED LATIN SMALL LETTER N

0x6F o **U+006F** LATIN SMALL LETTER O, **U+043E** CYRILLIC SMALL LETTER O, **U+24DE** CIRCLED LATIN SMALL LETTER O

0x70 p **U+0070** LATIN SMALL LETTER P, **U+0440** CYRILLIC SMALL LETTER ER, **U+24DF** CIRCLED LATIN SMALL LETTER P

0x71 q **U+0071** LATIN SMALL LETTER Q, **U+24E0** CIRCLED LATIN SMALL LETTER Q

0x72 r **U+0072** LATIN SMALL LETTER R, **U+24E1** CIRCLED LATIN SMALL LETTER R

0x73 s **U+0073** LATIN SMALL LETTER S, **U+0455** CYRILLIC SMALL LETTER DZE, **U+0073** LATIN SMALL LETTER S, **U+24E2** CIRCLED LATIN SMALL LETTER S

0x74 t **U+0074** LATIN SMALL LETTER T, **U+24E3** CIRCLED LATIN SMALL LETTER T

0x75 u **U+0075** LATIN SMALL LETTER U, **U+24E4** CIRCLED LATIN SMALL LETTER U

0x76 v **U+0076** LATIN SMALL LETTER V, **U+24E5** CIRCLED LATIN SMALL LETTER V

0x77 w **U+0077** LATIN SMALL LETTER W, **U+24E6** CIRCLED LATIN SMALL LETTER W

0x78 x **U+0078** LATIN SMALL LETTER X, **U+0445** CYRILLIC SMALL LETTER HA, **U+24E7** CIRCLED LATIN SMALL LETTER X

0x79 y **U+0079** LATIN SMALL LETTER Y, **U+0443** CYRILLIC SMALL LETTER U, **U+24E8** CIRCLED LATIN SMALL LETTER Y

0x7A z **U+007A** LATIN SMALL LETTER Z, **U+24E9** CIRCLED LATIN SMALL LETTER Z

0x7B { **U+007B** LEFT CURLY BRACKET

0x7C | **U+007C** VERTICAL LINE

0x7D } **U+007D** RIGHT CURLY BRACKET

0x7E ~ **U+007E** TILDE

0x7F ά **U+03AC** GREEK SMALL LETTER ALPHA WITH TONOS

0x80 Ç **U+00C7** LATIN CAPITAL LETTER C WITH CEDILLA

0x81 ü **U+00FC** LATIN SMALL LETTER U WITH DIAERESIS

0x82 é **U+00E9** LATIN SMALL LETTER E WITH ACUTE

0x83 â **U+00E2** LATIN SMALL LETTER A WITH CIRCUMFLEX

0x84 ä **U+00E4** LATIN SMALL LETTER A WITH DIAERESIS

0x85 à **U+00E0** LATIN SMALL LETTER A WITH GRAVE

0x86 ά **U+03AD** GREEK SMALL LETTER EPSILON WITH TONOS

0x87 ç **U+00E7** LATIN SMALL LETTER C WITH CEDILLA

0x88 ê **U+00EA** LATIN SMALL LETTER E WITH CIRCUMFLEX

0x89 ë **U+00EB** LATIN SMALL LETTER E WITH DIAERESIS,
U+0451 CYRILLIC SMALL LETTER IO

0x8A è **U+00E8** LATIN SMALL LETTER E WITH GRAVE

0x8B ï **U+00EF** LATIN SMALL LETTER I WITH DIAERESIS,
U+0457 CYRILLIC SMALL LETTER YI

0x8C î **U+00EE** LATIN SMALL LETTER I WITH CIRCUMFLEX

0x8D ή **U+03AE** GREEK SMALL LETTER ETA WITH TONOS

0x8E Ä **U+00C4** LATIN CAPITAL LETTER A WITH DIAERESIS

0x8F ί **U+03AF** GREEK SMALL LETTER IOTA WITH TONOS

0x90 É **U+00C9** LATIN CAPITAL LETTER E WITH ACUTE

0x91 ΰ **U+03B0** GREEK SMALL LETTER UPSILON WITH DIALYTIKA AND TONOS

0x92 β **U+03B2** GREEK SMALL LETTER BETA

0x93 γ **U+03B3** GREEK SMALL LETTER GAMMA

0x94 ö **U+00F6** LATIN SMALL LETTER O WITH DIAERESIS

0x95 ζ **U+03B6** GREEK SMALL LETTER ZETA

0x96 η **U+03B7** GREEK SMALL LETTER ETA

0x97 θ **U+03B8** GREEK SMALL LETTER THETA

0x98 ι **U+03B9** GREEK SMALL LETTER IOTA

0x99 Ö **U+00D6** LATIN CAPITAL LETTER O WITH DIAERESIS

0x9A Ü **U+00DC** LATIN CAPITAL LETTER U WITH DIAERESIS

0x9B κ **U+03BA** GREEK SMALL LETTER KAPPA

0x9C £ **U+00A3** POUND SIGN

0x9D ¥ **U+00A5** YEN SIGN

0x9E λ **U+03BB** GREEK SMALL LETTER LAMDA

0x9F ƒ **U+0192** LATIN SMALL LETTER F WITH HOOK

0xA0 á **U+00E1** LATIN SMALL LETTER A WITH ACUTE

0xA1 í **U+00ED** LATIN SMALL LETTER I WITH ACUTE

0xA2 ó **U+00F3** LATIN SMALL LETTER O WITH ACUTE

0xA3 ú **U+00FA** LATIN SMALL LETTER U WITH ACUTE

0xA4 ñ **U+00F1** LATIN SMALL LETTER N WITH TILDE

0xA5 Ñ **U+00D1** LATIN CAPITAL LETTER N WITH TILDE

0xA6 ν **U+03BD** GREEK SMALL LETTER NU

0xA7 ξ **U+03BE** GREEK SMALL LETTER XI

0xA8 ¿ **U+00BF** INVERTED QUESTION MARK

0xA9 ο **U+03BF** GREEK SMALL LETTER OMICRON

0xAA ¬ **U+00AC** NOT SIGN

0xAB ½ **U+00BD** VULGAR FRACTION ONE HALF

0xAC ρ **U+03C1** GREEK SMALL LETTER RHO

0xAD ¡ **U+00A1** INVERTED EXCLAMATION MARK

0xAE « **U+00AB** LEFT-POINTING DOUBLE ANGLE QUOTATION MARK,
U+226A MUCH LESS-THAN

0xAF » **U+00BB** RIGHT-POINTING DOUBLE ANGLE QUOTATION MARK,
U+226B MUCH GREATER-THAN

0xB0 ░ **U+2591** LIGHT SHADE

0xB1 ▒ **U+2592** MEDIUM SHADE

0xB2 ς **U+03C2** GREEK SMALL LETTER FINAL SIGMA

0xB3 **U+2502** BOX DRAWINGS LIGHT VERTICAL,
U+2503 BOX DRAWINGS HEAVY VERTICAL,
U+257F BOX DRAWINGS HEAVY UP AND LIGHT DOWN,
U+257D BOX DRAWINGS LIGHT UP AND HEAVY DOWN,
U+257B BOX DRAWINGS HEAVY DOWN,
U+2577 BOX DRAWINGS LIGHT DOWN,
U+2579 BOX DRAWINGS HEAVY UP,
U+2575 BOX DRAWINGS LIGHT UP

0xB4 **U+2524** BOX DRAWINGS LIGHT VERTICAL AND LEFT,
U+252B BOX DRAWINGS HEAVY VERTICAL AND LEFT,
U+252A BOX DRAWINGS UP LIGHT AND LEFT DOWN HEAVY,
U+2529 BOX DRAWINGS DOWN LIGHT AND LEFT UP HEAVY,
U+2528 BOX DRAWINGS VERTICAL HEAVY AND LEFT LIGHT,
U+2527 BOX DRAWINGS DOWN HEAVY AND LEFT UP LIGHT,
U+2526 BOX DRAWINGS UP HEAVY AND LEFT DOWN LIGHT,
U+2525 BOX DRAWINGS VERTICAL LIGHT AND LEFT HEAVY

0xB5 **U+03C5** GREEK SMALL LETTER UPSILON

0xB6 **U+03C7** GREEK SMALL LETTER CHI

0xB7 **U+03C8** GREEK SMALL LETTER PSI

0xB8 **U+03C9** GREEK SMALL LETTER OMEGA

0xB9 **U+03CA** GREEK SMALL LETTER IOTA WITH DIALYTIKA

0xBA **U+03CB** GREEK SMALL LETTER UPSILON WITH DIALYTIKA

0xBB **U+03CC** GREEK SMALL LETTER OMICRON WITH TONOS

0xBC **U+03CD** GREEK SMALL LETTER UPSILON WITH TONOS

0xBD **U+03CE** GREEK SMALL LETTER OMEGA WITH TONOS

0xBE **U+03F3** GREEK LETTER YOT

0xBF **U+2510** BOX DRAWINGS LIGHT DOWN AND LEFT,
U+2513 BOX DRAWINGS HEAVY DOWN AND LEFT,
U+2512 BOX DRAWINGS DOWN HEAVY AND LEFT LIGHT,
U+2511 BOX DRAWINGS DOWN LIGHT AND LEFT HEAVY

0xC0 **U+2514** BOX DRAWINGS LIGHT UP AND RIGHT,
U+2517 BOX DRAWINGS HEAVY UP AND RIGHT,
U+2516 BOX DRAWINGS UP HEAVY AND RIGHT LIGHT,
U+2515 BOX DRAWINGS UP LIGHT AND RIGHT HEAVY

0xC1 **U+2534** BOX DRAWINGS LIGHT UP AND HORIZONTAL,
U+253B BOX DRAWINGS HEAVY UP AND HORIZONTAL,
U+253A BOX DRAWINGS LEFT LIGHT AND RIGHT UP HEAVY,
U+2539 BOX DRAWINGS RIGHT LIGHT AND LEFT UP HEAVY,
U+2538 BOX DRAWINGS UP HEAVY AND HORIZONTAL LIGHT,
U+2537 BOX DRAWINGS UP LIGHT AND HORIZONTAL HEAVY,
U+2536 BOX DRAWINGS RIGHT HEAVY AND LEFT UP LIGHT,
U+2535 BOX DRAWINGS LEFT HEAVY AND RIGHT UP LIGHT

0xC2 **U+252C** BOX DRAWINGS LIGHT DOWN AND HORIZONTAL,
U+2533 BOX DRAWINGS HEAVY DOWN AND HORIZONTAL,
U+2532 BOX DRAWINGS LEFT LIGHT AND RIGHT DOWN HEAVY,
U+2531 BOX DRAWINGS RIGHT LIGHT AND LEFT DOWN HEAVY,
U+2530 BOX DRAWINGS DOWN HEAVY AND HORIZONTAL LIGHT,
U+252F BOX DRAWINGS DOWN LIGHT AND HORIZONTAL HEAVY,
U+252E BOX DRAWINGS RIGHT HEAVY AND LEFT DOWN LIGHT,
U+252D BOX DRAWINGS LEFT HEAVY AND RIGHT DOWN LIGHT

0xC3 ├ **U+251C** BOX DRAWINGS LIGHT VERTICAL AND RIGHT,
U+2523 BOX DRAWINGS HEAVY VERTICAL AND RIGHT,
U+2522 BOX DRAWINGS UP LIGHT AND RIGHT DOWN HEAVY,
U+2521 BOX DRAWINGS DOWN LIGHT AND RIGHT UP HEAVY,
U+2520 BOX DRAWINGS VERTICAL HEAVY AND RIGHT LIGHT,
U+251F BOX DRAWINGS DOWN HEAVY AND RIGHT UP LIGHT,
U+251E BOX DRAWINGS UP HEAVY AND RIGHT DOWN LIGHT,
U+251D BOX DRAWINGS VERTICAL LIGHT AND RIGHT HEAVY

0xC4 ─ **U+2500** BOX DRAWINGS LIGHT HORIZONTAL,
U+2501 BOX DRAWINGS HEAVY HORIZONTAL,
U+257E BOX DRAWINGS HEAVY LEFT AND LIGHT RIGHT,
U+257C BOX DRAWINGS LIGHT LEFT AND HEAVY RIGHT,
U+257A BOX DRAWINGS HEAVY RIGHT,
U+2576 BOX DRAWINGS LIGHT RIGHT,
U+2578 BOX DRAWINGS HEAVY LEFT,
U+2574 BOX DRAWINGS LIGHT LEFT

0xC5 ┼ **U+253C** BOX DRAWINGS LIGHT VERTICAL AND HORIZONTAL,
U+254B BOX DRAWINGS HEAVY VERTICAL AND HORIZONTAL,
U+254A BOX DRAWINGS LEFT LIGHT AND RIGHT VERTICAL HEAVY,
U+2549 BOX DRAWINGS RIGHT LIGHT AND LEFT VERTICAL HEAVY,
U+2548 BOX DRAWINGS UP LIGHT AND DOWN HORIZONTAL HEAVY,
U+2547 BOX DRAWINGS DOWN LIGHT AND UP HORIZONTAL HEAVY,
U+2546 BOX DRAWINGS RIGHT DOWN HEAVY AND LEFT UP LIGHT,
U+2545 BOX DRAWINGS LEFT DOWN HEAVY AND RIGHT UP LIGHT,
U+2544 BOX DRAWINGS RIGHT UP HEAVY AND LEFT DOWN LIGHT,
U+2543 BOX DRAWINGS LEFT UP HEAVY AND RIGHT DOWN LIGHT,
U+2542 BOX DRAWINGS VERTICAL HEAVY AND HORIZONTAL LIGHT,
U+2541 BOX DRAWINGS DOWN HEAVY AND UP HORIZONTAL LIGHT,
U+2540 BOX DRAWINGS UP HEAVY AND DOWN HORIZONTAL LIGHT,
U+253F BOX DRAWINGS VERTICAL LIGHT AND HORIZONTAL HEAVY,
U+253E BOX DRAWINGS RIGHT HEAVY AND LEFT VERTICAL LIGHT,
U+253D BOX DRAWINGS LEFT HEAVY AND RIGHT VERTICAL LIGHT

0xC6 Θ **U+03F4** GREEK CAPITAL THETA SYMBOL

0xC7 – **U+2014** EM DASH,
U+2015 HORIZONTAL BAR

0xC8 ‘ **U+2018** LEFT SINGLE QUOTATION MARK

0xC9 ’ **U+2019** RIGHT SINGLE QUOTATION MARK

0xCA ‚ **U+201A** SINGLE LOW-9 QUOTATION MARK

0xCB “ **U+201C** LEFT DOUBLE QUOTATION MARK

0xCC ” **U+201D** RIGHT DOUBLE QUOTATION MARK

0xCD „ **U+201E** DOUBLE LOW-9 QUOTATION MARK

0xCE ╬ **U+256C** BOX DRAWINGS DOUBLE VERTICAL AND HORIZONTAL

0xCF † **U+2020** DAGGER

0xD0 ‡ **U+2021** DOUBLE DAGGER

0xD1 … **U+2026** HORIZONTAL ELLIPSIS

0xD2 ‰ **U+2030** PER MILLE SIGN

0xD3 ‹ **U+2039** SINGLE LEFT-POINTING ANGLE QUOTATION MARK

0xD4 › **U+203A** SINGLE RIGHT-POINTING ANGLE QUOTATION MARK

0xD5 € **U+20AC** EURO SIGN

0xD6 ™ **U+2122** TRADE MARK SIGN

0xD7 ≠ **U+2260** NOT EQUAL TO

0xD8 ╪ **U+256A** BOX DRAWINGS VERTICAL SINGLE AND HORIZONTAL DOUBLE

0xD9 ┘ **U+2518** BOX DRAWINGS LIGHT UP AND LEFT,
U+251B BOX DRAWINGS HEAVY UP AND LEFT,
U+251A BOX DRAWINGS UP HEAVY AND LEFT LIGHT,
U+2519 BOX DRAWINGS UP LIGHT AND LEFT HEAVY

0xDA ┌ **U+250C** BOX DRAWINGS LIGHT DOWN AND RIGHT,
U+250F BOX DRAWINGS HEAVY DOWN AND RIGHT,
U+250E BOX DRAWINGS DOWN HEAVY AND RIGHT LIGHT,
U+250D BOX DRAWINGS DOWN LIGHT AND RIGHT HEAVY

0xDB **U+2588** FULL BLOCK

0xDC № **U+2116** NUMERO SIGN

0xDD × **U+00D7** MULTIPLICATION SIGN

0xDE Á **U+00C1** LATIN CAPITAL LETTER A WITH ACUTE

0xDF Í **U+00CD** LATIN CAPITAL LETTER I WITH ACUTE

0xE0 α **U+03B1** GREEK SMALL LETTER ALPHA

0xE1 ß **U+00DF** LATIN SMALL LETTER SHARP S

0xE2 Γ **U+0393** GREEK CAPITAL LETTER GAMMA,
U+0413 CYRILLIC CAPITAL LETTER GHE

0xE3 π **U+03C0** GREEK SMALL LETTER PI

0xE4 Σ **U+03A3** GREEK CAPITAL LETTER SIGMA

0xE5 σ **U+03C3** GREEK SMALL LETTER SIGMA

0xE6 µ **U+00B5** MICRO SIGN,
U+03BC GREEK SMALL LETTER MU

0xE7 τ **U+03C4** GREEK SMALL LETTER TAU

0xE8 Φ **U+03A6** GREEK CAPITAL LETTER PHI,
U+0424 CYRILLIC CAPITAL LETTER EF

0xE9 Θ **U+0398** GREEK CAPITAL LETTER THETA

0xEA Ω **U+03A9** GREEK CAPITAL LETTER OMEGA,
U+2126 OHM SIGN

0xEB δ **U+03B4** GREEK SMALL LETTER DELTA

0xEC Ó **U+00D3** LATIN CAPITAL LETTER O WITH ACUTE

0xED φ **U+03C6** GREEK SMALL LETTER PHI

0xEE ε **U+03B5** GREEK SMALL LETTER EPSILON

0xEF Ú **U+00DA** LATIN CAPITAL LETTER U WITH ACUTE

0xF0 À **U+00C0** LATIN CAPITAL LETTER A WITH GRAVE

0xF1 ± **U+00B1** PLUS-MINUS SIGN

0xF2 ≥ **U+2265** GREATER-THAN OR EQUAL TO

0xF3 ≤ **U+2264** LESS-THAN OR EQUAL TO

0xF4 Â **U+00C2** LATIN CAPITAL LETTER A WITH CIRCUMFLEX

0xF5 È **U+00C8** LATIN CAPITAL LETTER E WITH GRAVE

0xF6 ÷ **U+00F7** DIVISION SIGN

0xF7 ≈ **U+2248** ALMOST EQUAL TO

0xF8 ° **U+00B0** DEGREE SIGN

0xF9 Ê **U+00CA** LATIN CAPITAL LETTER E WITH CIRCUMFLEX

0xFA · **U+00B7** MIDDLE DOT

0xFB Ë **U+00CB** LATIN CAPITAL LETTER E WITH DIAERESIS,
U+0401 CYRILLIC CAPITAL LETTER IO

0xFC Î **U+00CE** LATIN CAPITAL LETTER I WITH CIRCUMFLEX

0xFD ² **U+00B2** SUPERSCRIPT TWO

0xFE ■ **U+25A0** BLACK SQUARE,
U+25AE BLACK VERTICAL RECTANGLE

0xFF Ї **U+00CF** LATIN CAPITAL LETTER I WITH DIAERESIS,
U+0407 CYRILLIC CAPITAL LETTER YI