psftx-centos-8.2/lat9-12.psf

Linux console font codechart

Glyphs 0x00 to 0xFF

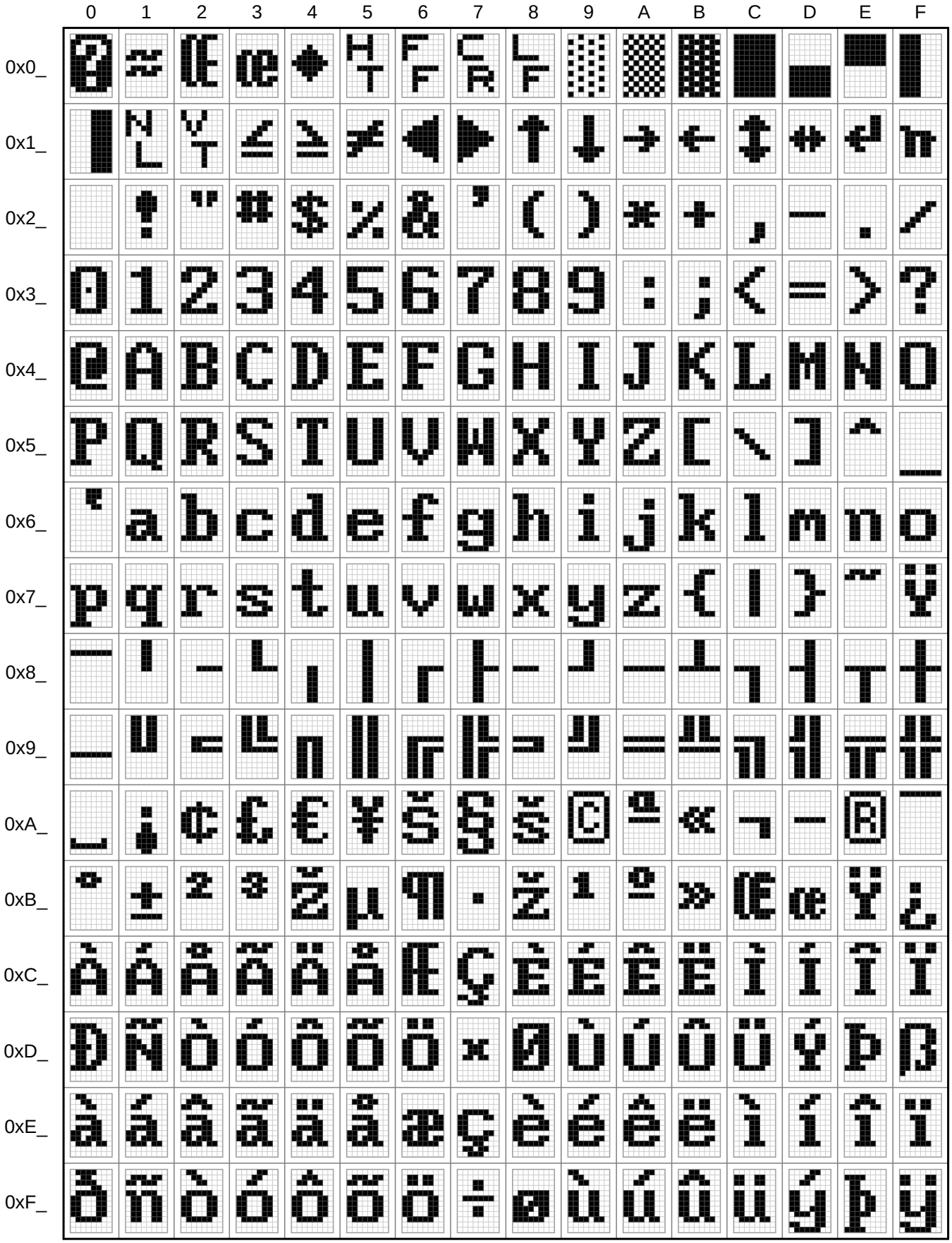

Font information

Filename:	psftx-centos-8.2/lat9-12.psf
PSF version:	2
Glyph size:	8 × 12 pixels
Glyph count:	256
Unicode font:	No (mapping table not present)