

# psftx-fedora-39/lat9-10.psf

## Linux console font codechart

### Glyphs 0x00 to 0x0F

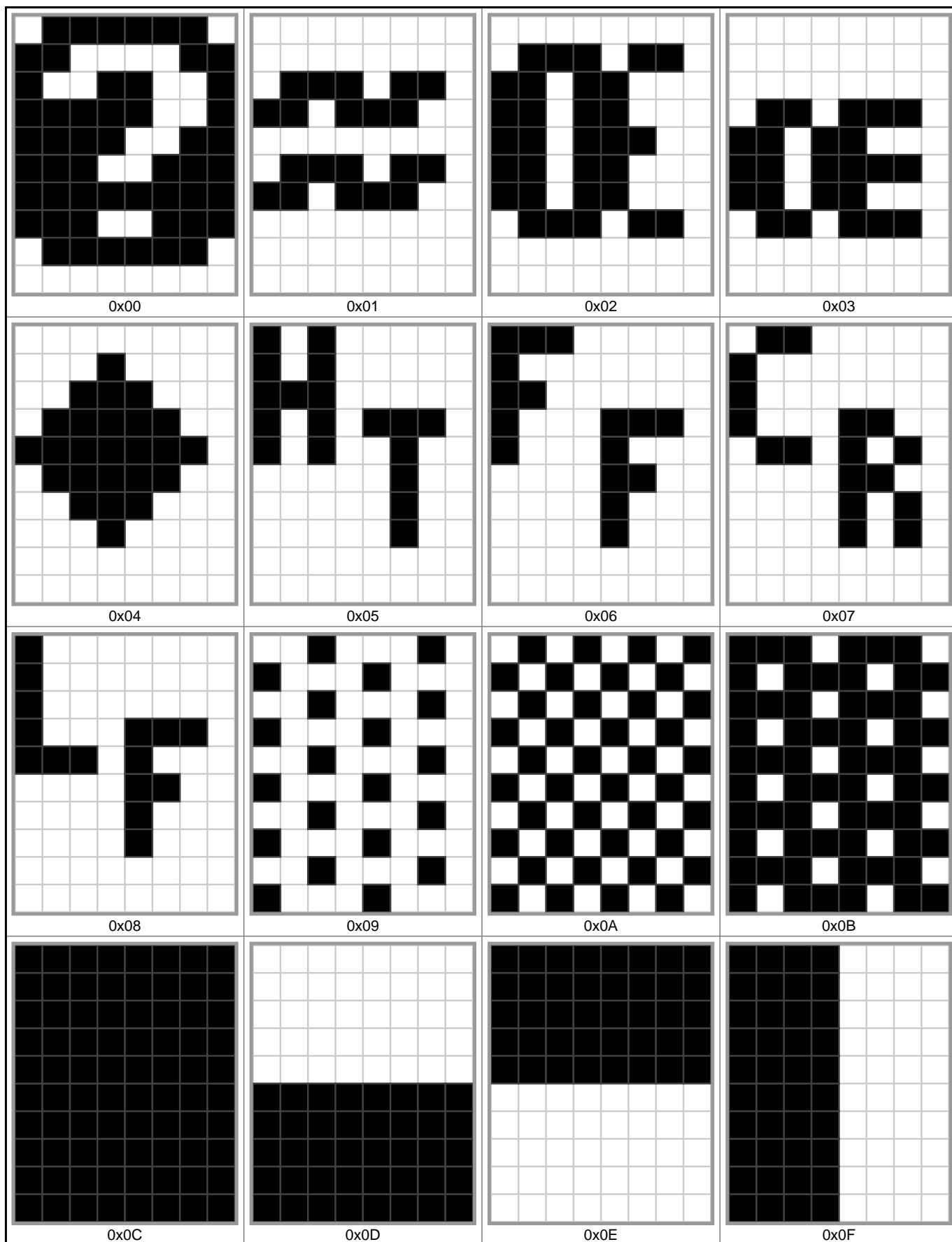

Glyphs 0x10 to 0x1F

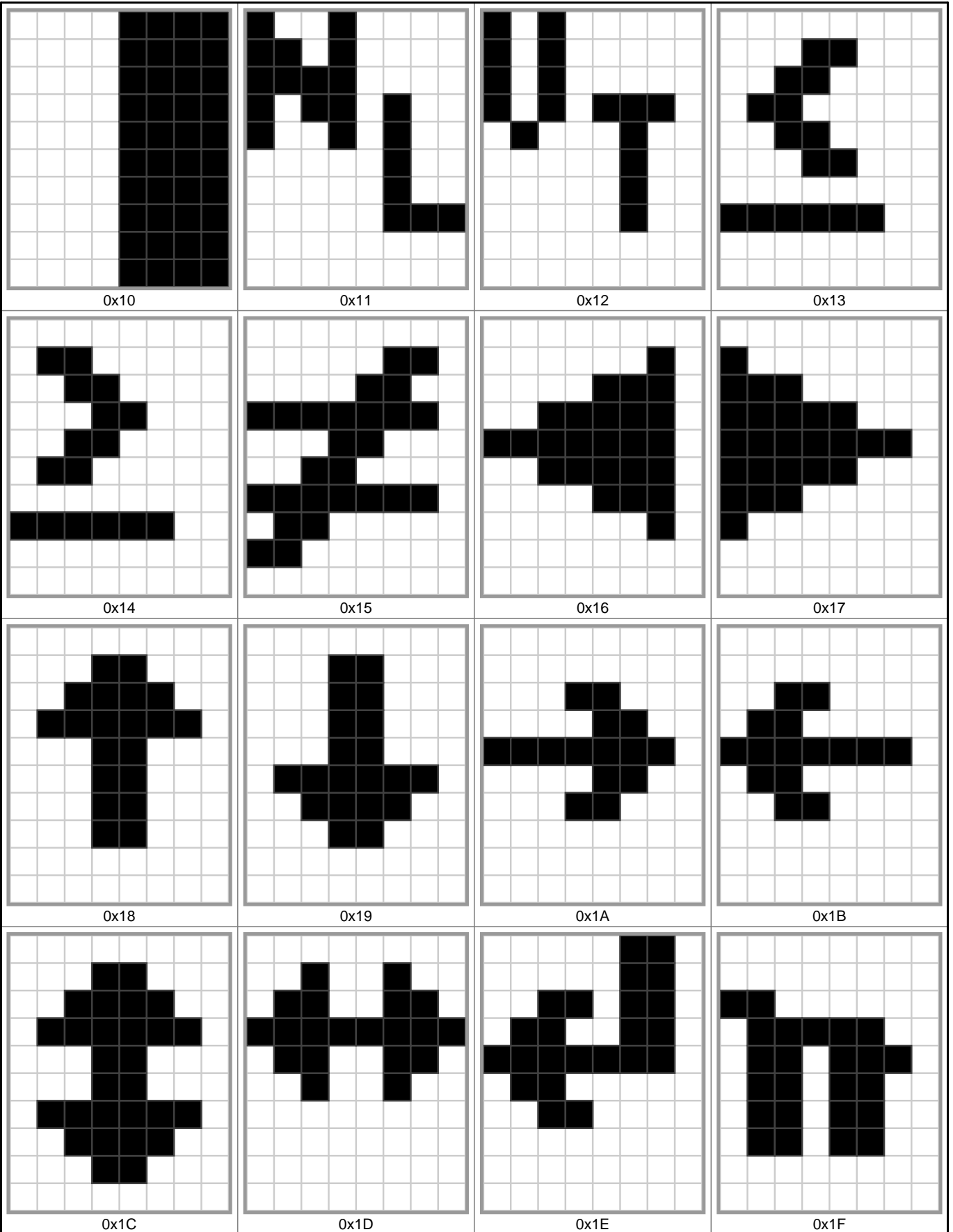

# Glyphs 0x20 to 0x2F

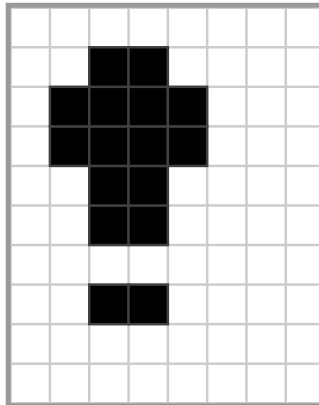
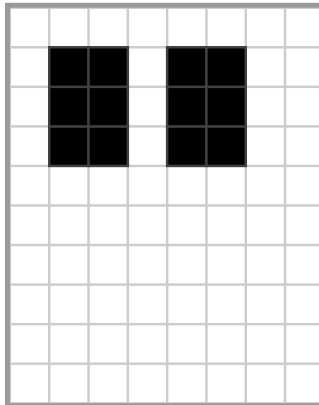
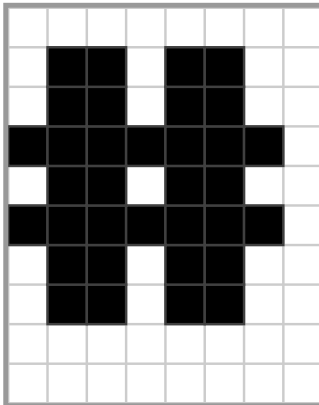
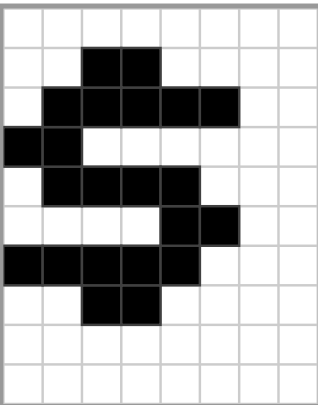
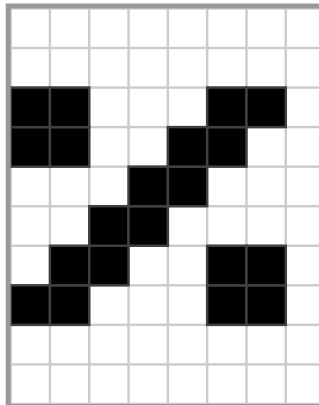
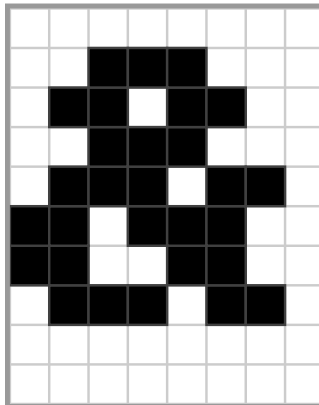
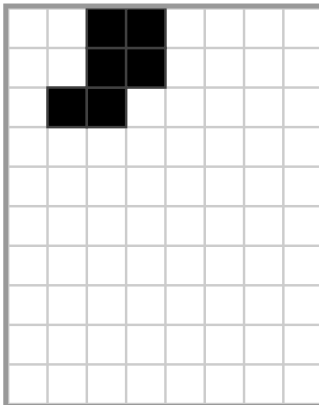
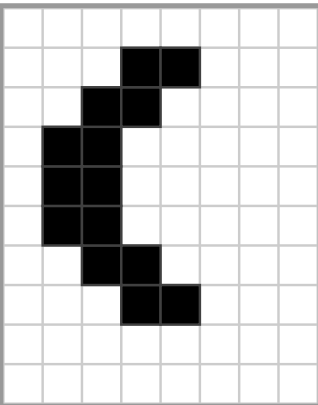
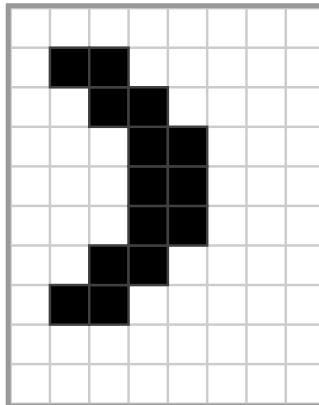
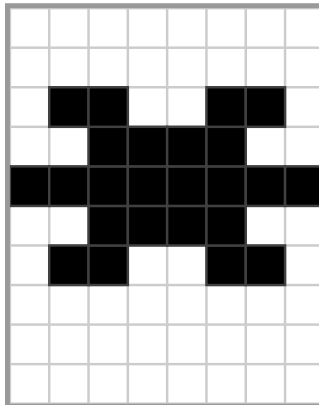
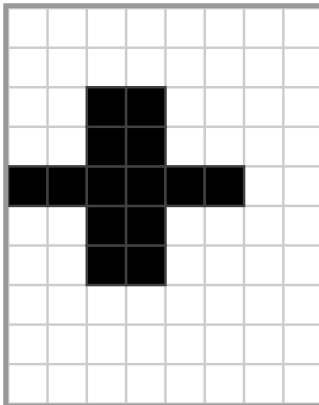
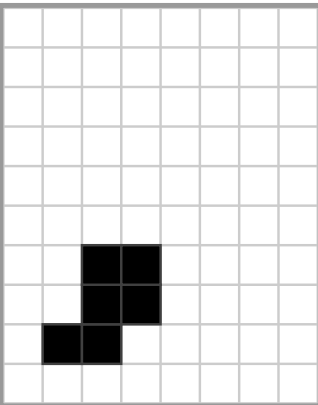
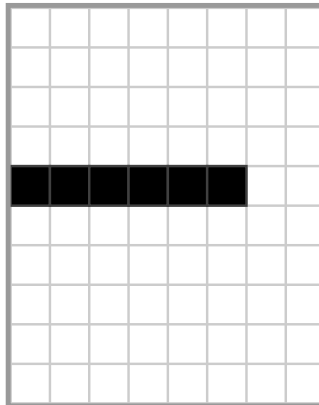
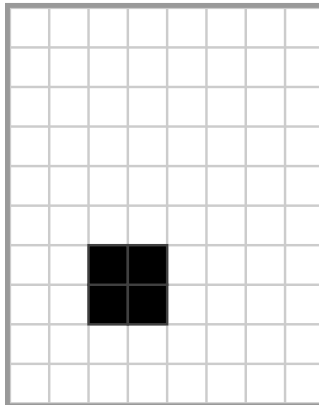
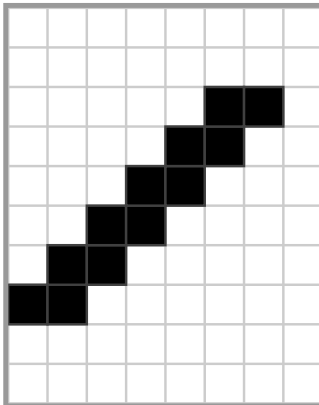
|   |   |  |   |
|---|---|--|---|
|    |    |    |    |
| 0x20  | 0x21  | 0x22   | 0x23  |
|   |   |   |   |
| 0x24  | 0x25  | 0x26   | 0x27  |
|  |  |  |  |
| 0x28  | 0x29  | 0x2A   | 0x2B  |
|  |  |  |  |
| 0x2C  | 0x2D  | 0x2E   | 0x2F  |

# Glyphs 0x30 to 0x3F

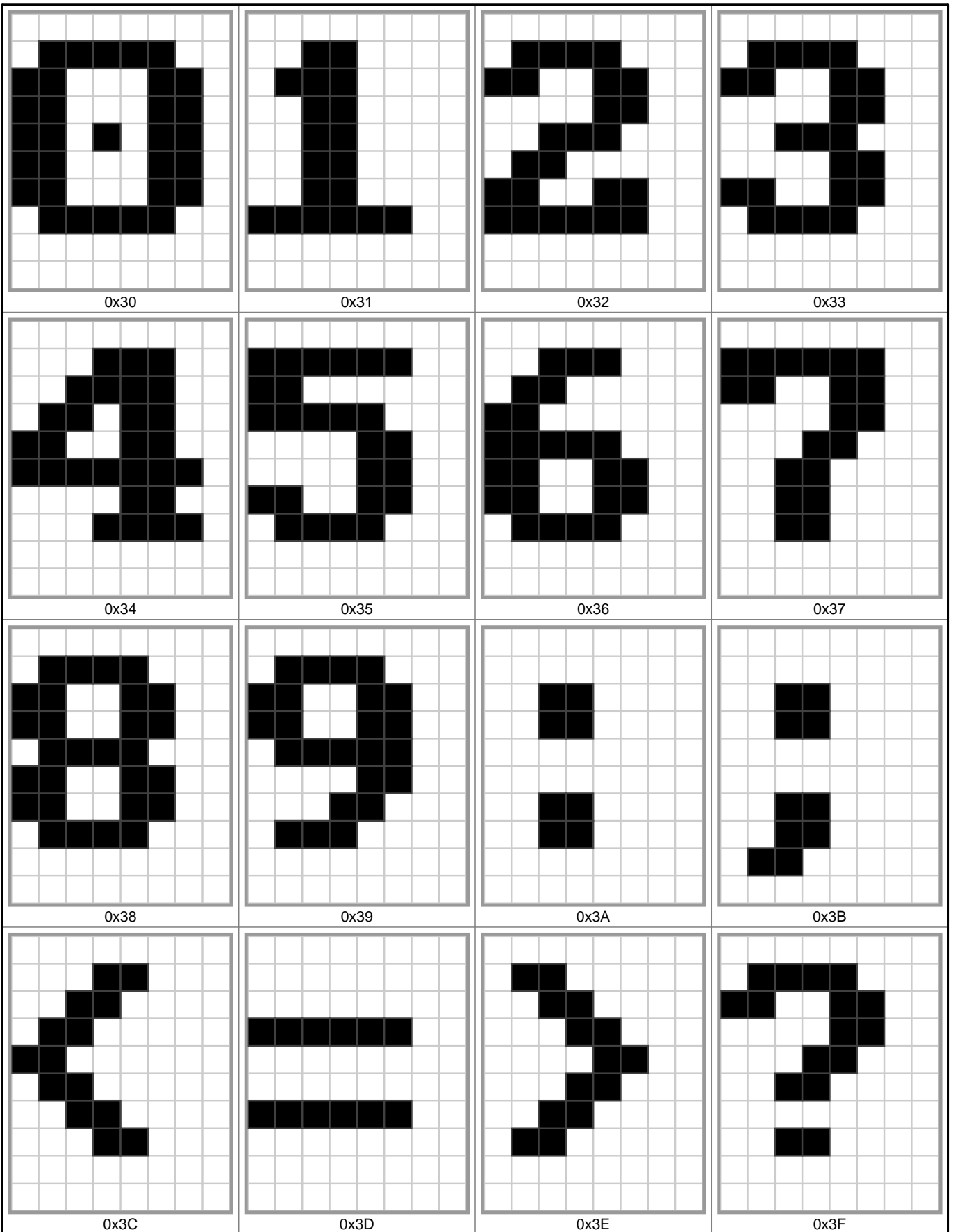

# Glyphs 0x40 to 0x4F

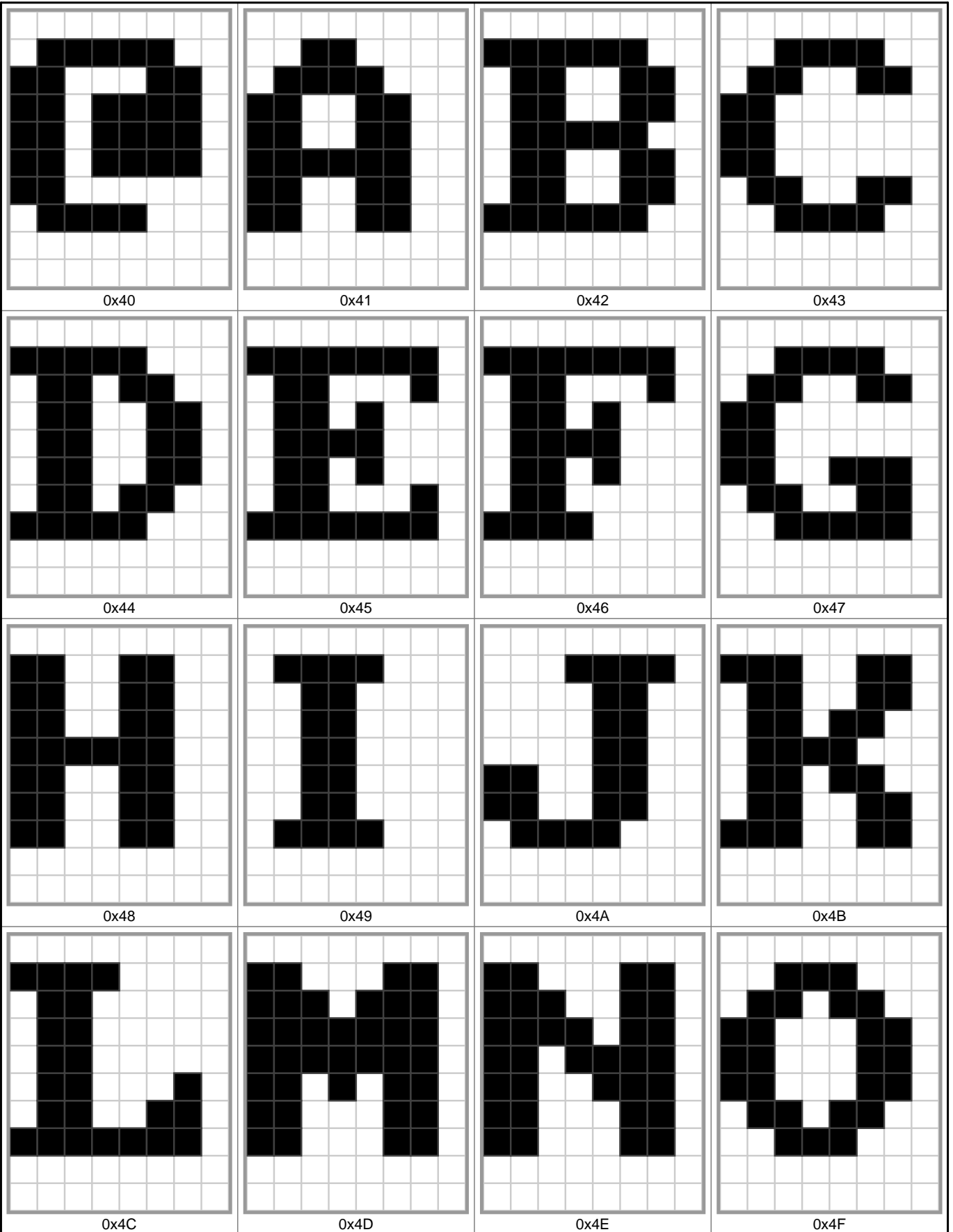

# Glyphs 0x50 to 0x5F

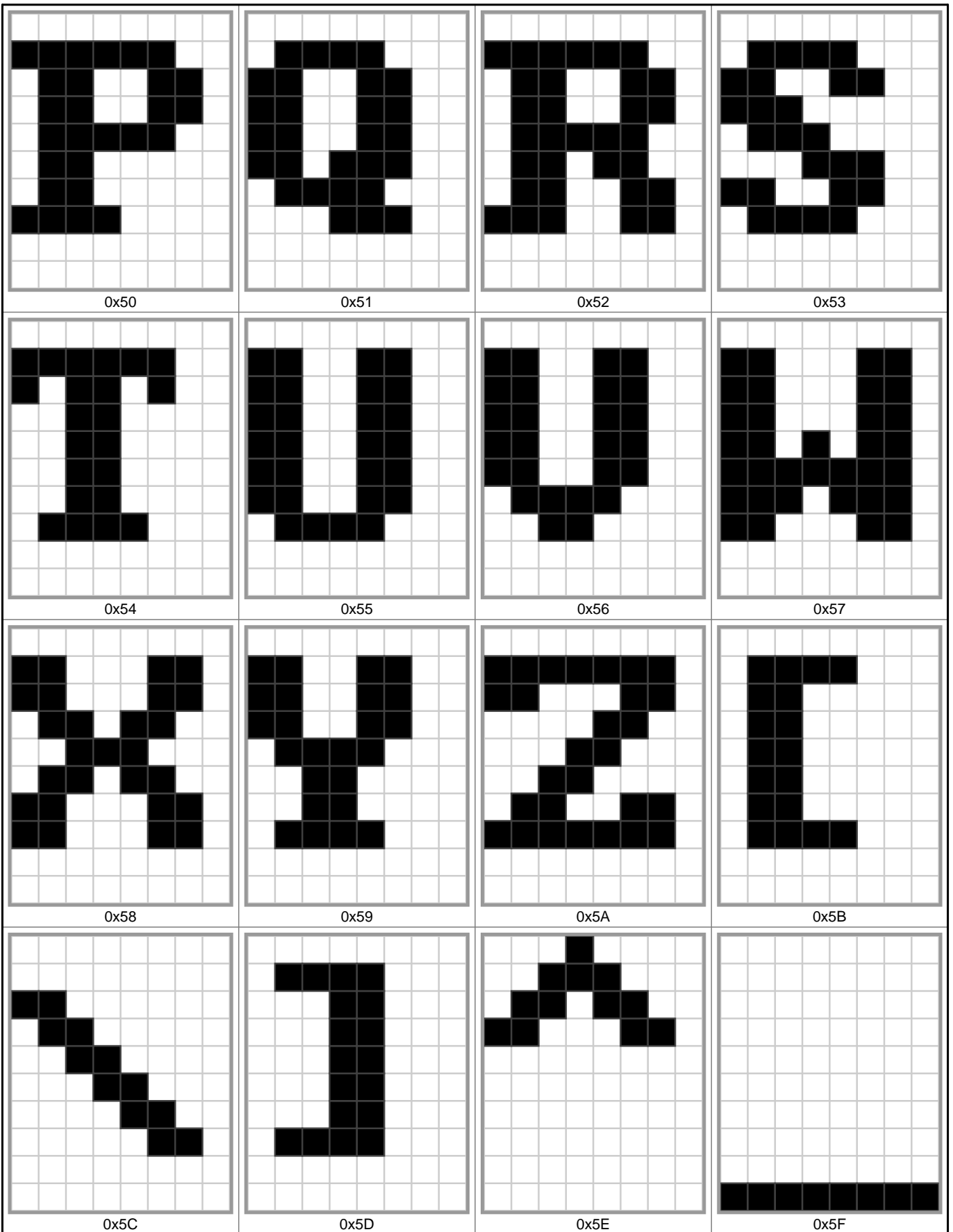

Glyphs 0x60 to 0x6F

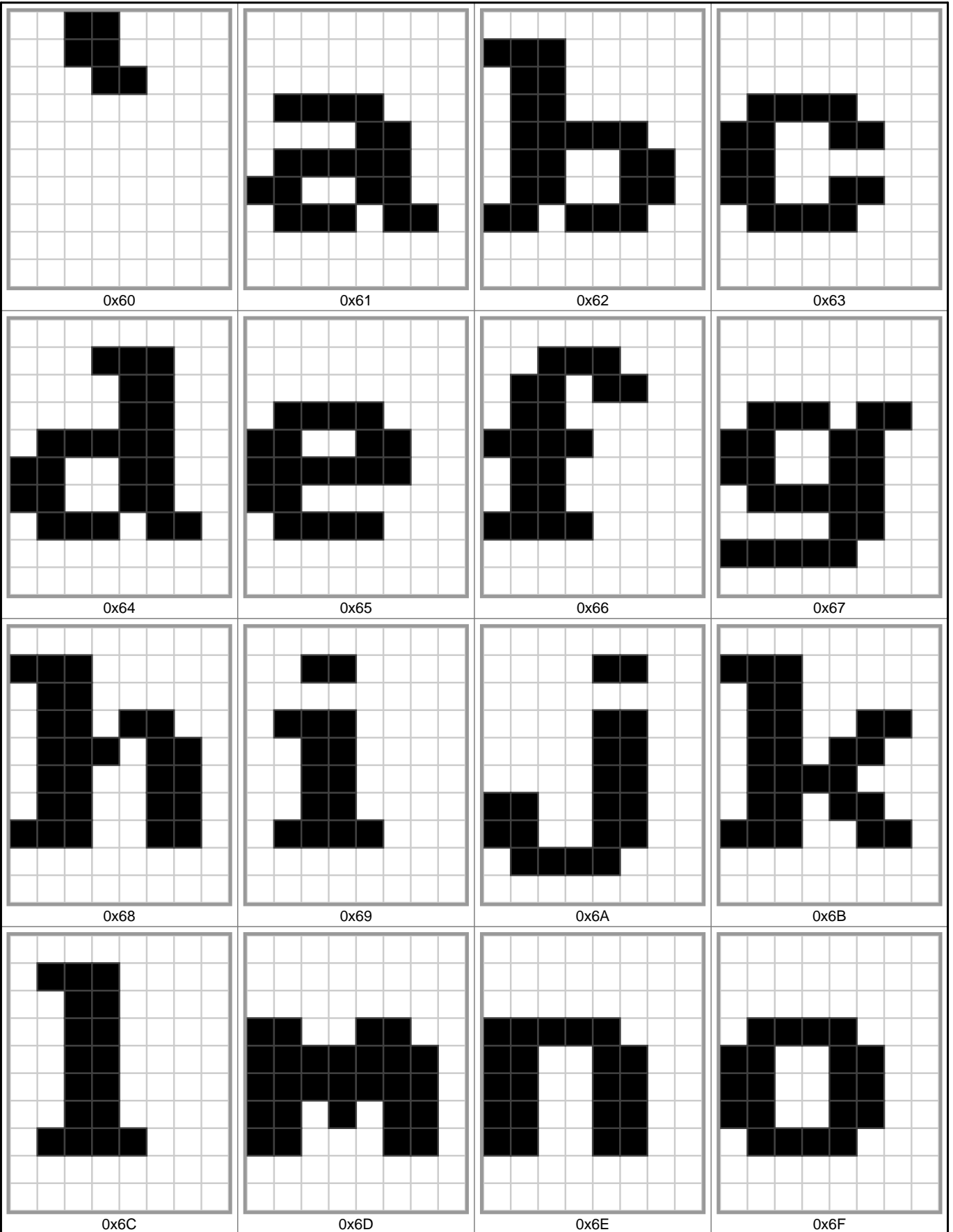

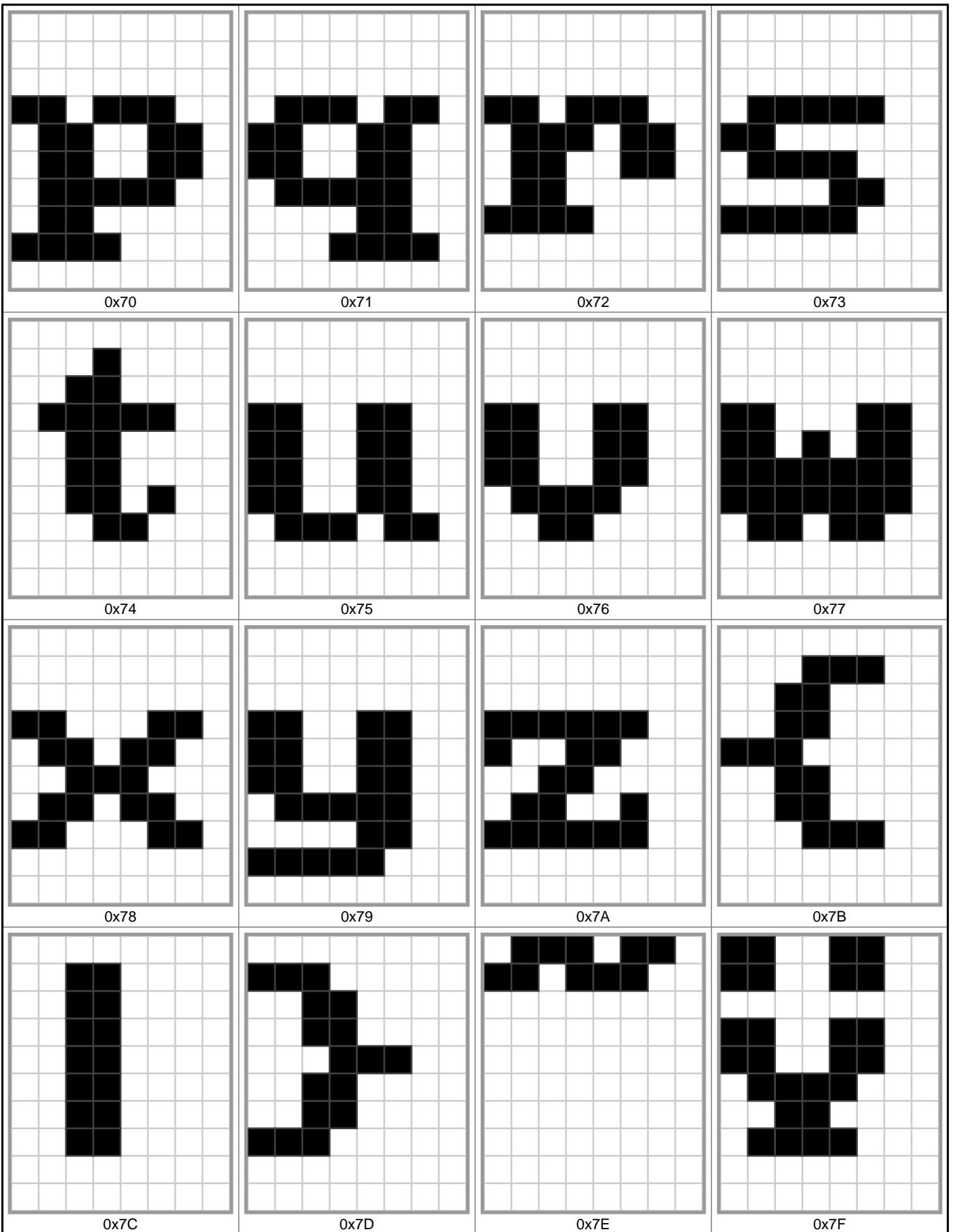

# Glyphs 0x70 to 0x7F



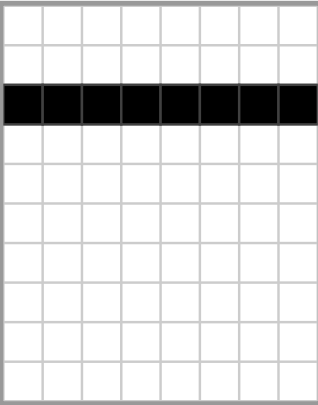
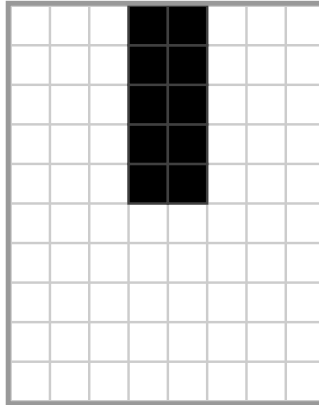
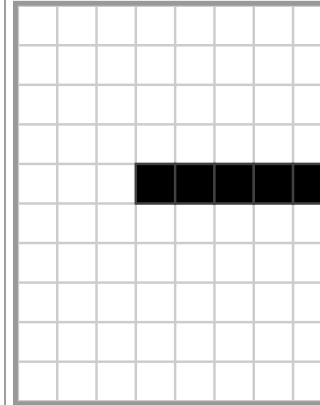
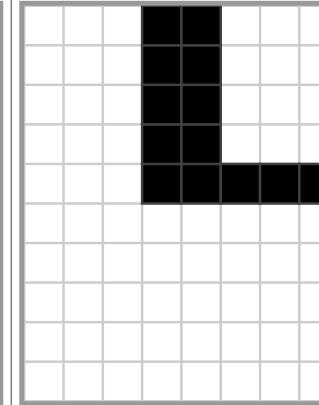
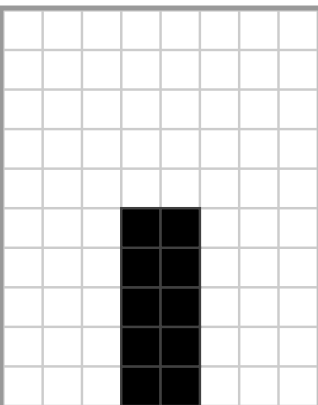
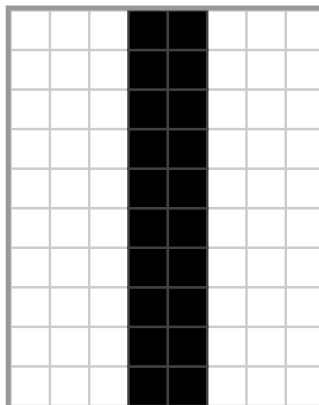
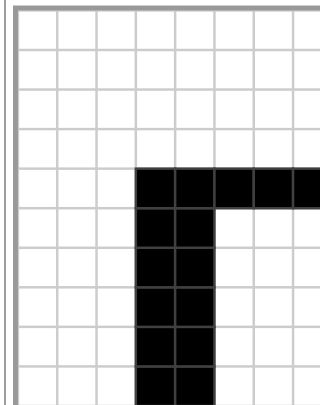
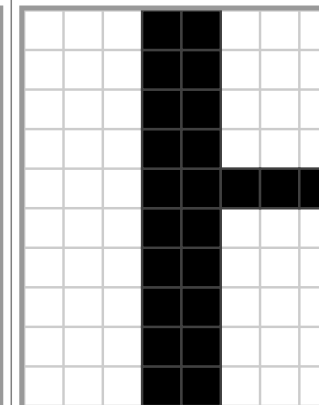

# Glyphs 0x80 to 0x8F

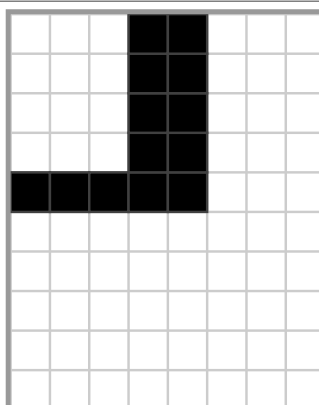
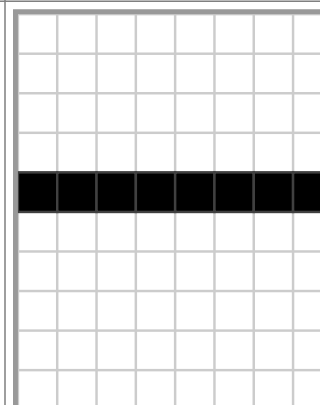
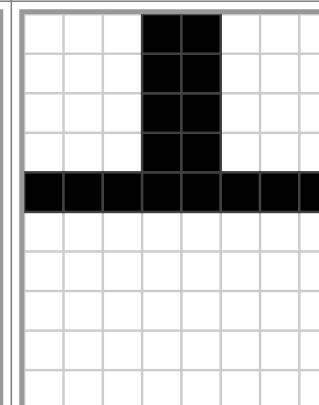
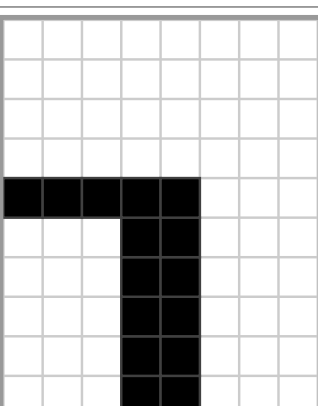
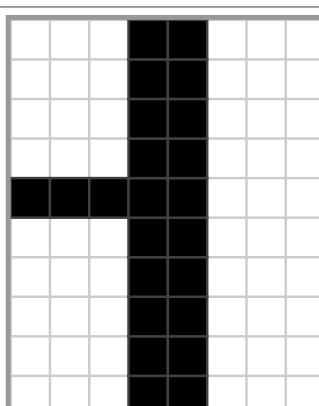
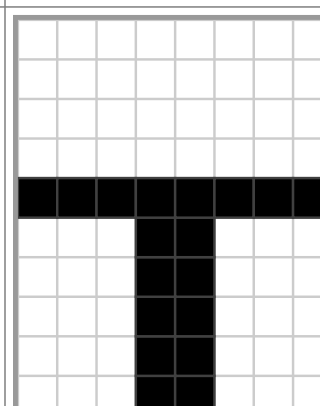
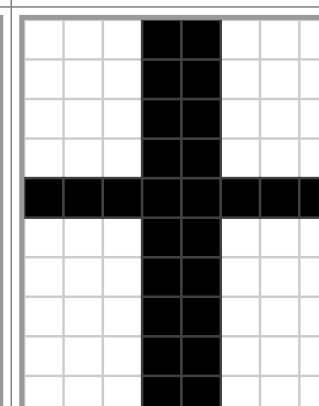
|   |   |  |   |
|---|---|--|---|
|    |    |    |    |
| 0x80  | 0x81  | 0x82   | 0x83  |
|   |   |   |   |
| 0x84  | 0x85  | 0x86   | 0x87  |
|  |  |  |  |
| 0x88  | 0x89  | 0x8A   | 0x8B  |
|  |  |  |  |
| 0x8C  | 0x8D  | 0x8E   | 0x8F  |



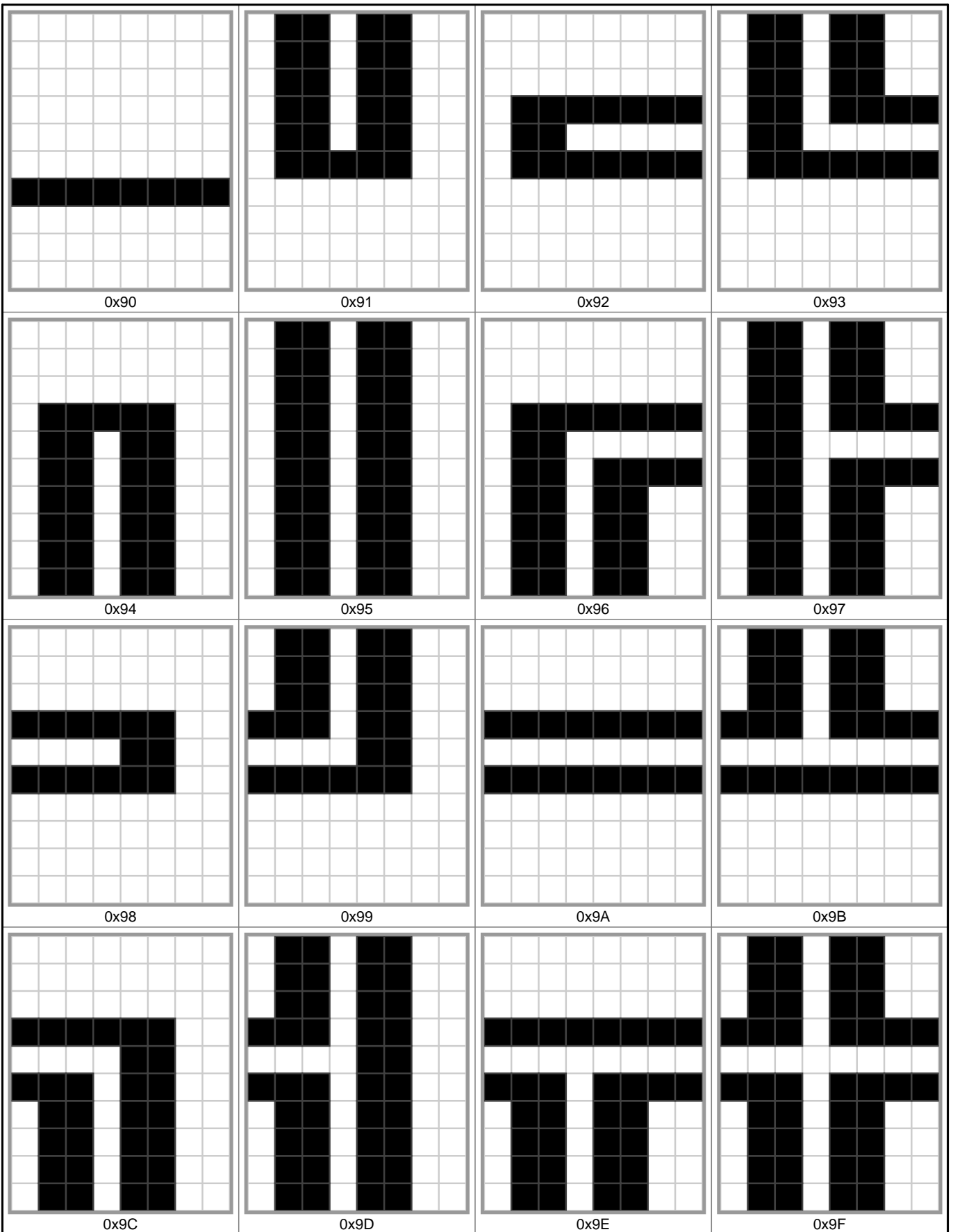

# Glyphs 0x90 to 0x9F

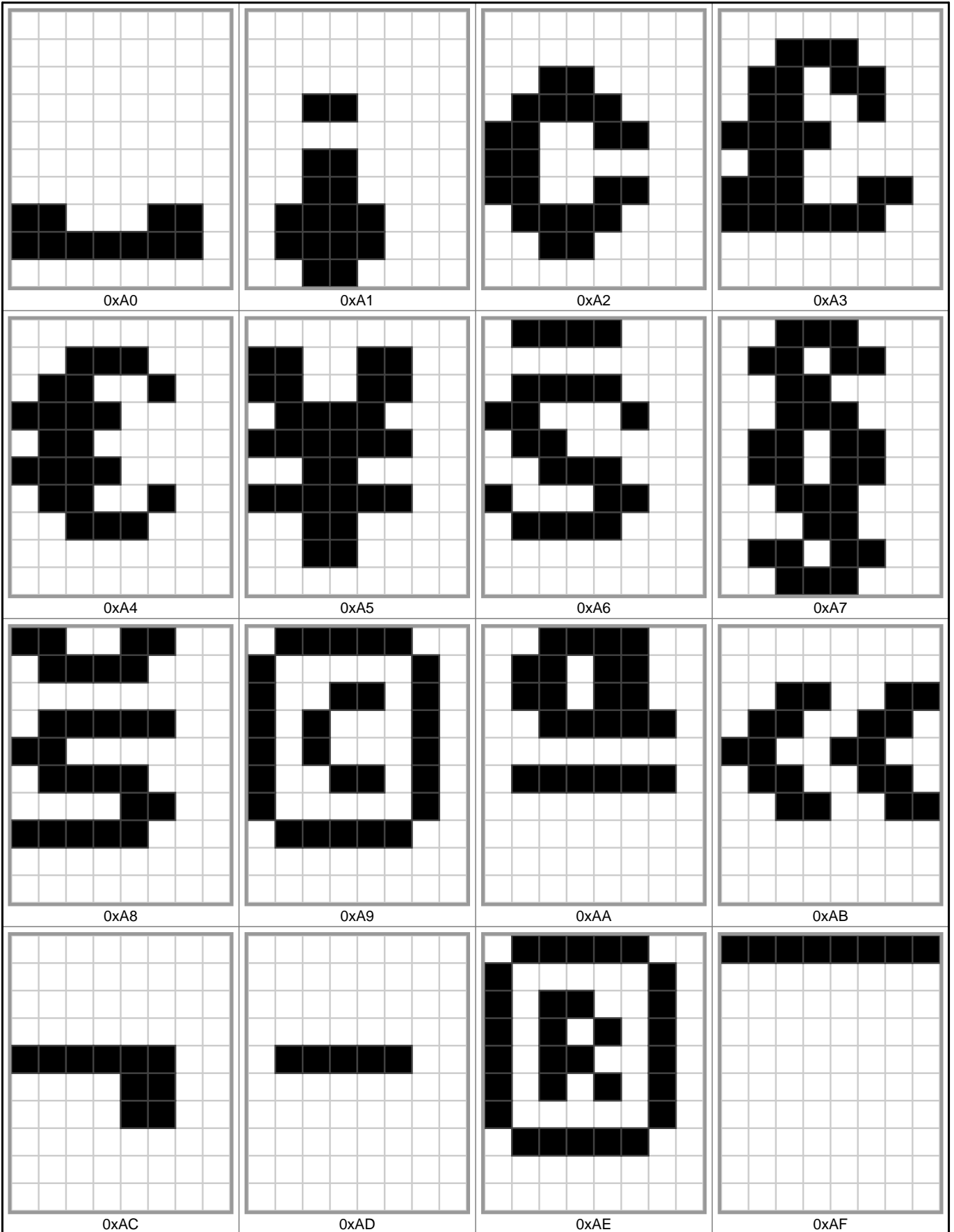

# Glyphs 0xA0 to 0xAF

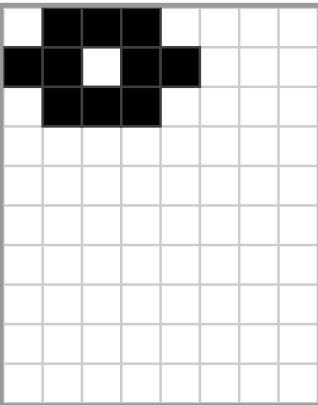

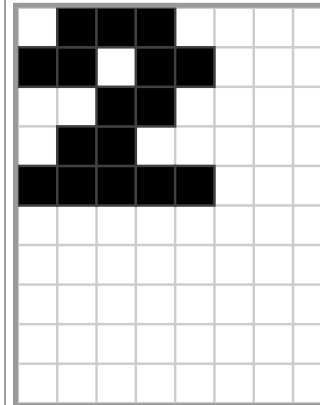
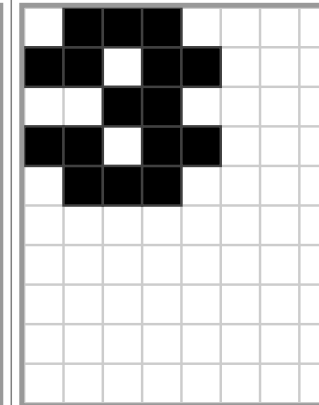
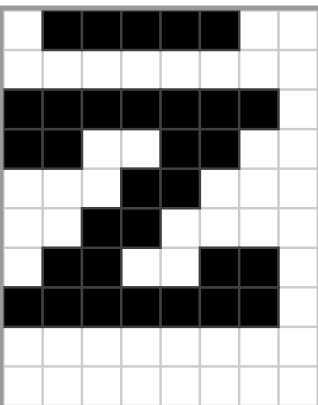
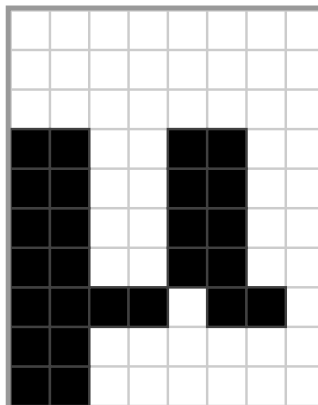
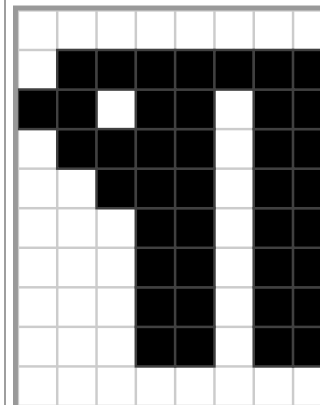
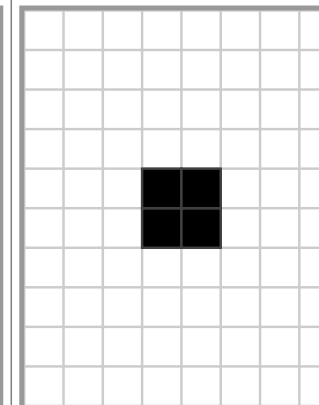

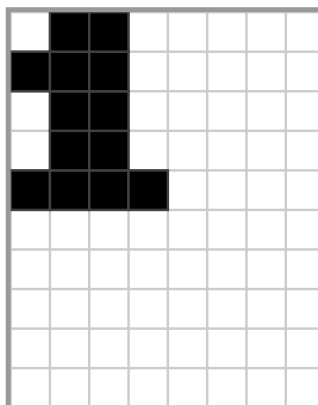
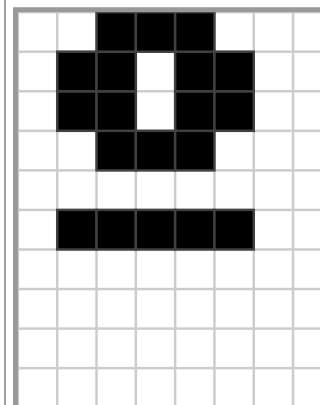
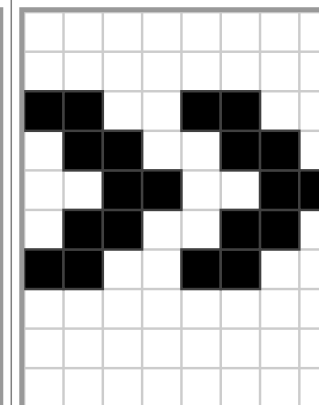
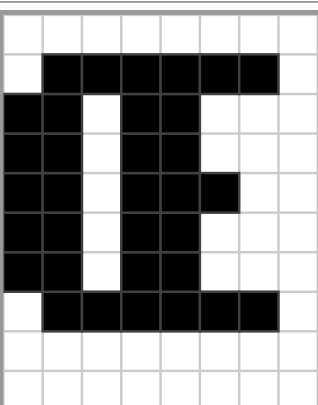
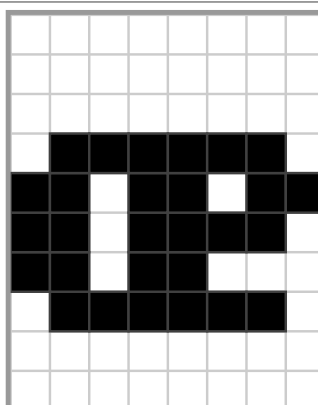
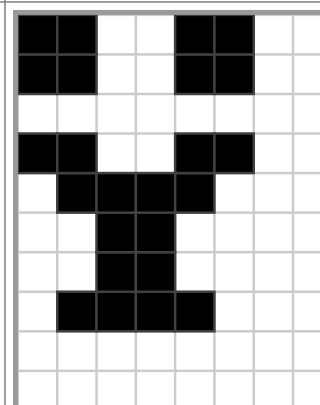
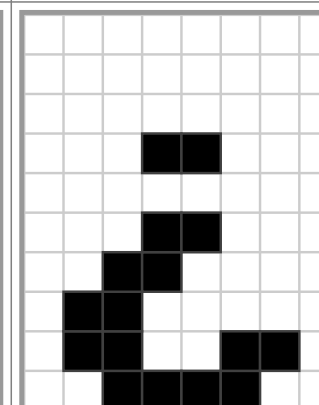
# Glyphs 0xB0 to 0xBF

|   |   |  |   |
|---|---|--|---|
|    |    |    |    |
| 0xB0  | 0xB1  | 0xB2   | 0xB3  |
|   |   |   |   |
| 0xB4  | 0xB5  | 0xB6   | 0xB7  |
|  |  |  |  |
| 0xB8  | 0xB9  | 0xBA   | 0xBB  |
|  |  |  |  |
| 0xBC  | 0xBD  | 0xBE   | 0xBF  |

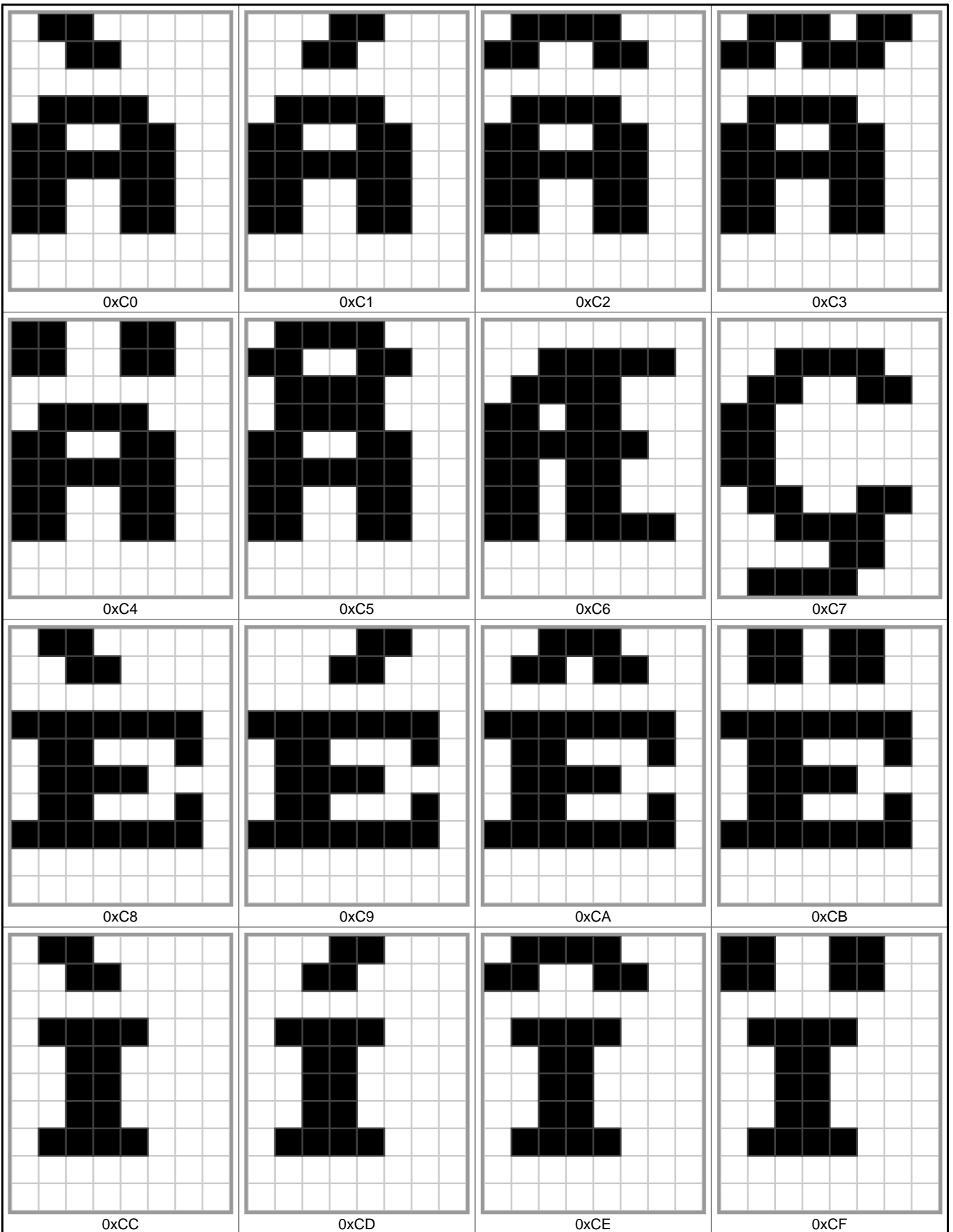
# Glyphs 0xC0 to 0xCF

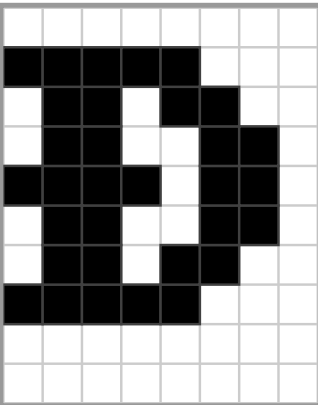
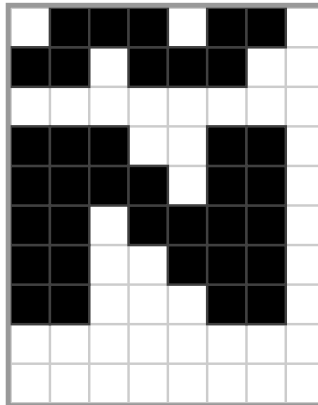
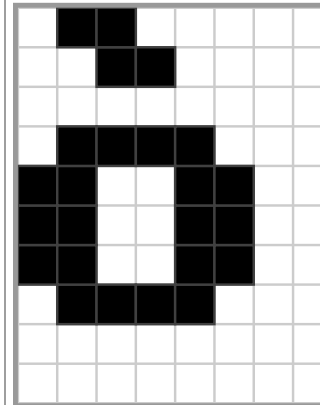
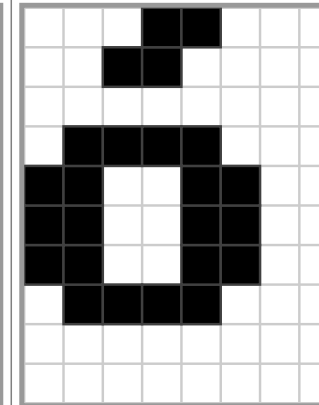
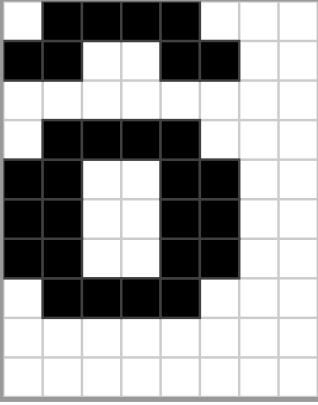
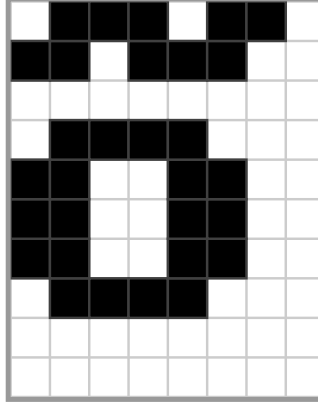
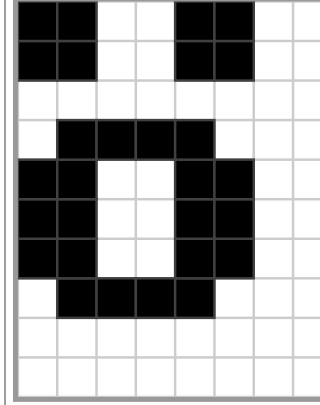
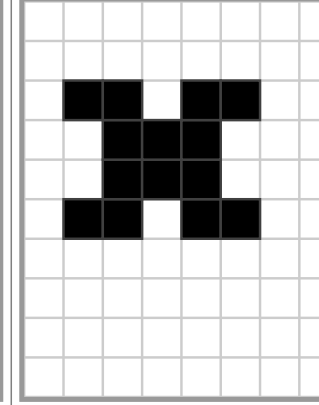
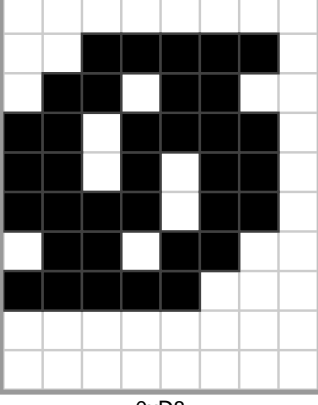
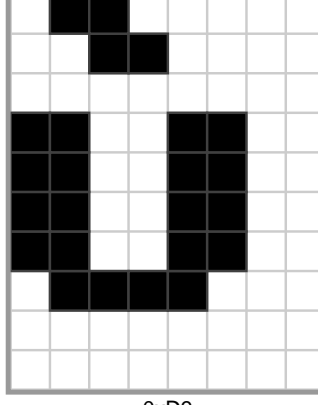
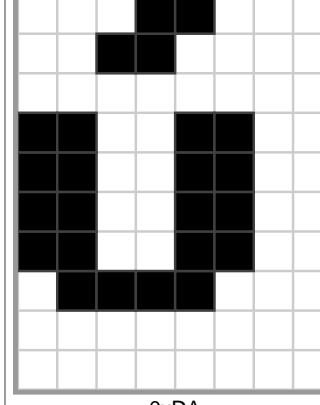
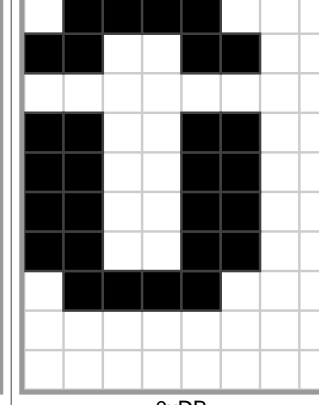

# Glyphs 0xD0 to 0xDF

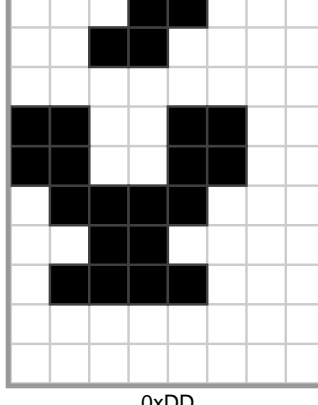
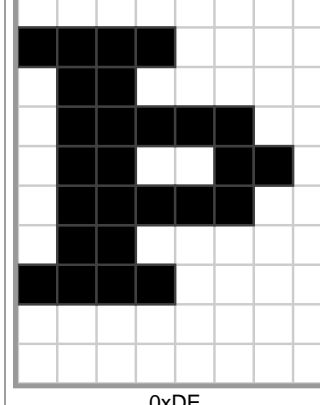
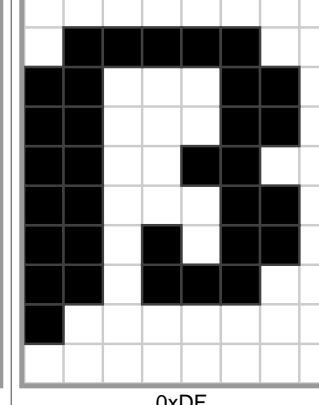
|   |   |  |   |
|---|---|--|---|
|    |    |    |    |
| 0xD0  | 0xD1  | 0xD2   | 0xD3  |
|   |   |   |   |
| 0xD4  | 0xD5  | 0xD6   | 0xD7  |
|  |  |  |  |
| 0xD8  | 0xD9  | 0xDA   | 0xDB  |
|  |  |  |  |
| 0xDC  | 0xDD  | 0xDE   | 0xDF  |

# Glyphs 0xE0 to 0xEF

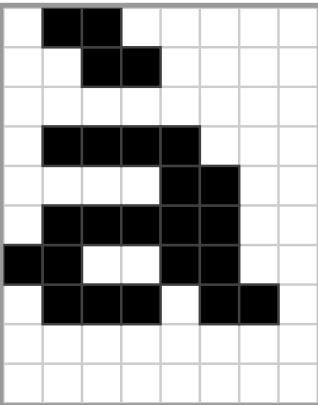
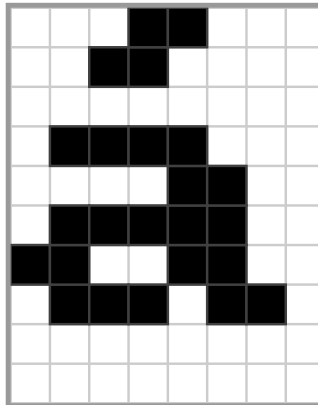
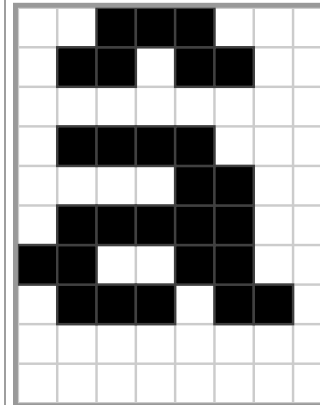
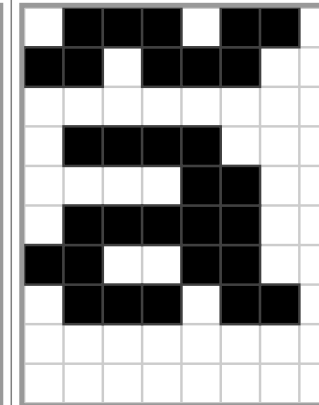
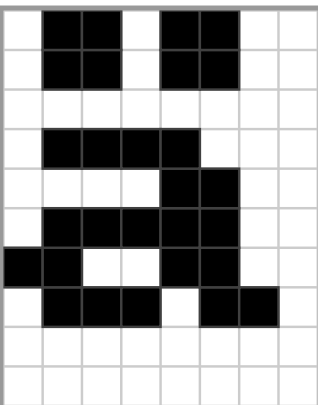
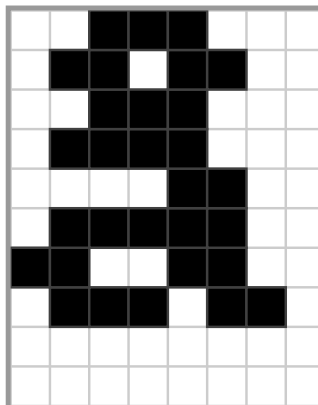
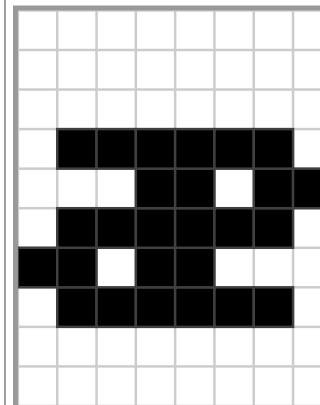
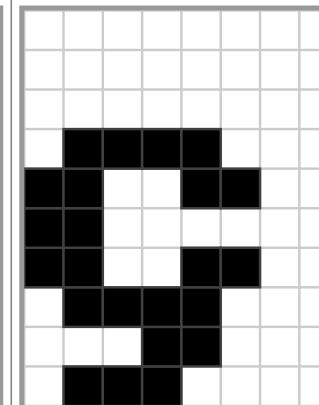
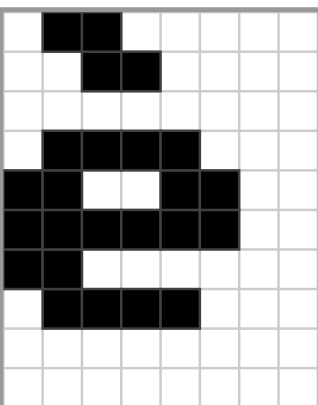
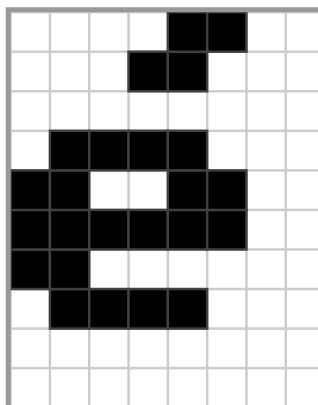
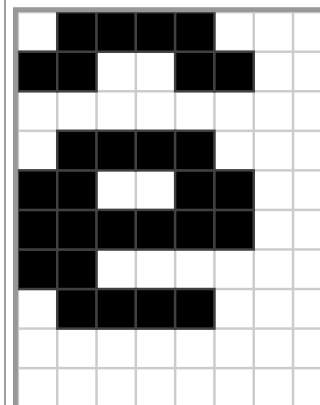
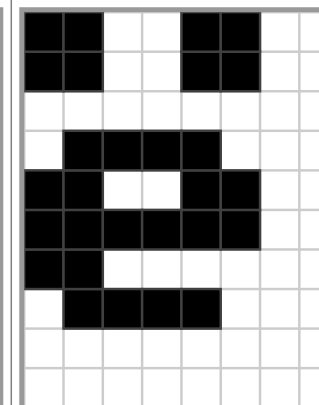
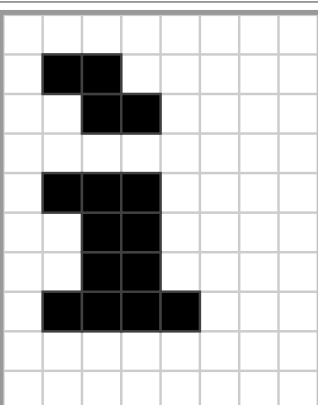
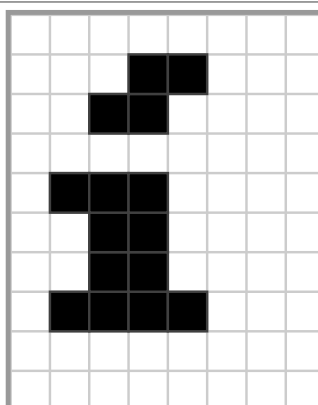
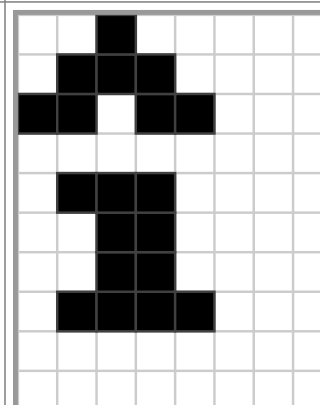
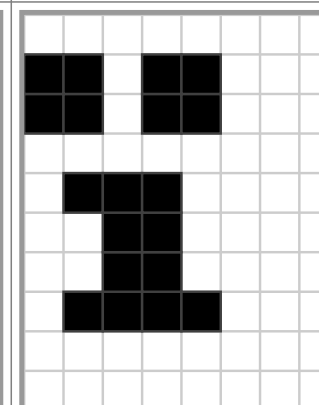
|   |   |  |   |
|---|---|--|---|
|    |    |    |    |
| 0xE0  | 0xE1  | 0xE2   | 0xE3  |
|   |   |   |   |
| 0xE4  | 0xE5  | 0xE6   | 0xE7  |
|  |  |  |  |
| 0xE8  | 0xE9  | 0xEA   | 0xEB  |
|  |  |  |  |
| 0xEC  | 0xED  | 0xEE   | 0xEF  |

# Glyphs 0xF0 to 0xFF

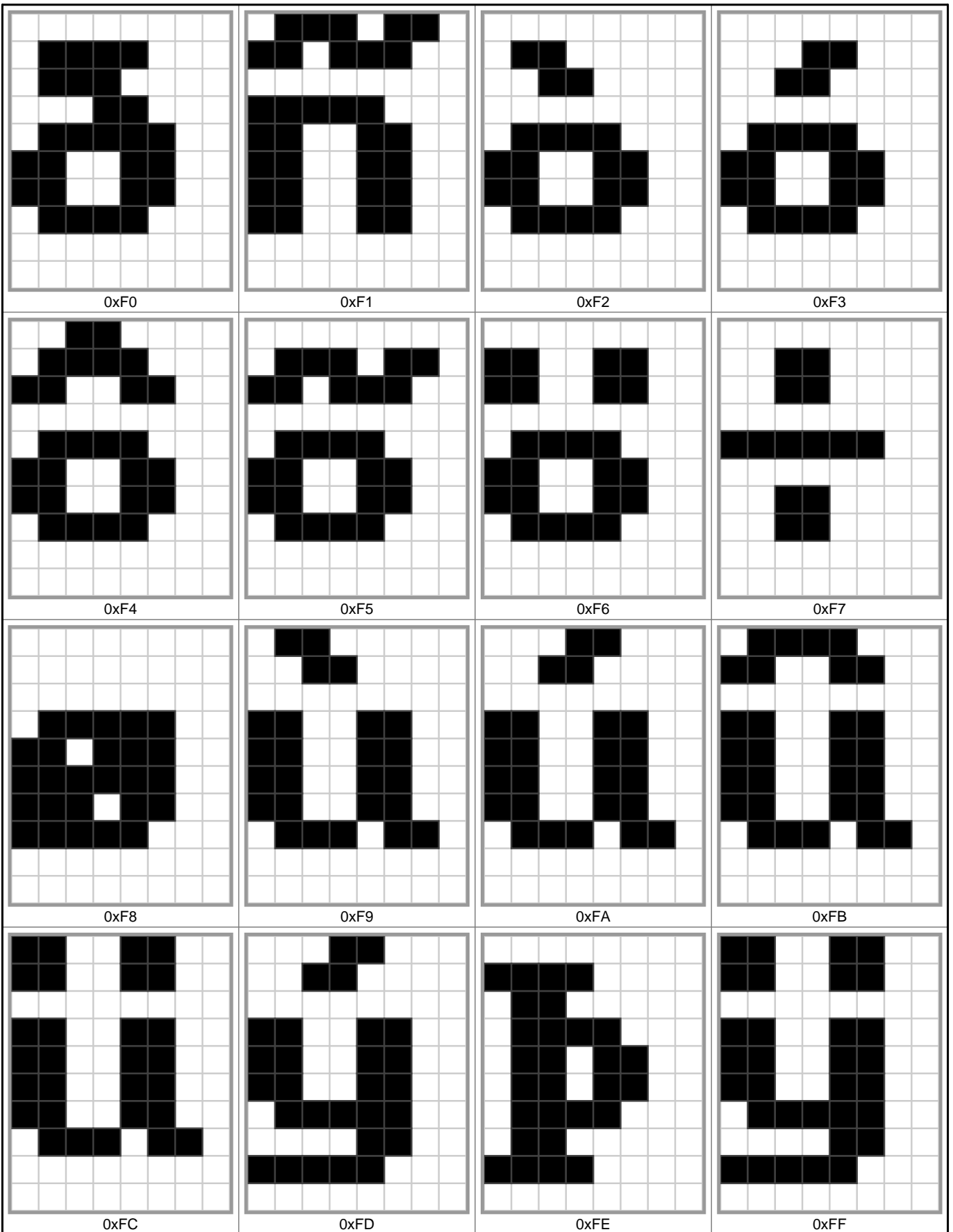



## Font information

Filename: psftx-fedora-39/lat9-10.psf

PSF version: 2

Glyph size: 8 × 10 pixels

Glyph count: 256

Unicode font: No (mapping table not present)