psftx-ubuntu-22.04/Lat15-VGA8.psf

Linux console font codechart

Glyphs 0x00 to 0x3F

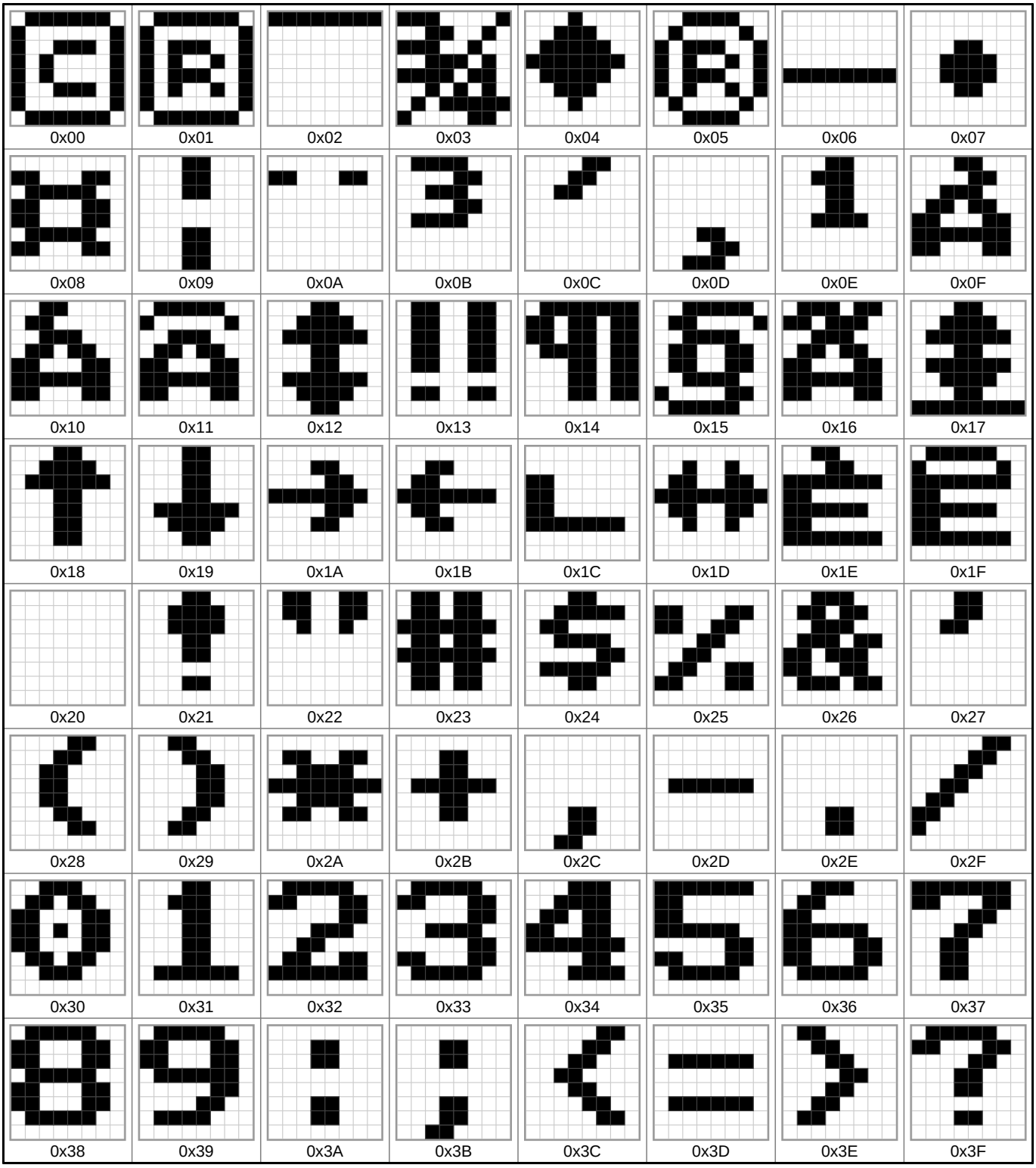

Glyphs 0x40 to 0x7F

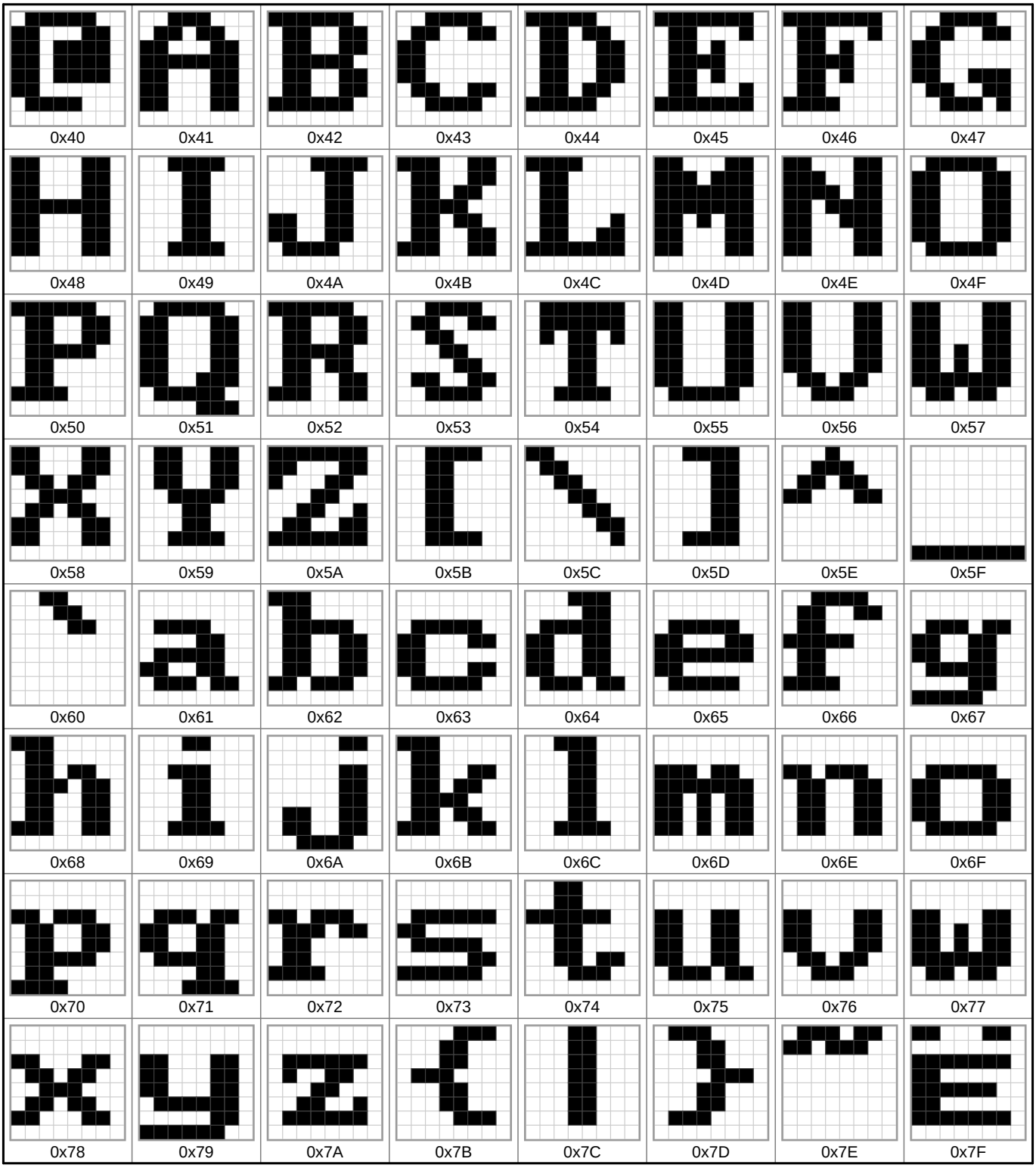

Glyphs 0x80 to 0xBF

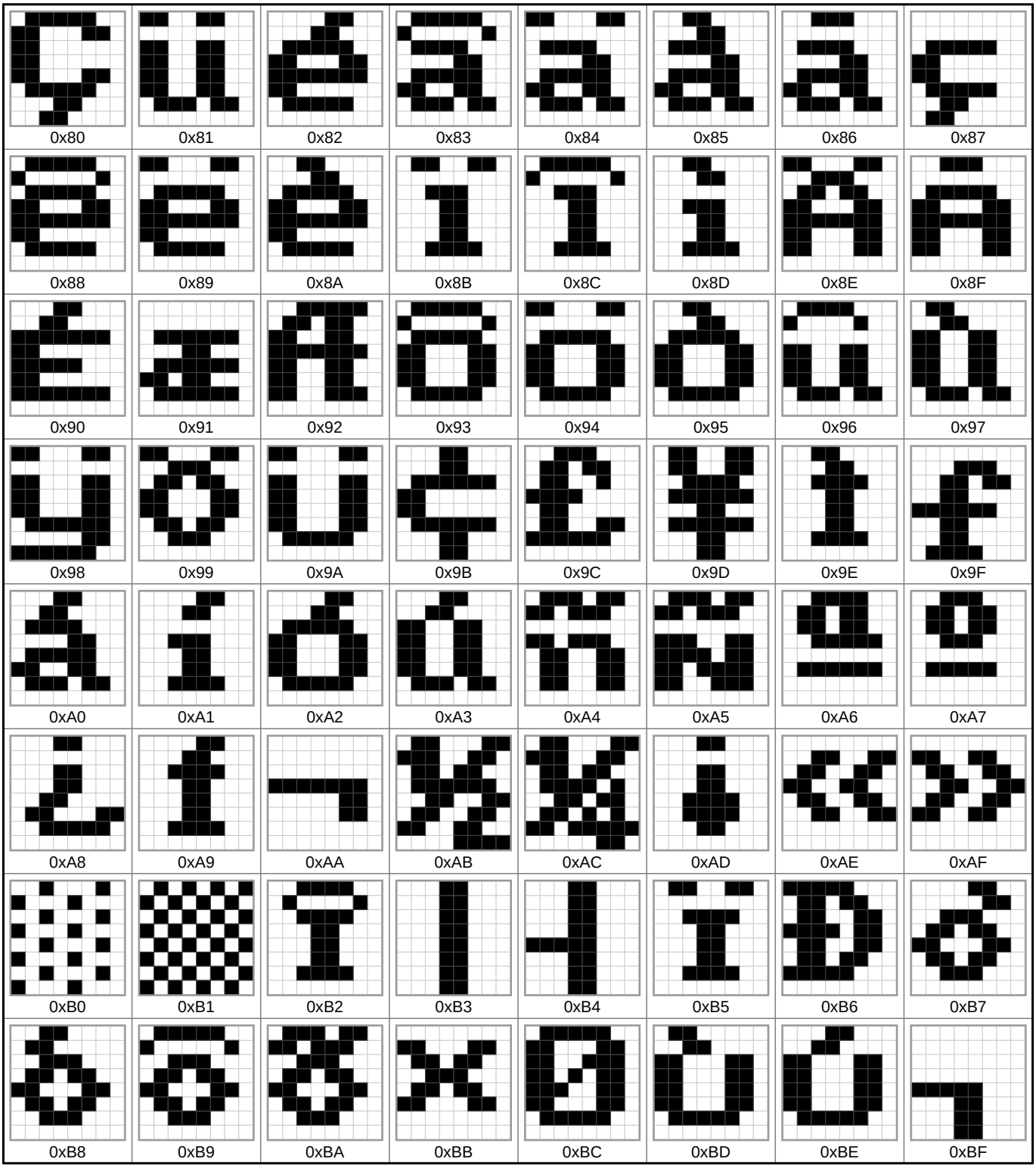

Glyphs 0xC0 to 0xFF

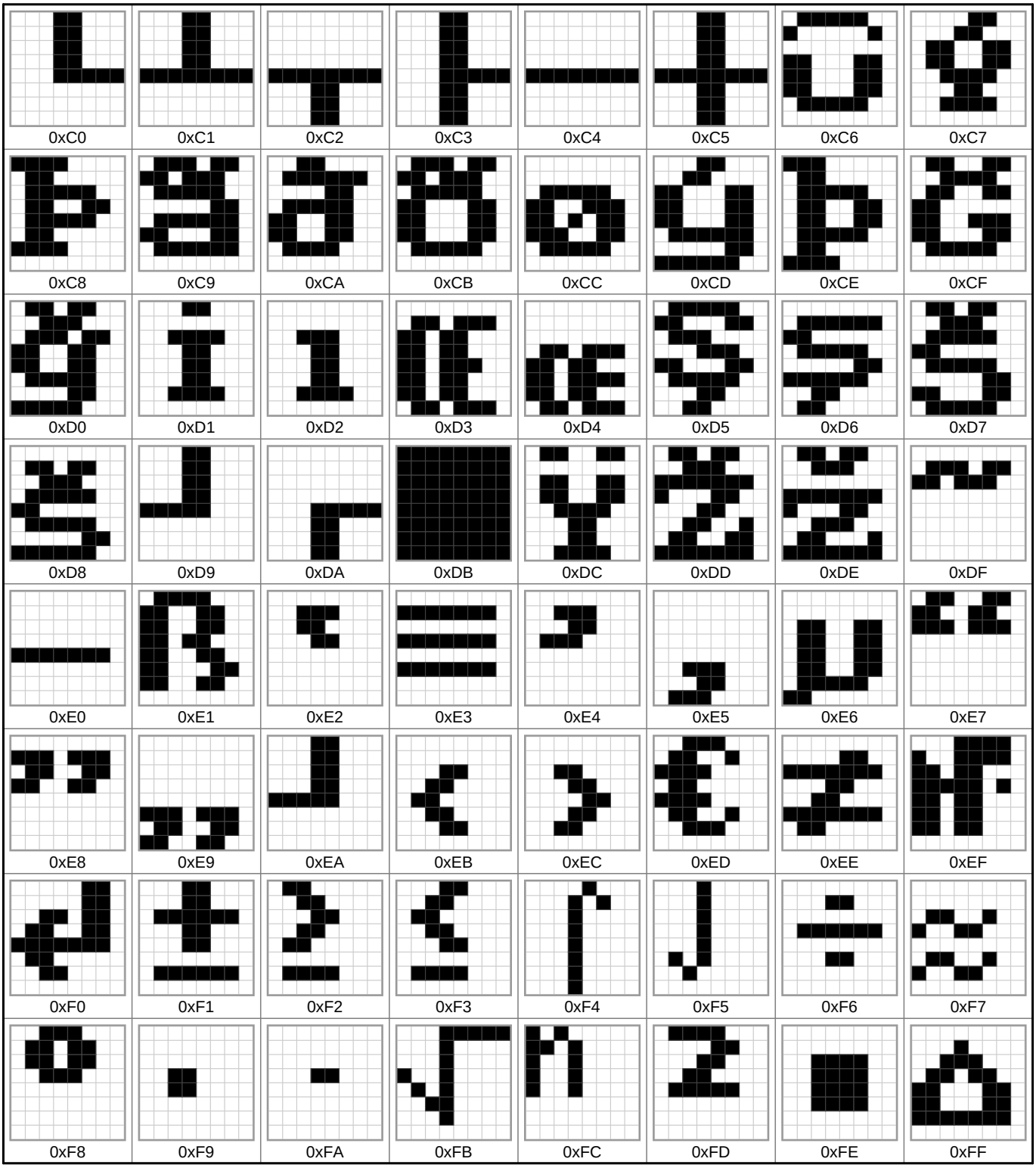

Font information

Filename: psftx-ubuntu-22.04/Lat15-VGA8.psf
PSF version: 1
Glyph size: 8 × 8 pixels
Glyph count: 256
Unicode font: Yes (mapping table present)

Unicode mappings

0x00 **U+00A9** COPYRIGHT SIGN

0x01 **U+00AE** REGISTERED SIGN

0x02 **U+00AF** MACRON,
U+02C9 MODIFIER LETTER MACRON

0x03 **U+00BE** VULGAR FRACTION THREE QUARTERS

0x04 **U+2666** BLACK DIAMOND SUIT,
U+25C8 WHITE DIAMOND CONTAINING BLACK SMALL DIAMOND,
U+FFFD REPLACEMENT CHARACTER

0x05 **U+2122** TRADE MARK SIGN

0x06 **U+2206** INCREMENT,
U+0394 GREEK CAPITAL LETTER DELTA

0x07 **U+2022** BULLET,
U+25CF BLACK CIRCLE

0x08 **U+00A4** CURRENCY SIGN

0x09 **U+00A6** BROKEN BAR

0x0A **U+00A8** DIAERESIS

0x0B **U+00B3** SUPERSCRIPT THREE

0x0C **U+00B4** ACUTE ACCENT

0x0D **U+00B8** CEDILLA

0x0E **U+00B9** SUPERSCRIPT ONE

0x0F **U+00C0** LATIN CAPITAL LETTER A WITH GRAVE

0x10 **U+00C1** LATIN CAPITAL LETTER A WITH ACUTE

0x11 **U+00C2** LATIN CAPITAL LETTER A WITH CIRCUMFLEX

0x12 **U+2195** UP DOWN ARROW

0x13 **U+203C** DOUBLE EXCLAMATION MARK

0x14 **U+00B6** PILCROW SIGN

0x15 **U+00A7** SECTION SIGN

0x16 **U+00C3** LATIN CAPITAL LETTER A WITH TILDE

0x17 **U+21A8** UP DOWN ARROW WITH BASE

0x18 **U+2191** UPWARDS ARROW,
U+25B2 BLACK UP-POINTING TRIANGLE,
U+25B4 BLACK UP-POINTING SMALL TRIANGLE

0x19 **U+2193** DOWNWARDS ARROW,
U+25BC BLACK DOWN-POINTING TRIANGLE,
U+25BE BLACK DOWN-POINTING SMALL TRIANGLE

0x1A **U+2192** RIGHTWARDS ARROW,
U+25B6 BLACK RIGHT-POINTING TRIANGLE,
U+25B8 BLACK RIGHT-POINTING SMALL TRIANGLE

0x1B **U+2190** LEFTWARDS ARROW,
U+25C0 BLACK LEFT-POINTING TRIANGLE,
U+25C2 BLACK LEFT-POINTING SMALL TRIANGLE

0x1C **U+221F** RIGHT ANGLE

0x1D **U+2194** LEFT RIGHT ARROW

0x1E **U+00C8** LATIN CAPITAL LETTER E WITH GRAVE

0x1F **U+00CA** LATIN CAPITAL LETTER E WITH CIRCUMFLEX

0x20 **U+0020** SPACE,
U+00A0 NO-BREAK SPACE,
U+2000 EN QUAD,
U+2001 EM QUAD,
U+2002 EN SPACE,
U+2003 EM SPACE,
U+2004 THREE-PER-EM SPACE,
U+2005 FOUR-PER-EM SPACE,
U+2006 SIX-PER-EM SPACE,
U+2007 FIGURE SPACE,
U+2008 PUNCTUATION SPACE,
U+2009 THIN SPACE,
U+200A HAIR SPACE,
U+202F NARROW NO-BREAK SPACE

0x21 **U+0021** EXCLAMATION MARK

0x22 **U+0022** QUOTATION MARK

0x23 **U+0023** NUMBER SIGN

0x24 **U+0024** DOLLAR SIGN

0x25 **U+0025** PERCENT SIGN

0x26 **U+0026** AMPERSAND

0x27 **U+0027** APOSTROPHE

0x28 **U+0028** LEFT PARENTHESIS

0x29 **U+0029** RIGHT PARENTHESIS

0x2A **U+002A** ASTERISK,
U+229B CIRCLED ASTERISK OPERATOR

0x2B **U+002B** PLUS SIGN,
U+2295 CIRCLED PLUS

0x2C **U+002C** COMMA

0x2D **U+002D** HYPHEN-MINUS,
U+2012 FIGURE DASH,
U+2013 EN DASH,
U+2212 MINUS SIGN,
U+00AD SOFT HYPHEN,
U+2010 HYPHEN,
U+2011 NON-BREAKING HYPHEN,
U+2296 CIRCLED MINUS

0x2E **U+002E** FULL STOP,
U+2299 CIRCLED DOT OPERATOR,
U+2610 BALLOT BOX

0x2F **U+002F** SOLIDUS,
U+2298 CIRCLED DIVISION SLASH,
U+2571 BOX DRAWINGS LIGHT DIAGONAL UPPER RIGHT TO LOWER LEFT

0x30 **U+0030** DIGIT ZERO,
U+24EA CIRCLED DIGIT ZERO

0x31 **U+0031** DIGIT ONE,
U+2460 CIRCLED DIGIT ONE

0x32 **U+0032** DIGIT TWO,
U+2461 CIRCLED DIGIT TWO

0x33 **U+0033** DIGIT THREE,
U+2462 CIRCLED DIGIT THREE

0x34 **U+0034** DIGIT FOUR,
U+2463 CIRCLED DIGIT FOUR

0x35 **U+0035** DIGIT FIVE,
U+2464 CIRCLED DIGIT FIVE

0x36 **U+0036** DIGIT SIX,
U+2465 CIRCLED DIGIT SIX

0x37 **U+0037** DIGIT SEVEN,
U+2466 CIRCLED DIGIT SEVEN

0x38 **U+0038** DIGIT EIGHT,
U+2467 CIRCLED DIGIT EIGHT

0x39 **U+0039** DIGIT NINE,
U+2468 CIRCLED DIGIT NINE

0x3A **U+003A** COLON

0x3B **U+003B** SEMICOLON

0x3C **U+003C** LESS-THAN SIGN

0x3D **U+003D** EQUALS SIGN,
U+229C CIRCLED EQUALS

0x3E **U+003E** GREATER-THAN SIGN

0x3F **U+003F** QUESTION MARK

0x40 **U+0040** COMMERCIAL AT

0x41 **U+0041** LATIN CAPITAL LETTER A,
U+0410 CYRILLIC CAPITAL LETTER A,
U+0391 GREEK CAPITAL LETTER ALPHA,
U+24B6 CIRCLED LATIN CAPITAL LETTER A

0x42 **U+0042** LATIN CAPITAL LETTER B,
U+0412 CYRILLIC CAPITAL LETTER VE,
U+0392 GREEK CAPITAL LETTER BETA,
U+24B7 CIRCLED LATIN CAPITAL LETTER B

0x43 **U+0043** LATIN CAPITAL LETTER C,
U+0421 CYRILLIC CAPITAL LETTER ES,
U+24B8 CIRCLED LATIN CAPITAL LETTER C

0x44 **U+0044** LATIN CAPITAL LETTER D,
U+24B9 CIRCLED LATIN CAPITAL LETTER D

0x45 **U+0045** LATIN CAPITAL LETTER E,
U+0415 CYRILLIC CAPITAL LETTER IE,
U+0395 GREEK CAPITAL LETTER EPSILON,
U+24BA CIRCLED LATIN CAPITAL LETTER E

0x46 **U+0046** LATIN CAPITAL LETTER F,
U+24BB CIRCLED LATIN CAPITAL LETTER F

0x47 **U+0047** LATIN CAPITAL LETTER G,
U+24BC CIRCLED LATIN CAPITAL LETTER G

0x48 **U+0048** LATIN CAPITAL LETTER H,
U+041D CYRILLIC CAPITAL LETTER EN,
U+0397 GREEK CAPITAL LETTER ETA,
U+24BD CIRCLED LATIN CAPITAL LETTER H

0x49 **U+0049** LATIN CAPITAL LETTER I,
U+0406 CYRILLIC CAPITAL LETTER BYELORUSSIAN-UKRAINIAN I,
U+0399 GREEK CAPITAL LETTER IOTA,
U+24BE CIRCLED LATIN CAPITAL LETTER I

0x4A **U+004A** LATIN CAPITAL LETTER J,
U+0408 CYRILLIC CAPITAL LETTER JE,
U+24BF CIRCLED LATIN CAPITAL LETTER J

0x4B **U+004B** LATIN CAPITAL LETTER K,
U+041A CYRILLIC CAPITAL LETTER KA,
U+039A GREEK CAPITAL LETTER KAPPA,
U+212A KELVIN SIGN,
U+24C0 CIRCLED LATIN CAPITAL LETTER K

0x4C **U+004C** LATIN CAPITAL LETTER L,
U+24C1 CIRCLED LATIN CAPITAL LETTER L

0x4D **U+004D** LATIN CAPITAL LETTER M,
U+041C CYRILLIC CAPITAL LETTER EM,
U+039C GREEK CAPITAL LETTER MU,
U+24C2 CIRCLED LATIN CAPITAL LETTER M

0x4E **U+004E** LATIN CAPITAL LETTER N,
U+039D GREEK CAPITAL LETTER NU,
U+24C3 CIRCLED LATIN CAPITAL LETTER N

0x4F **U+004F** LATIN CAPITAL LETTER O,
U+041E CYRILLIC CAPITAL LETTER O,
U+039F GREEK CAPITAL LETTER OMICRON,
U+24C4 CIRCLED LATIN CAPITAL LETTER O

0x50 **U+0050** LATIN CAPITAL LETTER P,
U+0420 CYRILLIC CAPITAL LETTER ER,
U+03A1 GREEK CAPITAL LETTER RHO,
U+24C5 CIRCLED LATIN CAPITAL LETTER P

0x51 **U+0051** LATIN CAPITAL LETTER Q,
U+24C6 CIRCLED LATIN CAPITAL LETTER Q

0x52 **U+0052** LATIN CAPITAL LETTER R,
U+24C7 CIRCLED LATIN CAPITAL LETTER R

0x53 **U+0053** LATIN CAPITAL LETTER S,
U+0405 CYRILLIC CAPITAL LETTER DZE,
U+24C8 CIRCLED LATIN CAPITAL LETTER S

0x54 **U+0054** LATIN CAPITAL LETTER T,
U+0422 CYRILLIC CAPITAL LETTER TE,
U+03A4 GREEK CAPITAL LETTER TAU,
U+24C9 CIRCLED LATIN CAPITAL LETTER T

0x55 **U+0055** LATIN CAPITAL LETTER U,
U+24CA CIRCLED LATIN CAPITAL LETTER U

0x56 **U+0056** LATIN CAPITAL LETTER V,
U+24CB CIRCLED LATIN CAPITAL LETTER V

0x57 **U+0057** LATIN CAPITAL LETTER W,
U+24CC CIRCLED LATIN CAPITAL LETTER W

0x58 **U+0058** LATIN CAPITAL LETTER X,
U+0425 CYRILLIC CAPITAL LETTER HA,
U+03A7 GREEK CAPITAL LETTER CHI,
U+24CD CIRCLED LATIN CAPITAL LETTER X,
U+2573 BOX DRAWINGS LIGHT DIAGONAL CROSS

0x59 **U+0059** LATIN CAPITAL LETTER Y,
U+04AE CYRILLIC CAPITAL LETTER STRAIGHT U,
U+24CE CIRCLED LATIN CAPITAL LETTER Y

0x5A **U+005A** LATIN CAPITAL LETTER Z,
U+0396 GREEK CAPITAL LETTER ZETA,
U+24CF CIRCLED LATIN CAPITAL LETTER Z

0x5B **U+005B** LEFT SQUARE BRACKET

0x5C **U+005C** REVERSE SOLIDUS,
U+2572 BOX DRAWINGS LIGHT DIAGONAL UPPER LEFT TO LOWER RIGHT

0x5D **U+005D** RIGHT SQUARE BRACKET

0x5E **U+005E** CIRCUMFLEX ACCENT

0x5F **U+005F** LOW LINE

0x60 **U+0060** GRAVE ACCENT

0x61 **U+0061** LATIN SMALL LETTER A,
U+0430 CYRILLIC SMALL LETTER A,
U+24D0 CIRCLED LATIN SMALL LETTER A

0x62 **U+0062** LATIN SMALL LETTER B,
U+24D1 CIRCLED LATIN SMALL LETTER B

0x63 **U+0063** LATIN SMALL LETTER C,
U+0441 CYRILLIC SMALL LETTER ES,
U+24D2 CIRCLED LATIN SMALL LETTER C

0x64 **U+0064** LATIN SMALL LETTER D,
U+24D3 CIRCLED LATIN SMALL LETTER D

0x65 **U+0065** LATIN SMALL LETTER E,
U+0435 CYRILLIC SMALL LETTER IE,
U+24D4 CIRCLED LATIN SMALL LETTER E

0x66 **U+0066** LATIN SMALL LETTER F,
U+24D5 CIRCLED LATIN SMALL LETTER F

0x67 **U+0067** LATIN SMALL LETTER G,
U+24D6 CIRCLED LATIN SMALL LETTER G

0x68 **U+0068** LATIN SMALL LETTER H,
U+24D7 CIRCLED LATIN SMALL LETTER H

0x69 **U+0069** LATIN SMALL LETTER I,
U+0456 CYRILLIC SMALL LETTER BYELORUSSIAN-UKRAINIAN I,
U+24D8 CIRCLED LATIN SMALL LETTER I

0x6A **U+006A** LATIN SMALL LETTER J,
U+0458 CYRILLIC SMALL LETTER JE,
U+24D9 CIRCLED LATIN SMALL LETTER J

0x6B **U+006B** LATIN SMALL LETTER K,
U+24DA CIRCLED LATIN SMALL LETTER K

0x6C **U+006C** LATIN SMALL LETTER L,
U+24DB CIRCLED LATIN SMALL LETTER L

0x6D **U+006D** LATIN SMALL LETTER M,
U+24DC CIRCLED LATIN SMALL LETTER M

0x6E **U+006E** LATIN SMALL LETTER N,
U+24DD CIRCLED LATIN SMALL LETTER N

0x6F **U+006F** LATIN SMALL LETTER O,
U+043E CYRILLIC SMALL LETTER O,
U+24DE CIRCLED LATIN SMALL LETTER O

0x70 **U+0070** LATIN SMALL LETTER P,
U+0440 CYRILLIC SMALL LETTER ER,
U+24DF CIRCLED LATIN SMALL LETTER P

0x71 **U+0071** LATIN SMALL LETTER Q,
U+24E0 CIRCLED LATIN SMALL LETTER Q

0x72 **U+0072** LATIN SMALL LETTER R,
U+24E1 CIRCLED LATIN SMALL LETTER R

0x73 **U+0073** LATIN SMALL LETTER S,
U+0455 CYRILLIC SMALL LETTER DZE,
U+0073 LATIN SMALL LETTER S,
U+24E2 CIRCLED LATIN SMALL LETTER S

0x74 **U+0074** LATIN SMALL LETTER T,
U+24E3 CIRCLED LATIN SMALL LETTER T

0x75 **U+0075** LATIN SMALL LETTER U,
U+24E4 CIRCLED LATIN SMALL LETTER U

0x76 **U+0076** LATIN SMALL LETTER V,
U+24E5 CIRCLED LATIN SMALL LETTER V,
U+2611 BALLOT BOX WITH CHECK

0x77 **U+0077** LATIN SMALL LETTER W,
U+24E6 CIRCLED LATIN SMALL LETTER W

0x78 **U+0078** LATIN SMALL LETTER X,
U+0445 CYRILLIC SMALL LETTER HA,
U+24E7 CIRCLED LATIN SMALL LETTER X,
U+2612 BALLOT BOX WITH X,
U+2717 BALLOT X,
U+2718 HEAVY BALLOT X,
U+2BBD BALLOT BOX WITH LIGHT X

0x79 **U+0079** LATIN SMALL LETTER Y,
U+0443 CYRILLIC SMALL LETTER U,
U+24E8 CIRCLED LATIN SMALL LETTER Y

0x7A **U+007A** LATIN SMALL LETTER Z,
U+24E9 CIRCLED LATIN SMALL LETTER Z

0x7B **U+007B** LEFT CURLY BRACKET

0x7C **U+007C** VERTICAL LINE

0x7D **U+007D** RIGHT CURLY BRACKET

0x7E **U+007E** TILDE

0x7F **U+00CB** LATIN CAPITAL LETTER E WITH DIAERESIS,
U+0401 CYRILLIC CAPITAL LETTER IO

0x80 **U+00C7** LATIN CAPITAL LETTER C WITH CEDILLA

0x81 **U+00FC** LATIN SMALL LETTER U WITH DIAERESIS

0x82 **U+00E9** LATIN SMALL LETTER E WITH ACUTE

0x83 **U+00E2** LATIN SMALL LETTER A WITH CIRCUMFLEX

0x84 **U+00E4** LATIN SMALL LETTER A WITH DIAERESIS

0x85 **U+00E0** LATIN SMALL LETTER A WITH GRAVE

0x86 **U+00E5** LATIN SMALL LETTER A WITH RING ABOVE

0x87 **U+00E7** LATIN SMALL LETTER C WITH CEDILLA

0x88 **U+00EA** LATIN SMALL LETTER E WITH CIRCUMFLEX

0x89 **U+00EB** LATIN SMALL LETTER E WITH DIAERESIS,
U+0451 CYRILLIC SMALL LETTER IO

0x8A **U+00E8** LATIN SMALL LETTER E WITH GRAVE

0x8B **U+00EF** LATIN SMALL LETTER I WITH DIAERESIS,
U+0457 CYRILLIC SMALL LETTER YI

0x8C **U+00EE** LATIN SMALL LETTER I WITH CIRCUMFLEX

0x8D **U+00EC** LATIN SMALL LETTER I WITH GRAVE

0x8E **U+00C4** LATIN CAPITAL LETTER A WITH DIAERESIS

0x8F **U+00C5** LATIN CAPITAL LETTER A WITH RING ABOVE,
U+212B ANGSTROM SIGN

0x90 **U+00C9** LATIN CAPITAL LETTER E WITH ACUTE

0x91 **U+00E6** LATIN SMALL LETTER AE

0x92 **U+00C6** LATIN CAPITAL LETTER AE

0x93 **U+00F4** LATIN SMALL LETTER O WITH CIRCUMFLEX

0x94 **U+00F6** LATIN SMALL LETTER O WITH DIAERESIS

0x95 **U+00F2** LATIN SMALL LETTER O WITH GRAVE

0x96 **U+00FB** LATIN SMALL LETTER U WITH CIRCUMFLEX

0x97 **U+00F9** LATIN SMALL LETTER U WITH GRAVE

0x98 **U+00FF** LATIN SMALL LETTER Y WITH DIAERESIS

0x99 **U+00D6** LATIN CAPITAL LETTER O WITH DIAERESIS

0x9A **U+00DC** LATIN CAPITAL LETTER U WITH DIAERESIS

0x9B **U+00A2** CENT SIGN

0x9C **U+00A3** POUND SIGN

0x9D **U+00A5** YEN SIGN

0x9E **U+00CC** LATIN CAPITAL LETTER I WITH GRAVE

0x9F **U+0192** LATIN SMALL LETTER F WITH HOOK

0xA0 **U+00E1** LATIN SMALL LETTER A WITH ACUTE

0xA1 **U+00ED** LATIN SMALL LETTER I WITH ACUTE

0xA2 **U+00F3** LATIN SMALL LETTER O WITH ACUTE

0xA3 **U+00FA** LATIN SMALL LETTER U WITH ACUTE

0xA4 **U+00F1** LATIN SMALL LETTER N WITH TILDE

0xA5 **U+00D1** LATIN CAPITAL LETTER N WITH TILDE

0xA6 **U+00AA** FEMININE ORDINAL INDICATOR

0xA7 **U+00BA** MASCULINE ORDINAL INDICATOR

0xA8 **U+00BF** INVERTED QUESTION MARK

0xA9 **U+00CD** LATIN CAPITAL LETTER I WITH ACUTE

0xAA **U+00AC** NOT SIGN

0xAB **U+00BD** VULGAR FRACTION ONE HALF

0xAC **U+00BC** VULGAR FRACTION ONE QUARTER

0xAD **U+00A1** INVERTED EXCLAMATION MARK

0xAE **U+00AB** LEFT-POINTING DOUBLE ANGLE QUOTATION MARK,
U+226A MUCH LESS-THAN

0xAF **U+00BB** RIGHT-POINTING DOUBLE ANGLE QUOTATION MARK,
U+226B MUCH GREATER-THAN

0xB0 **U+2591** LIGHT SHADE

0xB1 **U+2592** MEDIUM SHADE

0xB2 **U+00CE** LATIN CAPITAL LETTER I WITH CIRCUMFLEX

0xB3 **U+2502** BOX DRAWINGS LIGHT VERTICAL,
U+2503 BOX DRAWINGS HEAVY VERTICAL,
U+257F BOX DRAWINGS HEAVY UP AND LIGHT DOWN,
U+257D BOX DRAWINGS LIGHT UP AND HEAVY DOWN,
U+257B BOX DRAWINGS HEAVY DOWN,
U+2577 BOX DRAWINGS LIGHT DOWN,
U+2579 BOX DRAWINGS HEAVY UP,
U+2575 BOX DRAWINGS LIGHT UP,
U+254E BOX DRAWINGS LIGHT DOUBLE DASH VERTICAL,
U+254F BOX DRAWINGS HEAVY DOUBLE DASH VERTICAL,
U+2506 BOX DRAWINGS LIGHT TRIPLE DASH VERTICAL,
U+2507 BOX DRAWINGS HEAVY TRIPLE DASH VERTICAL,
U+250A BOX DRAWINGS LIGHT QUADRUPLE DASH VERTICAL,
U+250B BOX DRAWINGS HEAVY QUADRUPLE DASH VERTICAL,
U+2551 BOX DRAWINGS DOUBLE VERTICAL

0xB4 **U+2524** BOX DRAWINGS LIGHT VERTICAL AND LEFT,
U+252B BOX DRAWINGS HEAVY VERTICAL AND LEFT,
U+252A BOX DRAWINGS UP LIGHT AND LEFT DOWN HEAVY,
U+2529 BOX DRAWINGS DOWN LIGHT AND LEFT UP HEAVY,
U+2528 BOX DRAWINGS VERTICAL HEAVY AND LEFT LIGHT,
U+2527 BOX DRAWINGS DOWN HEAVY AND LEFT UP LIGHT,
U+2526 BOX DRAWINGS UP HEAVY AND LEFT DOWN LIGHT,
U+2525 BOX DRAWINGS VERTICAL LIGHT AND LEFT HEAVY,
U+2561 BOX DRAWINGS VERTICAL SINGLE AND LEFT DOUBLE,
U+2562 BOX DRAWINGS VERTICAL DOUBLE AND LEFT SINGLE,
U+2563 BOX DRAWINGS DOUBLE VERTICAL AND LEFT

0xB5 **U+00CF** LATIN CAPITAL LETTER I WITH DIAERESIS,
U+0407 CYRILLIC CAPITAL LETTER YI

0xB6 **U+00D0** LATIN CAPITAL LETTER ETH,
U+0110 LATIN CAPITAL LETTER D WITH STROKE

0xB7 **U+00D2** LATIN CAPITAL LETTER O WITH GRAVE

0xB8 **U+00D3** LATIN CAPITAL LETTER O WITH ACUTE

0xB9 **U+00D4** LATIN CAPITAL LETTER O WITH CIRCUMFLEX

0xBA **U+00D5** LATIN CAPITAL LETTER O WITH TILDE

0xBB **U+00D7** MULTIPLICATION SIGN

0xBC **U+00D8** LATIN CAPITAL LETTER O WITH STROKE

0xBD **U+00D9** LATIN CAPITAL LETTER U WITH GRAVE

0xBE **U+00DA** LATIN CAPITAL LETTER U WITH ACUTE

0xBF **U+2510** BOX DRAWINGS LIGHT DOWN AND LEFT,
U+2513 BOX DRAWINGS HEAVY DOWN AND LEFT,
U+2512 BOX DRAWINGS DOWN HEAVY AND LEFT LIGHT,
U+2511 BOX DRAWINGS DOWN LIGHT AND LEFT HEAVY,
U+2555 BOX DRAWINGS DOWN SINGLE AND LEFT DOUBLE,
U+2556 BOX DRAWINGS DOWN DOUBLE AND LEFT SINGLE,
U+2557 BOX DRAWINGS DOUBLE DOWN AND LEFT,
U+256E BOX DRAWINGS LIGHT ARC DOWN AND LEFT

0xC0 **U+2514** BOX DRAWINGS LIGHT UP AND RIGHT,
U+2517 BOX DRAWINGS HEAVY UP AND RIGHT,
U+2516 BOX DRAWINGS UP HEAVY AND RIGHT LIGHT,
U+2515 BOX DRAWINGS UP LIGHT AND RIGHT HEAVY,
U+2558 BOX DRAWINGS UP SINGLE AND RIGHT DOUBLE,
U+2559 BOX DRAWINGS UP DOUBLE AND RIGHT SINGLE,
U+255A BOX DRAWINGS DOUBLE UP AND RIGHT,
U+2570 BOX DRAWINGS LIGHT ARC UP AND RIGHT

0xC1 **U+2534** BOX DRAWINGS LIGHT UP AND HORIZONTAL,
U+253B BOX DRAWINGS HEAVY UP AND HORIZONTAL,
U+253A BOX DRAWINGS LEFT LIGHT AND RIGHT UP HEAVY,
U+2539 BOX DRAWINGS RIGHT LIGHT AND LEFT UP HEAVY,
U+2538 BOX DRAWINGS UP HEAVY AND HORIZONTAL LIGHT,
U+2537 BOX DRAWINGS UP LIGHT AND HORIZONTAL HEAVY,
U+2536 BOX DRAWINGS RIGHT HEAVY AND LEFT UP LIGHT,
U+2535 BOX DRAWINGS LEFT HEAVY AND RIGHT UP LIGHT,
U+2567 BOX DRAWINGS UP SINGLE AND HORIZONTAL DOUBLE,
U+2568 BOX DRAWINGS UP DOUBLE AND HORIZONTAL SINGLE,
U+2569 BOX DRAWINGS DOUBLE UP AND HORIZONTAL

0xC2 **U+252C** BOX DRAWINGS LIGHT DOWN AND HORIZONTAL,
U+2533 BOX DRAWINGS HEAVY DOWN AND HORIZONTAL,
U+2532 BOX DRAWINGS LEFT LIGHT AND RIGHT DOWN HEAVY,
U+2531 BOX DRAWINGS RIGHT LIGHT AND LEFT DOWN HEAVY,
U+2530 BOX DRAWINGS DOWN HEAVY AND HORIZONTAL LIGHT,
U+252F BOX DRAWINGS DOWN LIGHT AND HORIZONTAL HEAVY,
U+252E BOX DRAWINGS RIGHT HEAVY AND LEFT DOWN LIGHT,
U+252D BOX DRAWINGS LEFT HEAVY AND RIGHT DOWN LIGHT,
U+2564 BOX DRAWINGS DOWN SINGLE AND HORIZONTAL DOUBLE,
U+2565 BOX DRAWINGS DOWN DOUBLE AND HORIZONTAL SINGLE,
U+2566 BOX DRAWINGS DOUBLE DOWN AND HORIZONTAL

0xC3 **U+251C** BOX DRAWINGS LIGHT VERTICAL AND RIGHT,
U+2523 BOX DRAWINGS HEAVY VERTICAL AND RIGHT,
U+2522 BOX DRAWINGS UP LIGHT AND RIGHT DOWN HEAVY,
U+2521 BOX DRAWINGS DOWN LIGHT AND RIGHT UP HEAVY,
U+2520 BOX DRAWINGS VERTICAL HEAVY AND RIGHT LIGHT,
U+251F BOX DRAWINGS DOWN HEAVY AND RIGHT UP LIGHT,
U+251E BOX DRAWINGS UP HEAVY AND RIGHT DOWN LIGHT,
U+251D BOX DRAWINGS VERTICAL LIGHT AND RIGHT HEAVY,
U+255E BOX DRAWINGS VERTICAL SINGLE AND RIGHT DOUBLE,
U+255F BOX DRAWINGS VERTICAL DOUBLE AND RIGHT SINGLE,
U+2560 BOX DRAWINGS DOUBLE VERTICAL AND RIGHT

0xC4 **U+2500** BOX DRAWINGS LIGHT HORIZONTAL,
U+2501 BOX DRAWINGS HEAVY HORIZONTAL,
U+257E BOX DRAWINGS HEAVY LEFT AND LIGHT RIGHT,
U+257C BOX DRAWINGS LIGHT LEFT AND HEAVY RIGHT,
U+257A BOX DRAWINGS HEAVY RIGHT,
U+2576 BOX DRAWINGS LIGHT RIGHT,
U+2578 BOX DRAWINGS HEAVY LEFT,
U+2574 BOX DRAWINGS LIGHT LEFT,
U+2504 BOX DRAWINGS LIGHT TRIPLE DASH HORIZONTAL,
U+2505 BOX DRAWINGS HEAVY TRIPLE DASH HORIZONTAL,
U+2508 BOX DRAWINGS LIGHT QUADRUPLE DASH HORIZONTAL,
U+2509 BOX DRAWINGS HEAVY QUADRUPLE DASH HORIZONTAL,
U+254C BOX DRAWINGS LIGHT DOUBLE DASH HORIZONTAL,
U+254D BOX DRAWINGS HEAVY DOUBLE DASH HORIZONTAL,
U+2550 BOX DRAWINGS DOUBLE HORIZONTAL

0xC5 **U+253C** BOX DRAWINGS LIGHT VERTICAL AND HORIZONTAL,
U+254B BOX DRAWINGS HEAVY VERTICAL AND HORIZONTAL,
U+254A BOX DRAWINGS LEFT LIGHT AND RIGHT VERTICAL HEAVY,
U+2549 BOX DRAWINGS RIGHT LIGHT AND LEFT VERTICAL HEAVY,
U+2548 BOX DRAWINGS UP LIGHT AND DOWN HORIZONTAL HEAVY,
U+2547 BOX DRAWINGS DOWN LIGHT AND UP HORIZONTAL HEAVY,
U+2546 BOX DRAWINGS RIGHT DOWN HEAVY AND LEFT UP LIGHT,
U+2545 BOX DRAWINGS LEFT DOWN HEAVY AND RIGHT UP LIGHT,
U+2544 BOX DRAWINGS RIGHT UP HEAVY AND LEFT DOWN LIGHT,
U+2543 BOX DRAWINGS LEFT UP HEAVY AND RIGHT DOWN LIGHT,
U+2542 BOX DRAWINGS VERTICAL HEAVY AND HORIZONTAL LIGHT,
U+2541 BOX DRAWINGS DOWN HEAVY AND UP HORIZONTAL LIGHT,
U+2540 BOX DRAWINGS UP HEAVY AND DOWN HORIZONTAL LIGHT,
U+253F BOX DRAWINGS VERTICAL LIGHT AND HORIZONTAL HEAVY,
U+253E BOX DRAWINGS RIGHT HEAVY AND LEFT VERTICAL LIGHT,
U+253D BOX DRAWINGS LEFT HEAVY AND RIGHT VERTICAL LIGHT,
U+256A BOX DRAWINGS VERTICAL SINGLE AND HORIZONTAL DOUBLE,
U+256B BOX DRAWINGS VERTICAL DOUBLE AND HORIZONTAL SINGLE,
U+256C BOX DRAWINGS DOUBLE VERTICAL AND HORIZONTAL

0xC6 **U+00DB** LATIN CAPITAL LETTER U WITH CIRCUMFLEX

0xC7 **U+00DD** LATIN CAPITAL LETTER Y WITH ACUTE

0xC8 **U+00DE** LATIN CAPITAL LETTER THORN

0xC9 **U+00E3** LATIN SMALL LETTER A WITH TILDE

0xCA **U+00F0** LATIN SMALL LETTER ETH

0xCB **U+00F5** LATIN SMALL LETTER O WITH TILDE

0xCC **U+00F8** LATIN SMALL LETTER O WITH STROKE

0xCD **U+00FD** LATIN SMALL LETTER Y WITH ACUTE

0xCE **U+00FE** LATIN SMALL LETTER THORN

0xCF **U+011E** LATIN CAPITAL LETTER G WITH BREVE

0xD0 **U+011F** LATIN SMALL LETTER G WITH BREVE

0xD1 **U+0130** LATIN CAPITAL LETTER I WITH DOT ABOVE

0xD2 **U+0131** LATIN SMALL LETTER DOTLESS I

0xD3 **U+0152** LATIN CAPITAL LIGATURE OE

0xD4 **U+0153** LATIN SMALL LIGATURE OE

0xD5 **U+015E** LATIN CAPITAL LETTER S WITH CEDILLA

0xD6 **U+015F** LATIN SMALL LETTER S WITH CEDILLA

0xD7 **U+0160** LATIN CAPITAL LETTER S WITH CARON

0xD8 **U+0161** LATIN SMALL LETTER S WITH CARON

0xD9 **U+2518** BOX DRAWINGS LIGHT UP AND LEFT,
U+251B BOX DRAWINGS HEAVY UP AND LEFT,
U+251A BOX DRAWINGS UP HEAVY AND LEFT LIGHT,
U+2519 BOX DRAWINGS UP LIGHT AND LEFT HEAVY,
U+255B BOX DRAWINGS UP SINGLE AND LEFT DOUBLE,
U+255C BOX DRAWINGS UP DOUBLE AND LEFT SINGLE,
U+255D BOX DRAWINGS DOUBLE UP AND LEFT,
U+256F BOX DRAWINGS LIGHT ARC UP AND LEFT

0xDA **U+250C** BOX DRAWINGS LIGHT DOWN AND RIGHT,
U+250F BOX DRAWINGS HEAVY DOWN AND RIGHT,
U+250E BOX DRAWINGS DOWN HEAVY AND RIGHT LIGHT,
U+250D BOX DRAWINGS DOWN LIGHT AND RIGHT HEAVY,
U+2552 BOX DRAWINGS DOWN SINGLE AND RIGHT DOUBLE,
U+2553 BOX DRAWINGS DOWN DOUBLE AND RIGHT SINGLE,
U+2554 BOX DRAWINGS DOUBLE DOWN AND RIGHT,
U+256D BOX DRAWINGS LIGHT ARC DOWN AND RIGHT

0xDB **U+2588** FULL BLOCK

0xDC **U+0178** LATIN CAPITAL LETTER Y WITH DIAERESIS

0xDD **U+017D** LATIN CAPITAL LETTER Z WITH CARON

0xDE **U+017E** LATIN SMALL LETTER Z WITH CARON

0xDF **U+02DC** SMALL TILDE

0xE0 **U+2014** EM DASH,
U+2015 HORIZONTAL BAR

0xE1 **U+00DF** LATIN SMALL LETTER SHARP S

0xE2 **U+2018** LEFT SINGLE QUOTATION MARK

0xE3 **U+03C0** GREEK SMALL LETTER PI

0xE4 **U+2019** RIGHT SINGLE QUOTATION MARK

0xE5 **U+201A** SINGLE LOW-9 QUOTATION MARK

0xE6 **U+00B5** MICRO SIGN,
U+03BC GREEK SMALL LETTER MU

0xE7 **U+201C** LEFT DOUBLE QUOTATION MARK

0xE8 **U+201D** RIGHT DOUBLE QUOTATION MARK

0xE9 **U+201E** DOUBLE LOW-9 QUOTATION MARK

0xEA **U+03A9** GREEK CAPITAL LETTER OMEGA,
U+2126 OHM SIGN

0xEB **U+2039** SINGLE LEFT-POINTING ANGLE QUOTATION MARK

0xEC **U+203A** SINGLE RIGHT-POINTING ANGLE QUOTATION MARK

0xED **U+20AC** EURO SIGN

0xEE **U+2260** NOT EQUAL TO

0xEF **U+2116** NUMERO SIGN

0xF0 **U+21B5** DOWNWARDS ARROW WITH CORNER LEFTWARDS

0xF1 **U+00B1** PLUS-MINUS SIGN

0xF2 **U+2265** GREATER-THAN OR EQUAL TO

0xF3 **U+2264** LESS-THAN OR EQUAL TO

0xF4 **U+2320** TOP HALF INTEGRAL

0xF5 **U+2321** BOTTOM HALF INTEGRAL

0xF6 **U+00F7** DIVISION SIGN

0xF7 **U+2248** ALMOST EQUAL TO

0xF8 **U+00B0** DEGREE SIGN

0xF9 **U+2219** BULLET OPERATOR

0xFA **U+00B7** MIDDLE DOT

0xFB **U+221A** SQUARE ROOT

0xFC **U+207F** SUPERSCRIPT LATIN SMALL LETTER N

0xFD **U+00B2** SUPERSCRIPT TWO

0xFE **U+25A0** BLACK SQUARE,
U+25AE BLACK VERTICAL RECTANGLE

0xFF **U+2302** HOUSE