psftx-ubuntu-22.04/Arabic-VGA28x16.psf

Linux console font codechart

Glyphs 0x000 to 0x00F

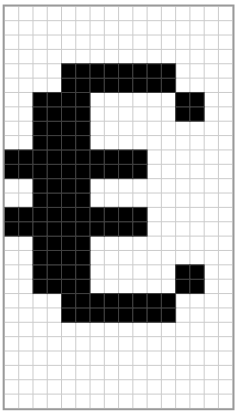 0x000	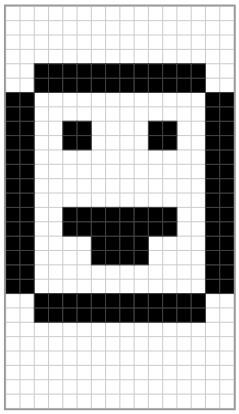 0x001	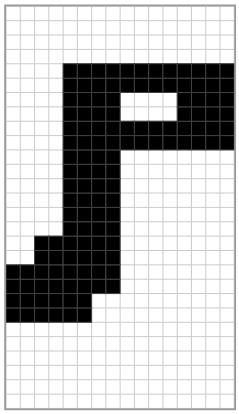 0x002	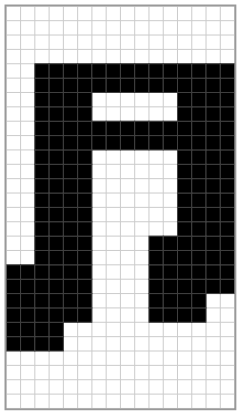 0x003
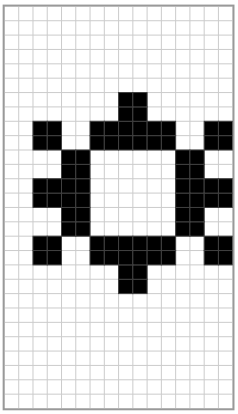 0x004	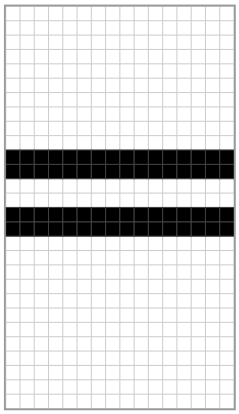 0x005	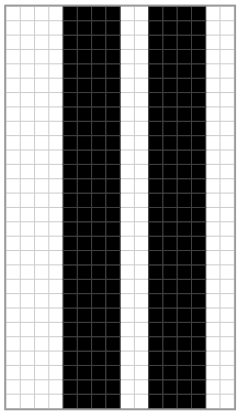 0x006	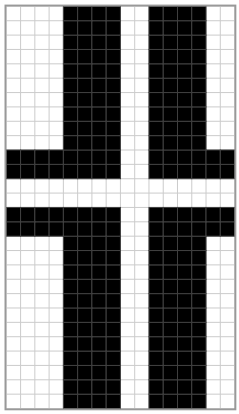 0x007
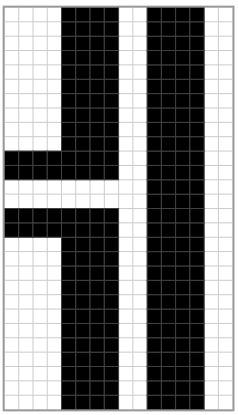 0x008	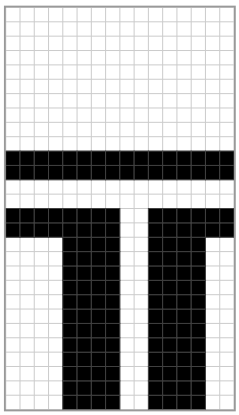 0x009	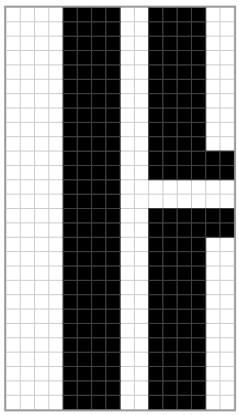 0x00A	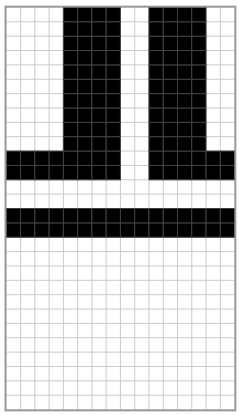 0x00B
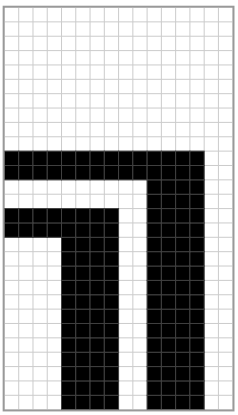 0x00C	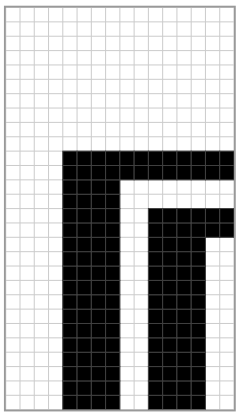 0x00D	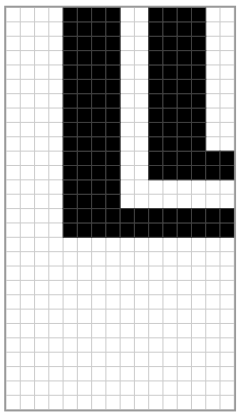 0x00E	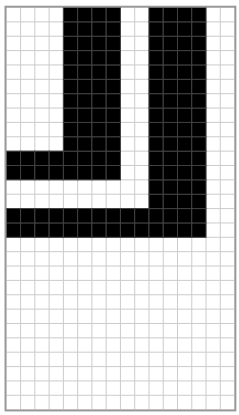 0x00F

Glyphs 0x010 to 0x01F

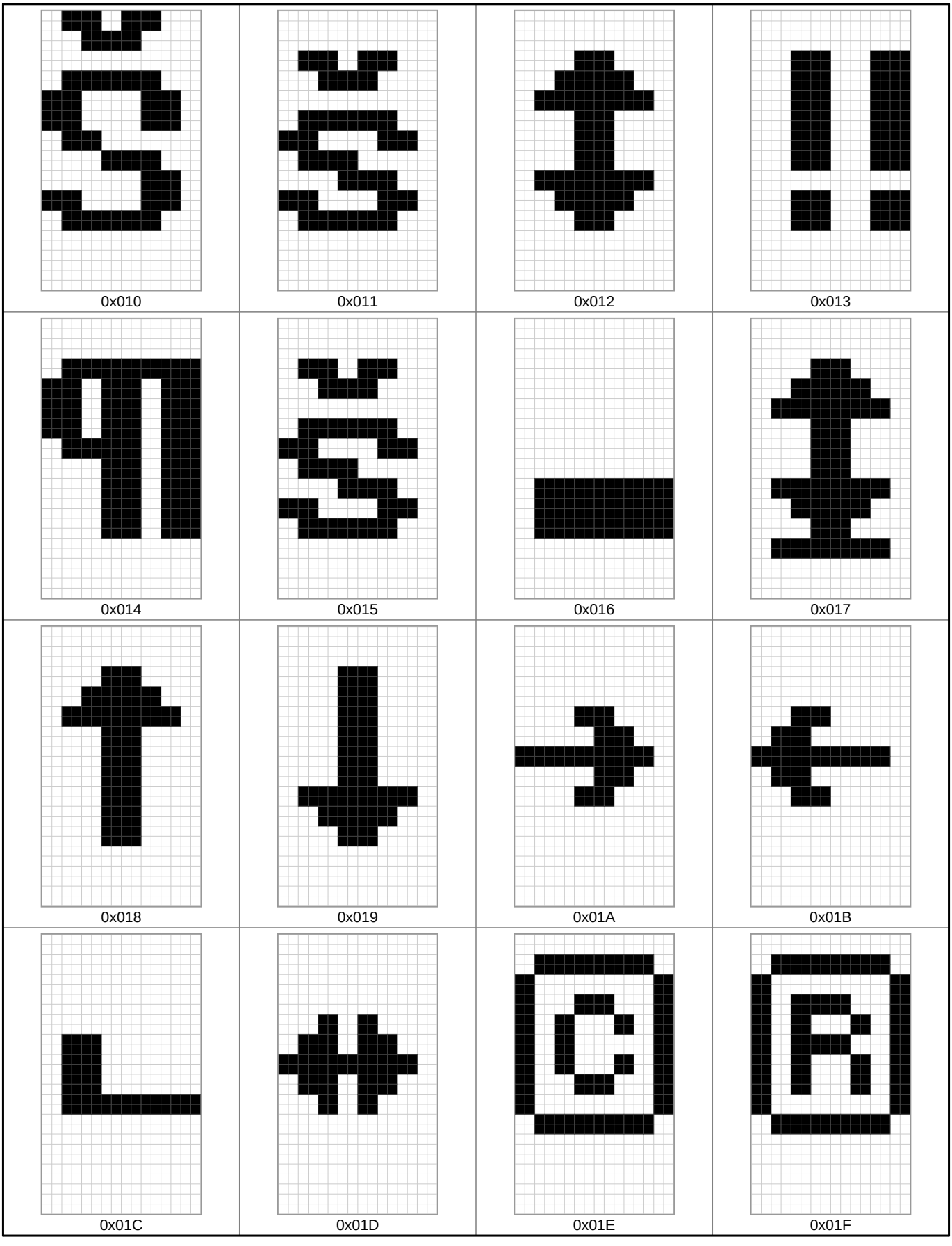

Glyphs 0x020 to 0x02F

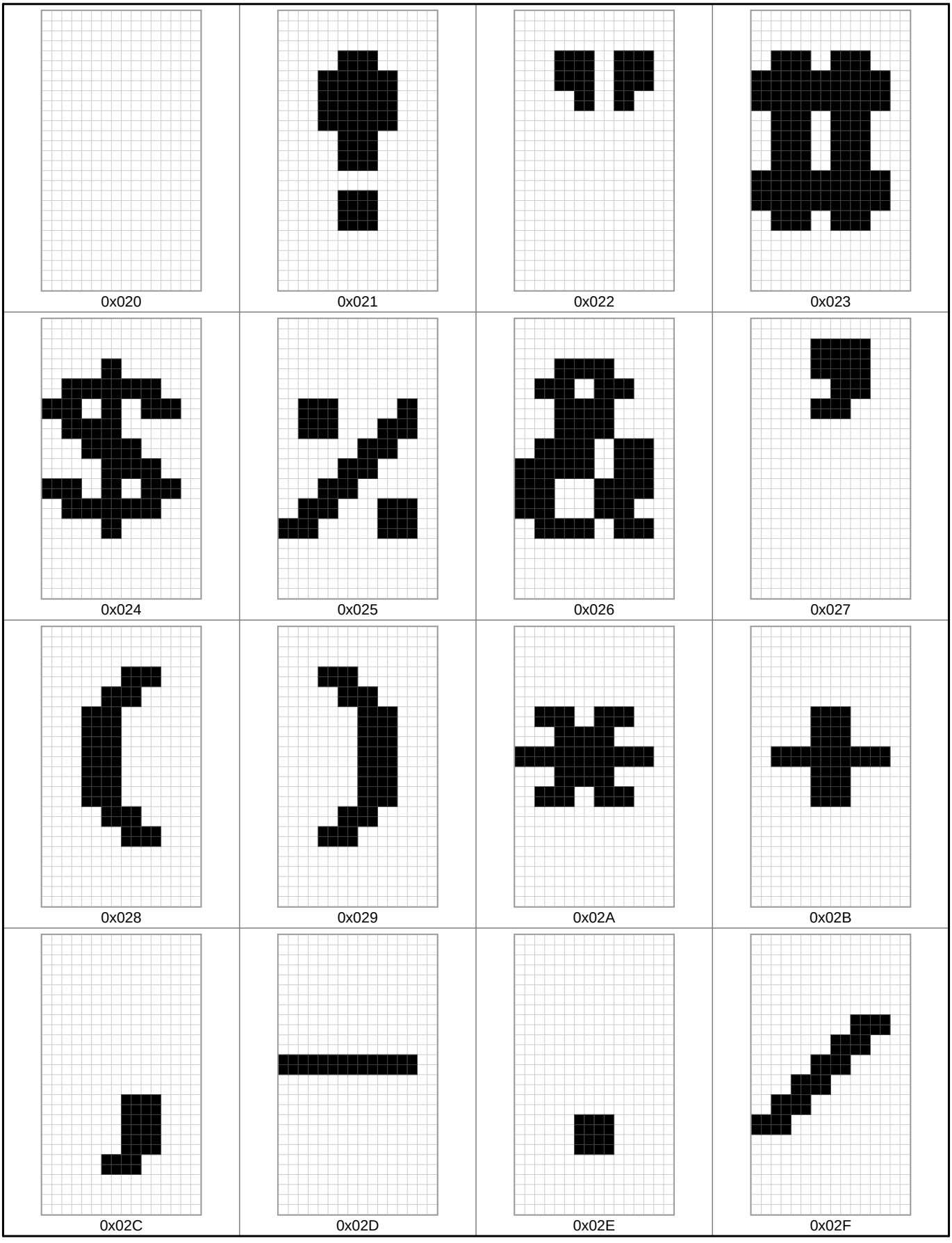

Glyphs 0x030 to 0x03F

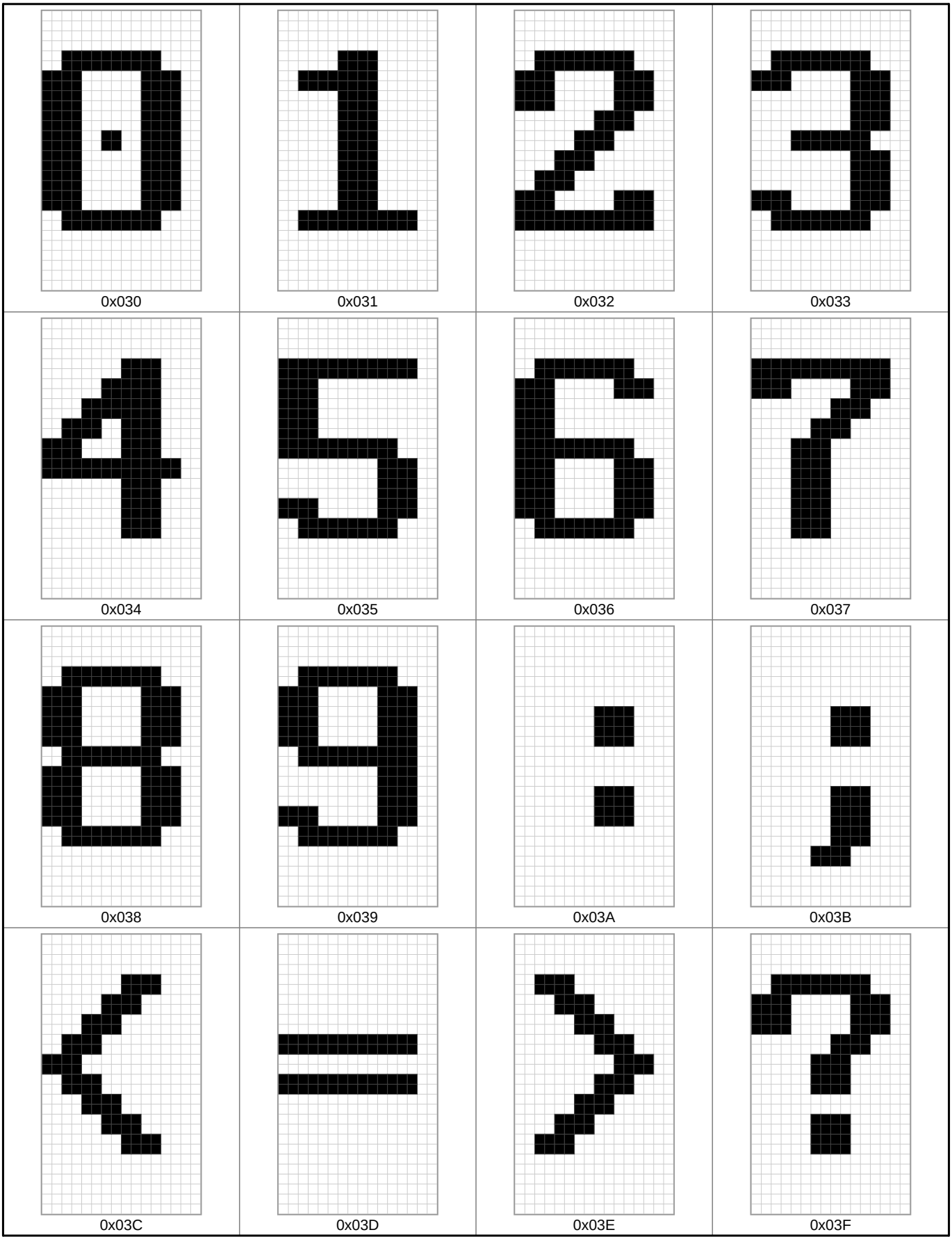

Glyphs 0x040 to 0x04F

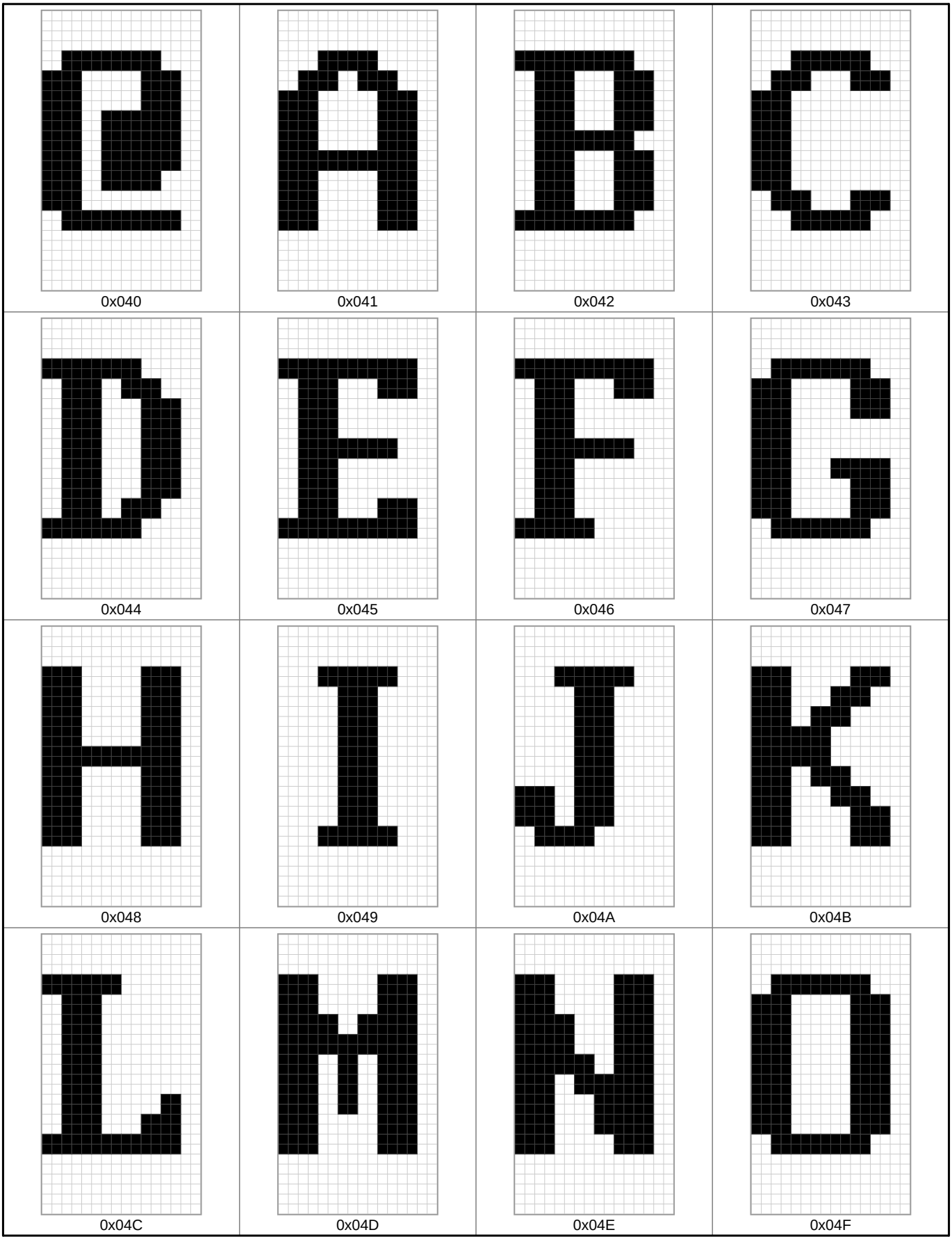

Glyphs 0x050 to 0x05F

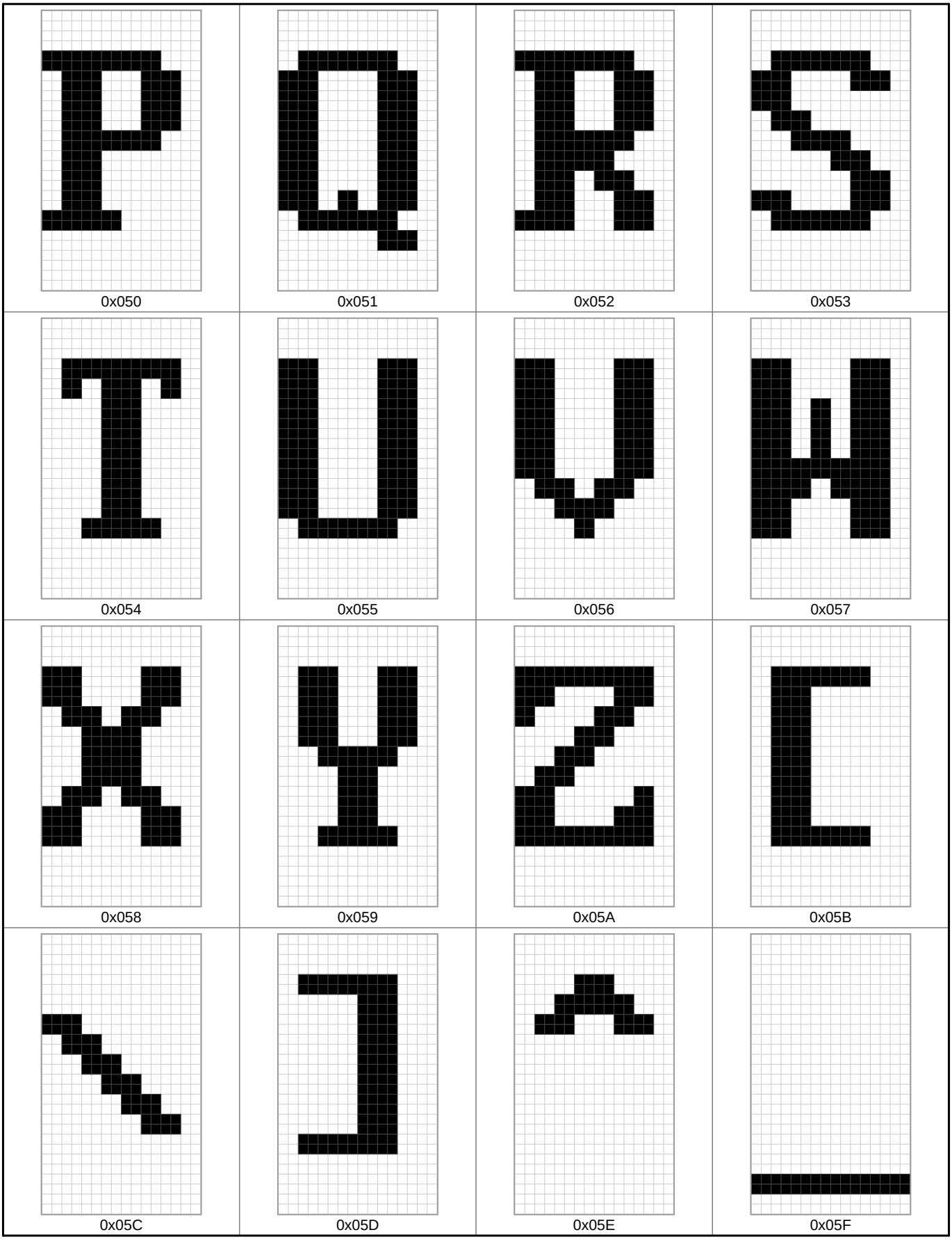

Glyphs 0x060 to 0x06F

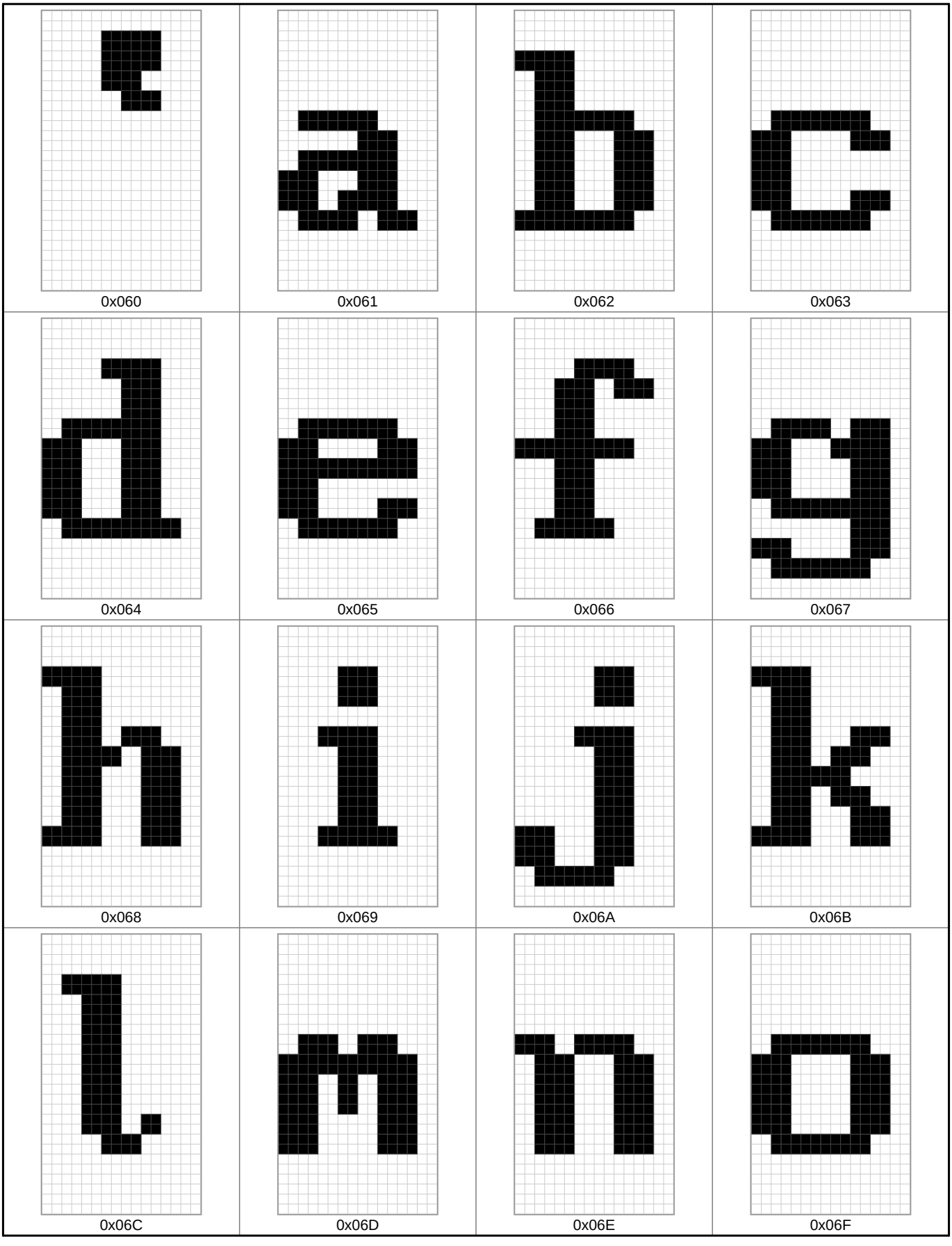

Glyphs 0x070 to 0x07F

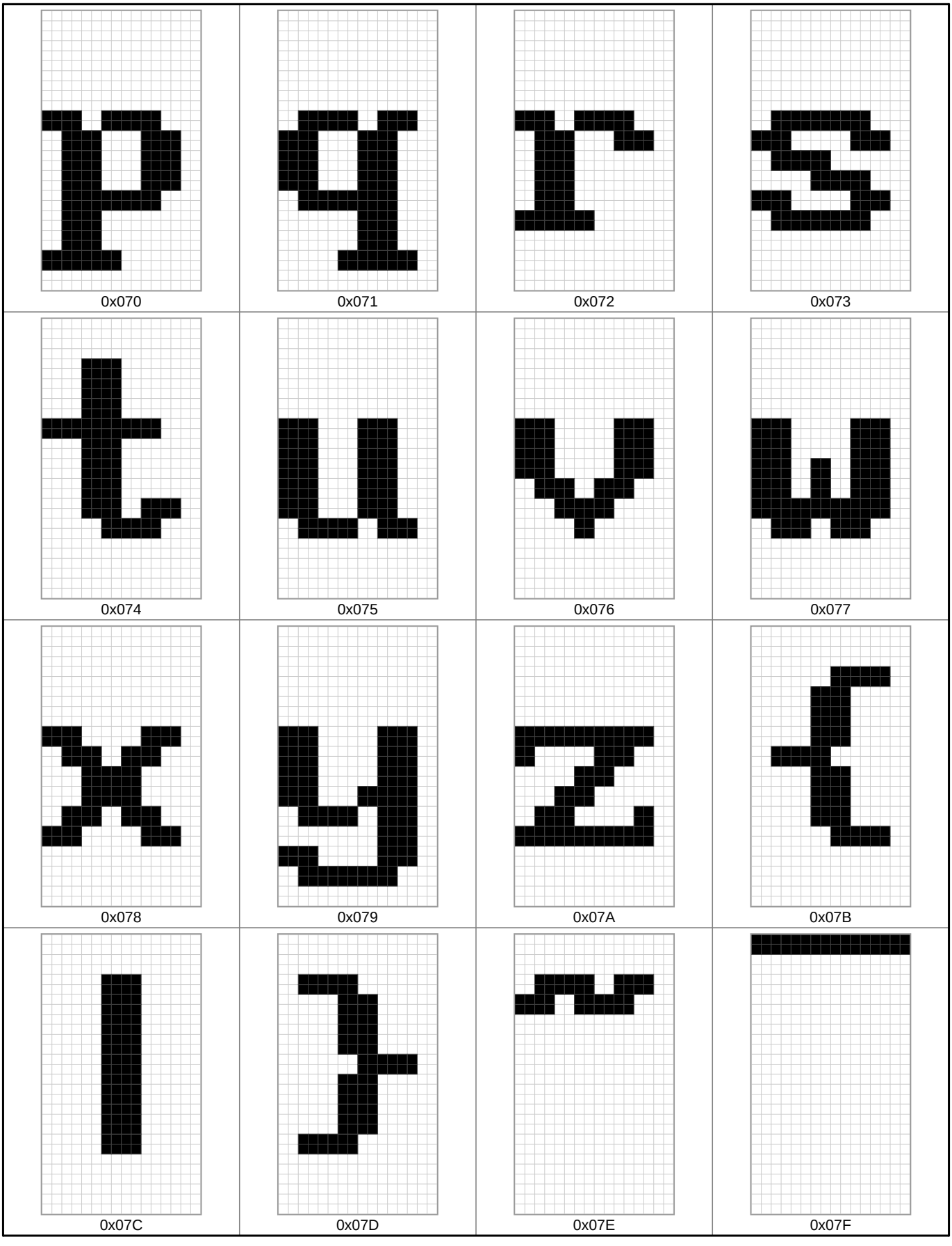

Glyphs 0x080 to 0x08F

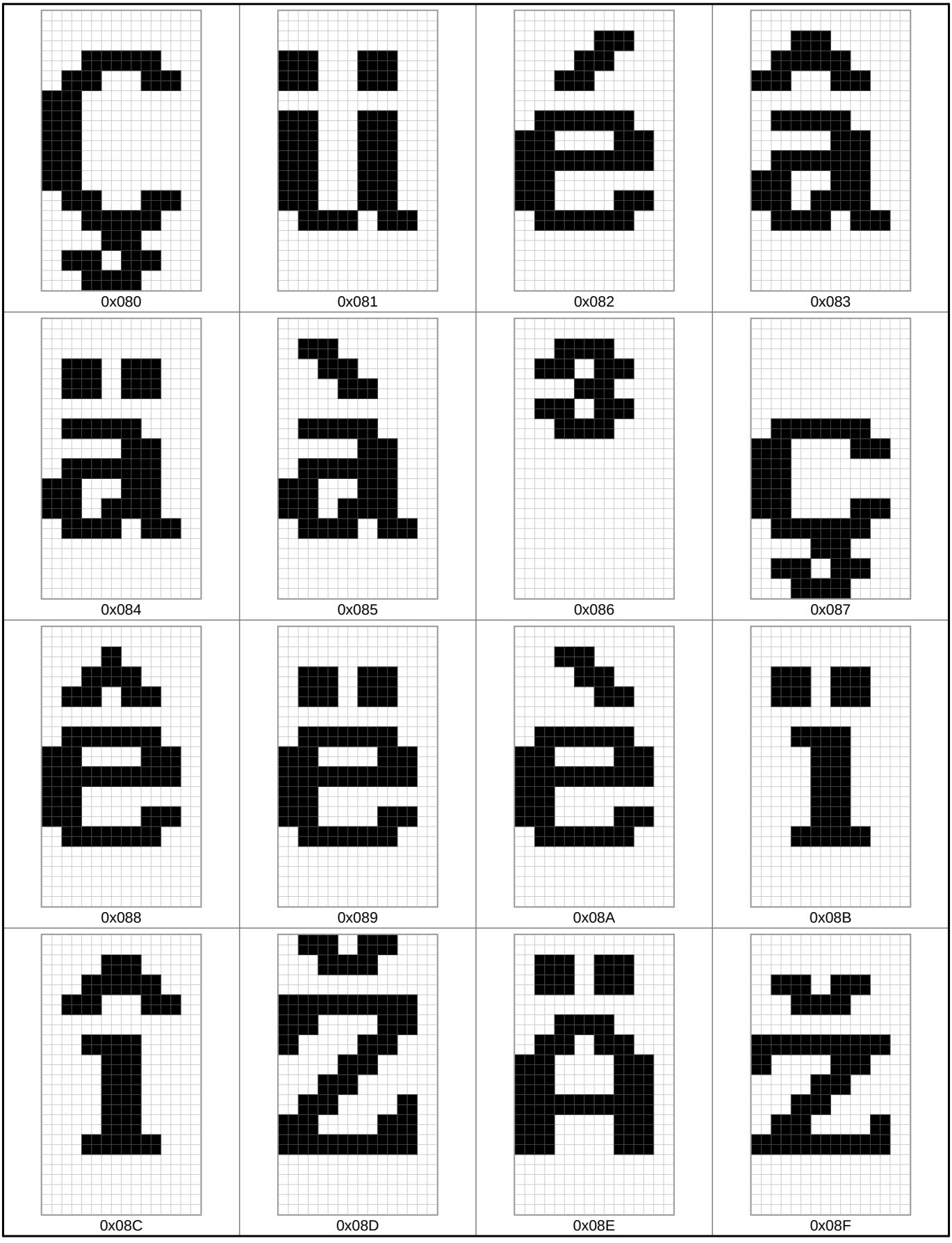

Glyphs 0x090 to 0x09F

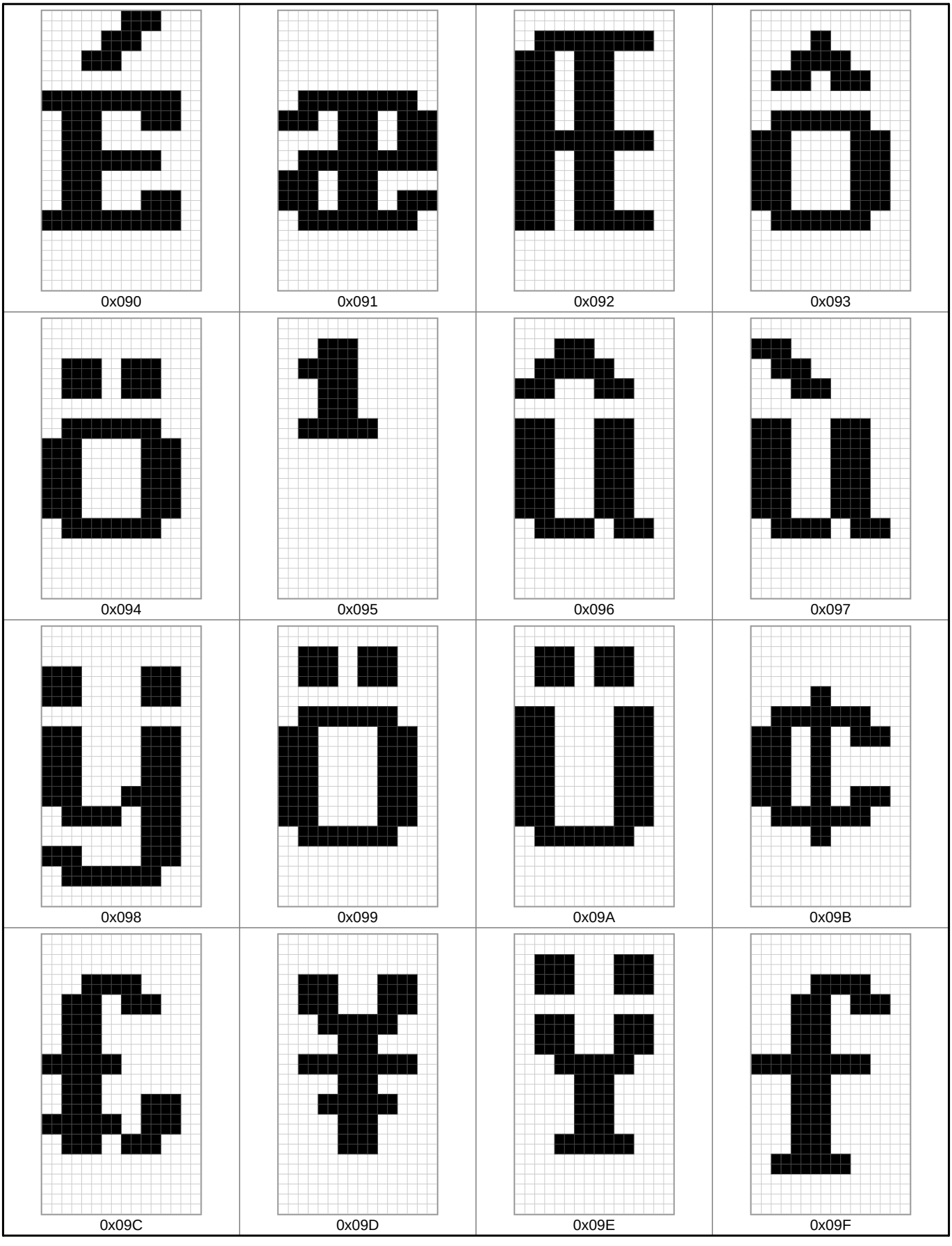

Glyphs 0x0A0 to 0x0AF

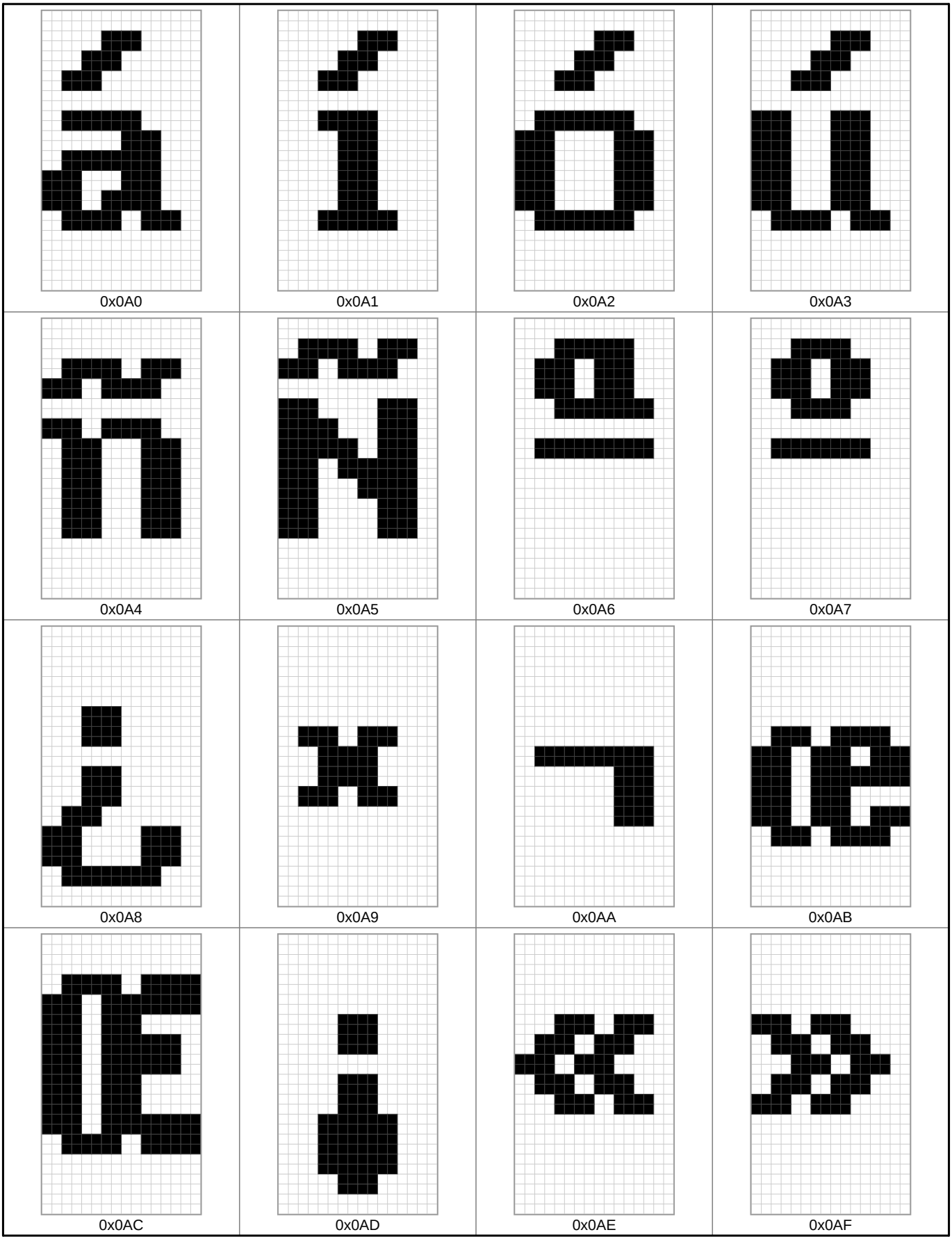

Glyphs 0x0B0 to 0x0BF

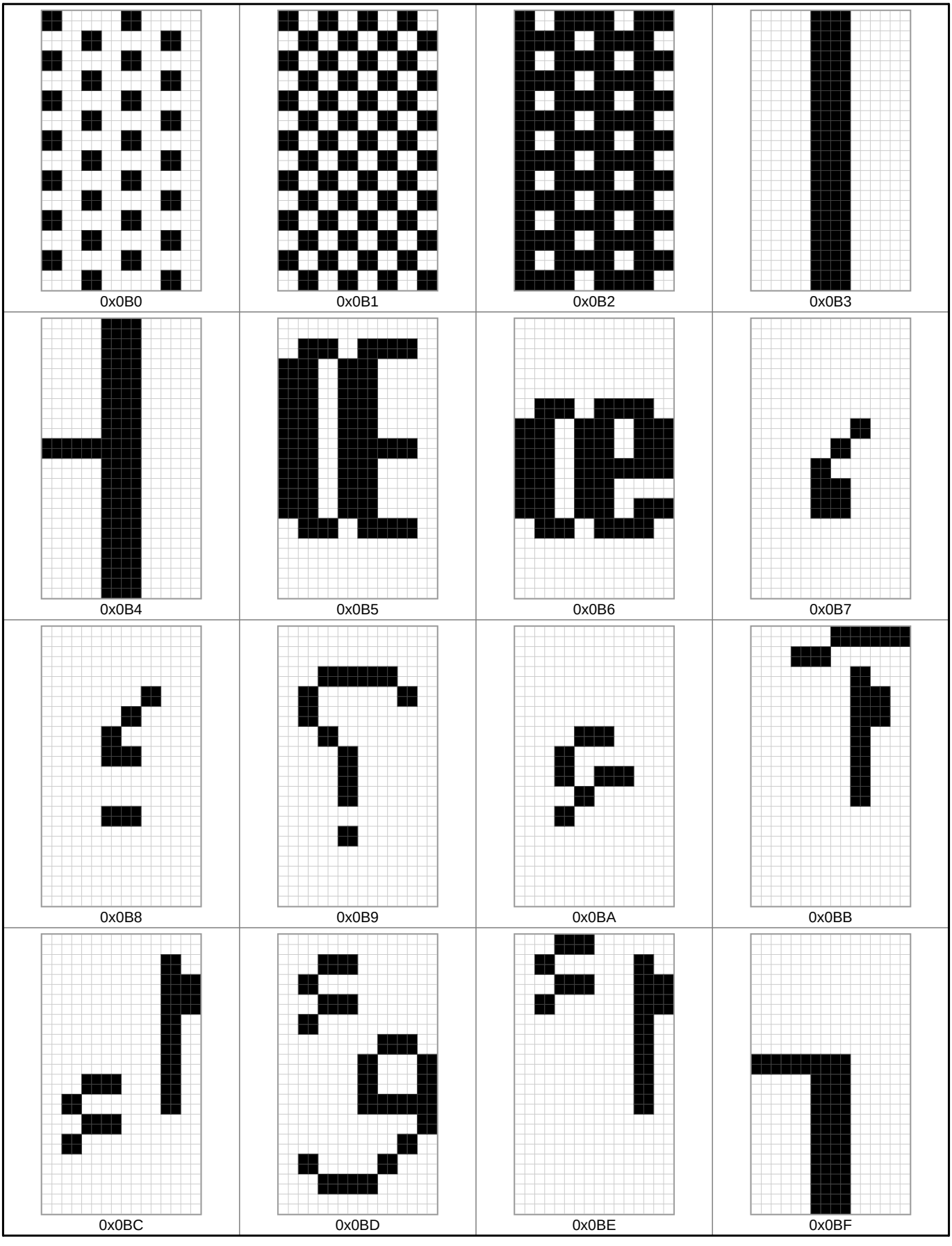

Glyphs 0x0C0 to 0x0CF

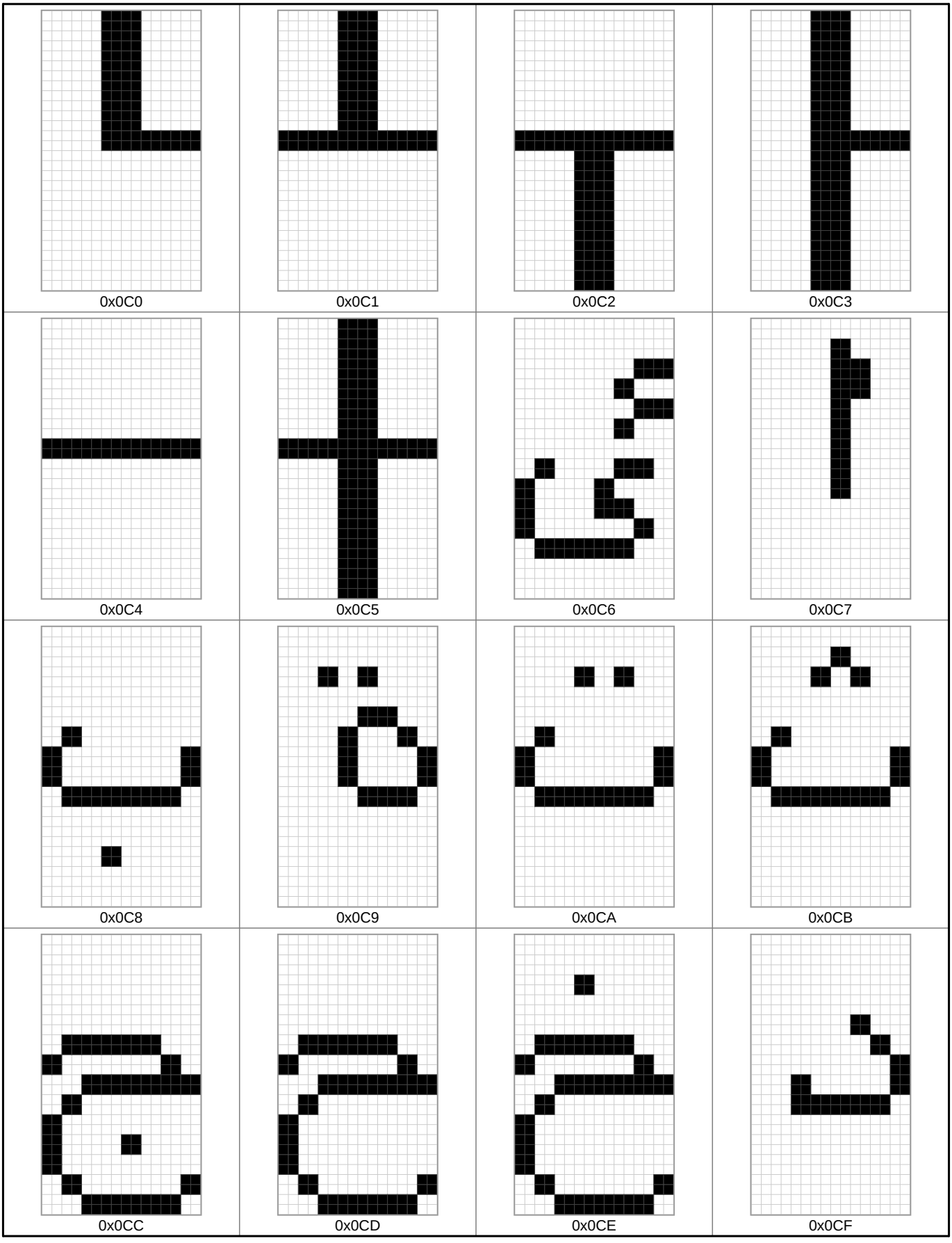

Glyphs 0x0D0 to 0x0DF

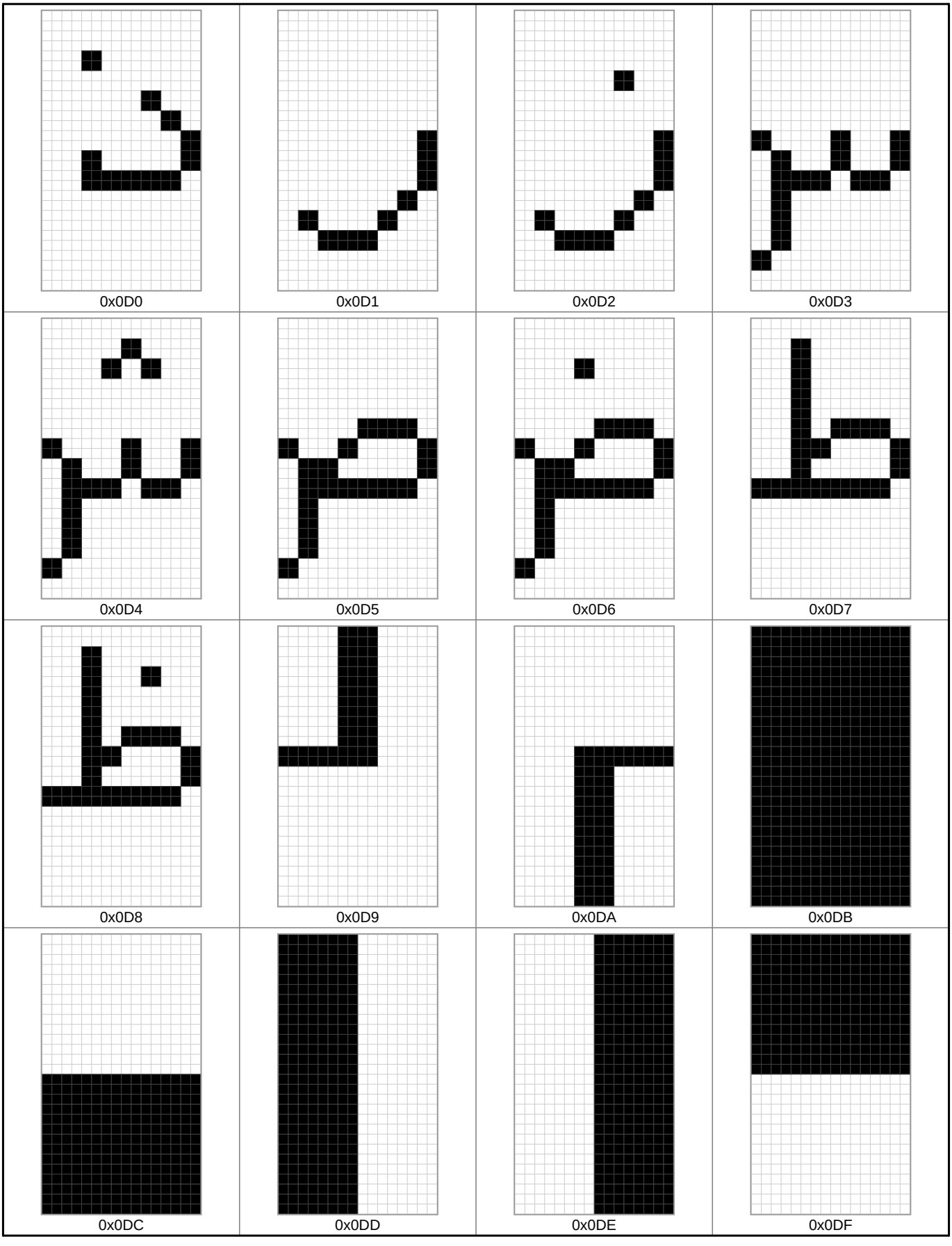

Glyphs 0x0E0 to 0x0EF

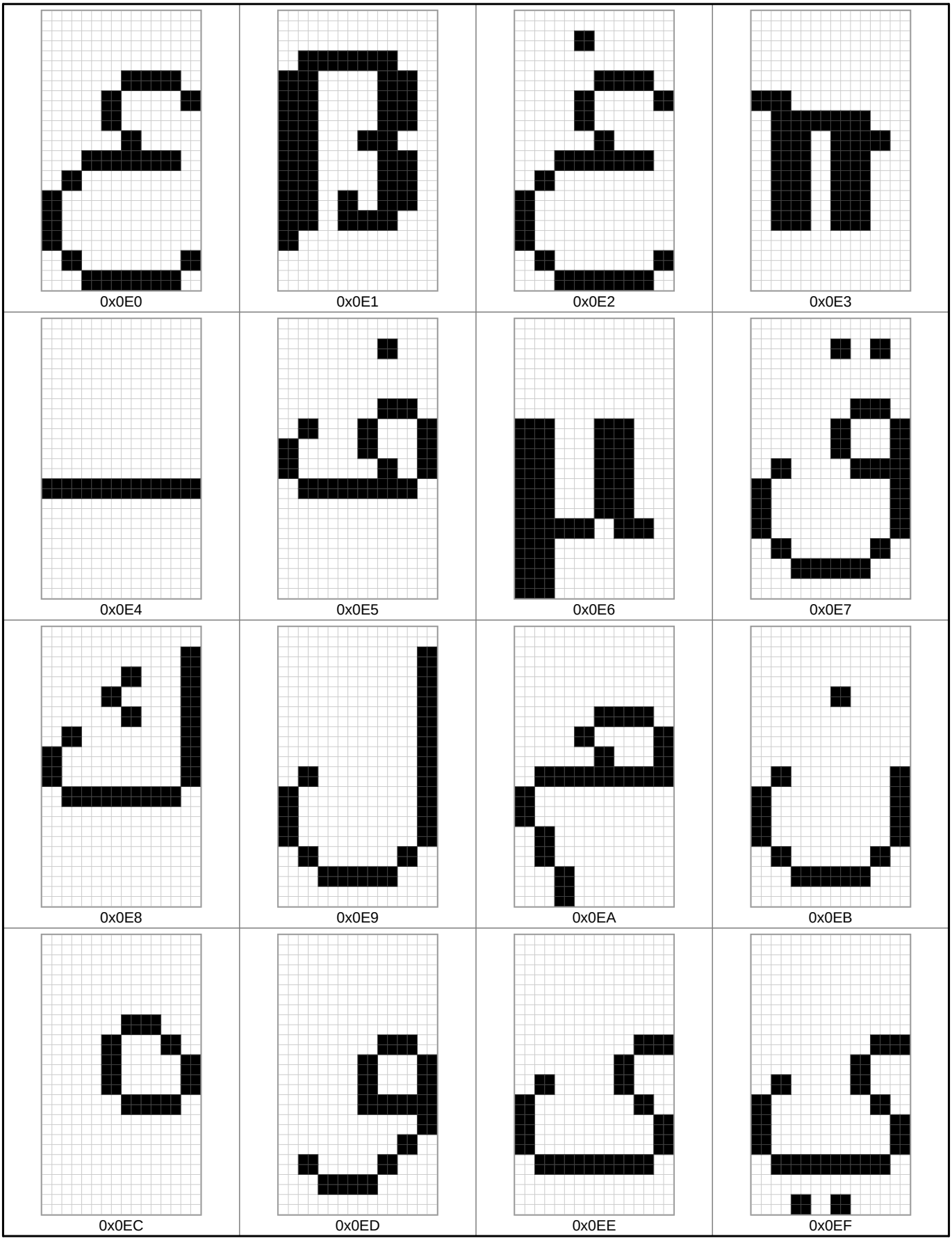

Glyphs 0x0F0 to 0x0FF

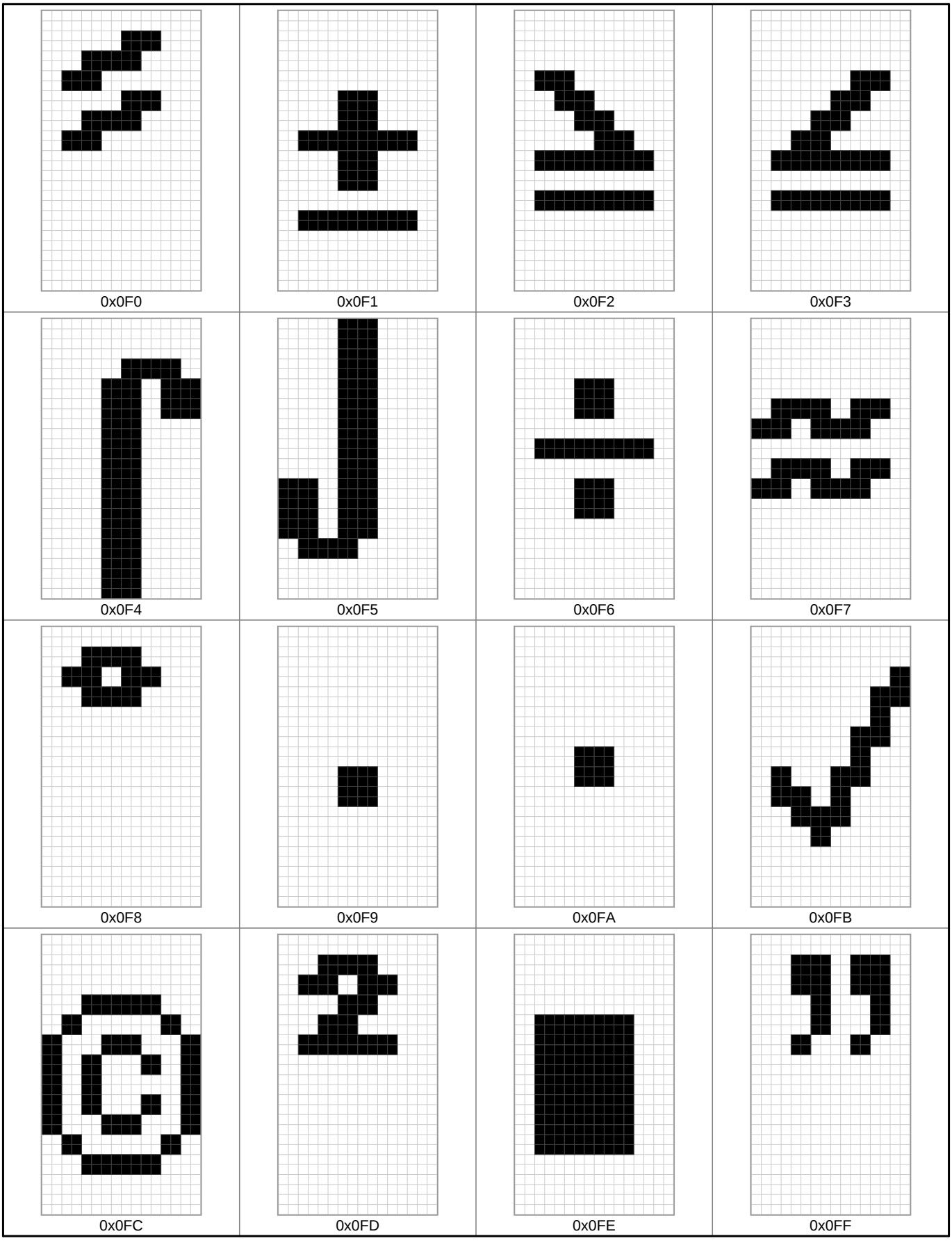

Glyphs 0x100 to 0x10F

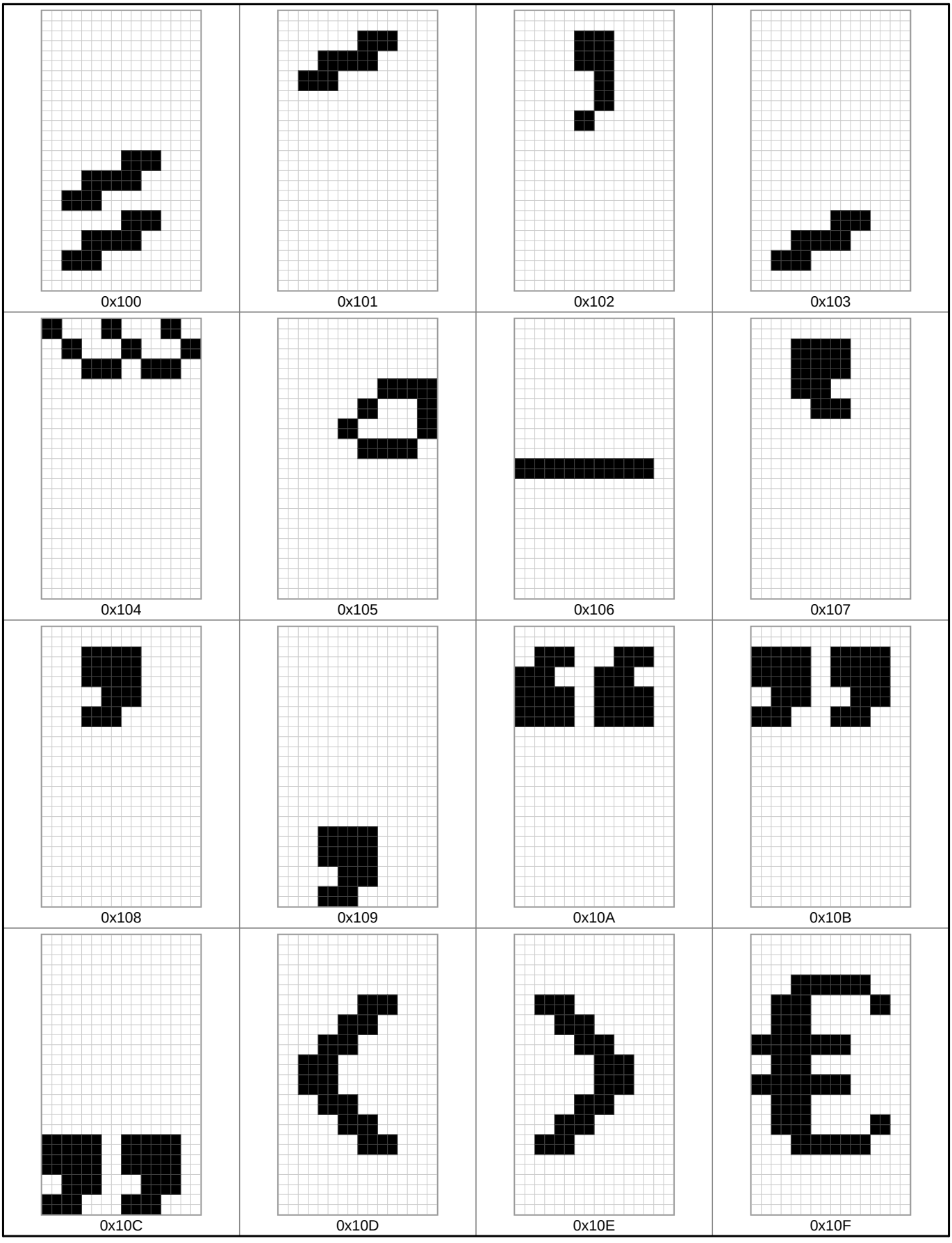

Glyphs 0x110 to 0x11F

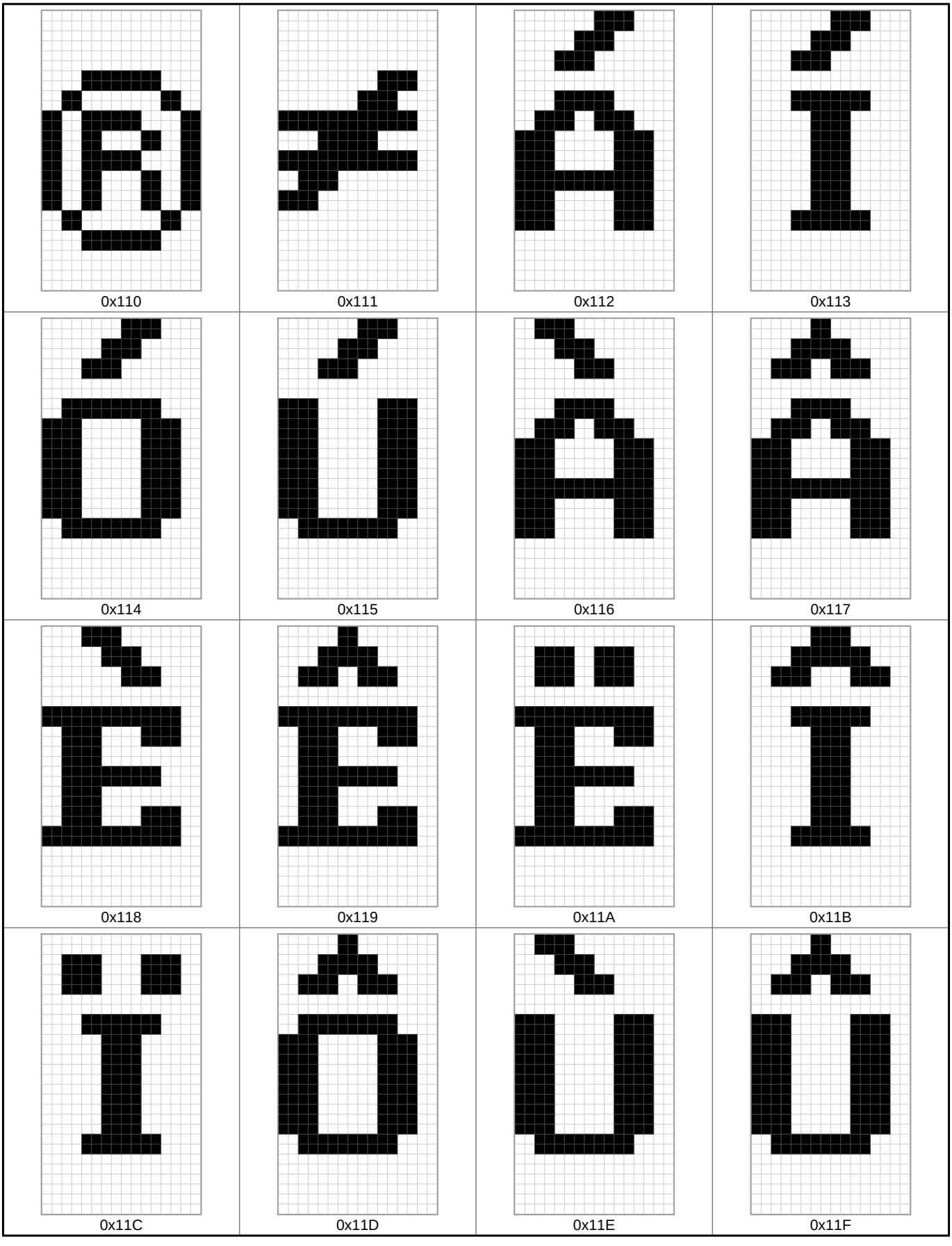

Glyphs 0x120 to 0x12F

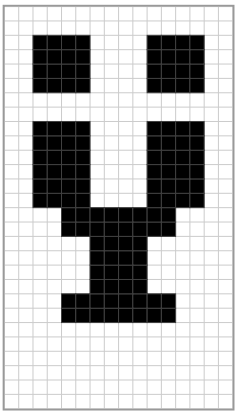 0x120	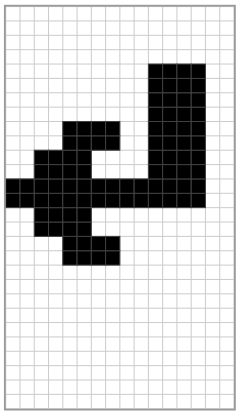 0x121	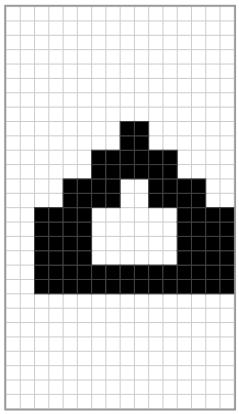 0x122	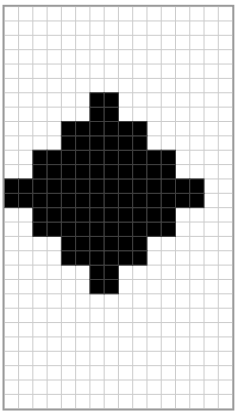 0x123
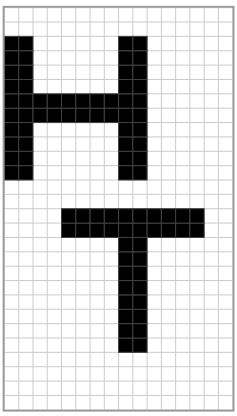 0x124	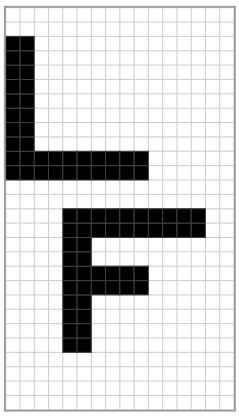 0x125	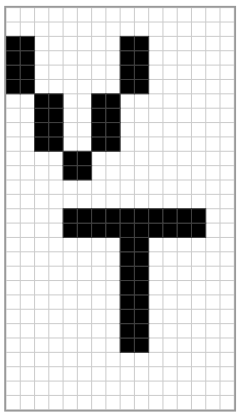 0x126	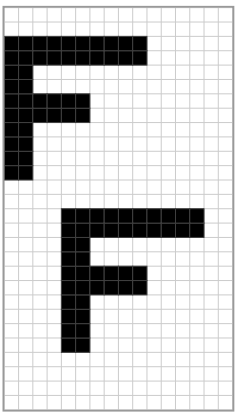 0x127
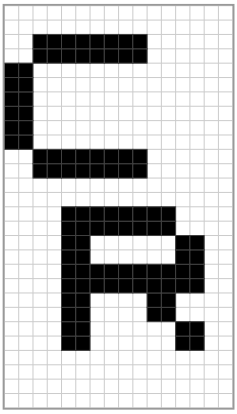 0x128	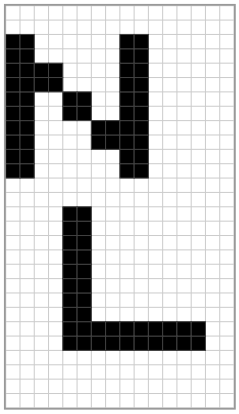 0x129	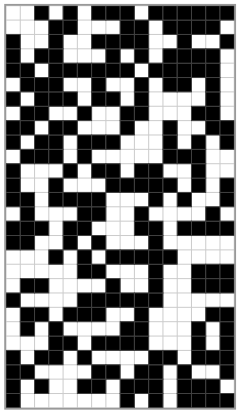 0x12A	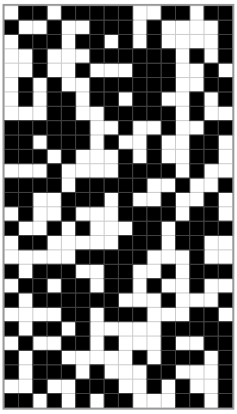 0x12B
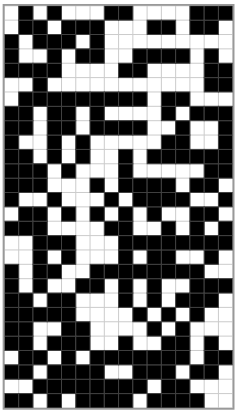 0x12C	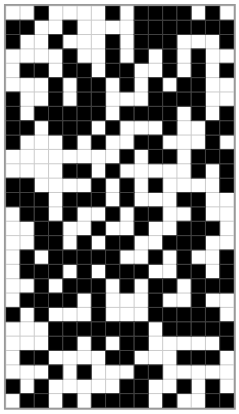 0x12D	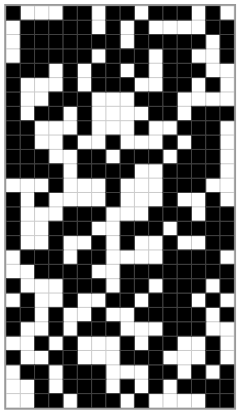 0x12E	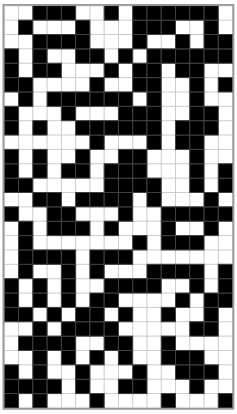 0x12F

Glyphs 0x130 to 0x13F

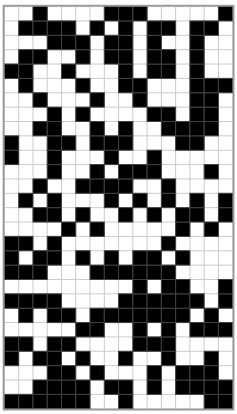 0x130	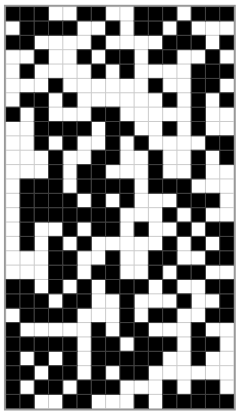 0x131	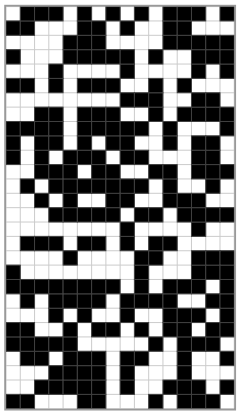 0x132	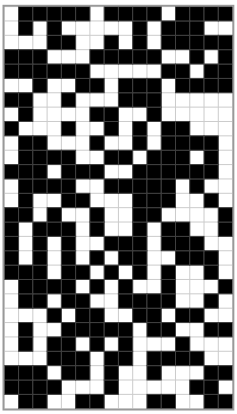 0x133
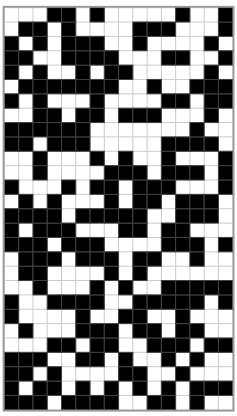 0x134	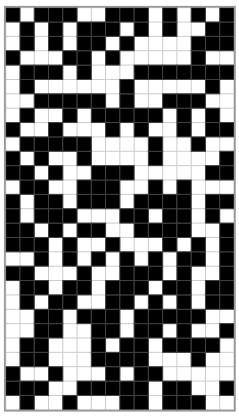 0x135	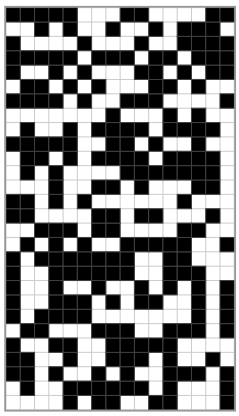 0x136	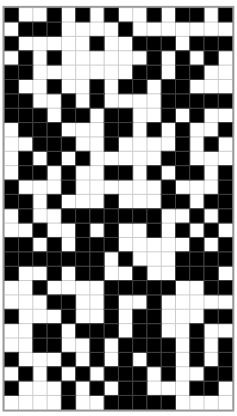 0x137
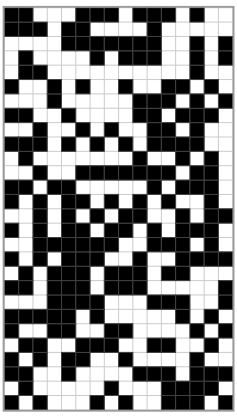 0x138	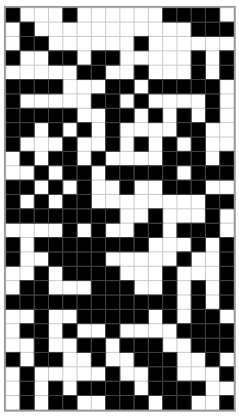 0x139	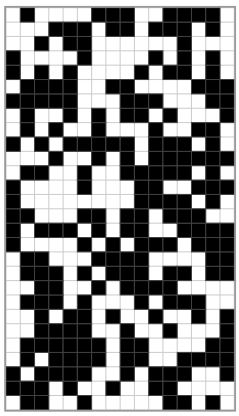 0x13A	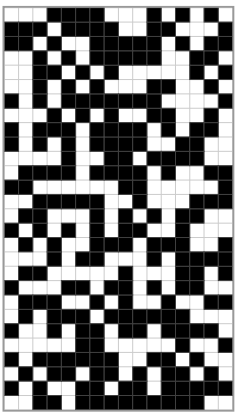 0x13B
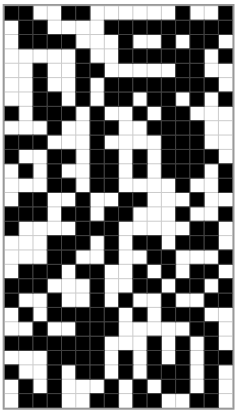 0x13C	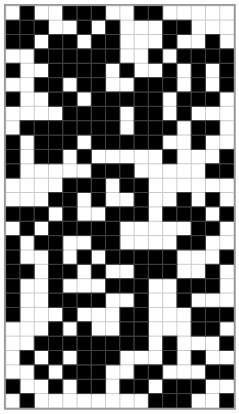 0x13D	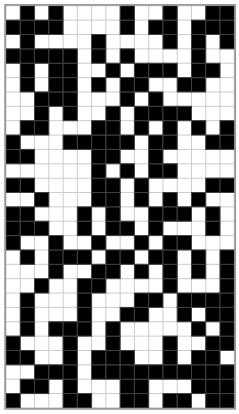 0x13E	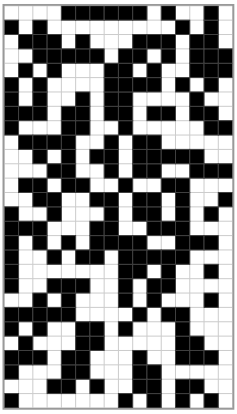 0x13F

Glyphs 0x140 to 0x14F

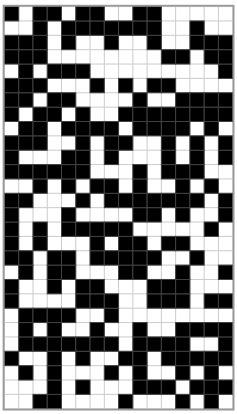 0x140	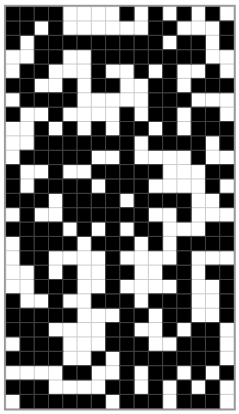 0x141	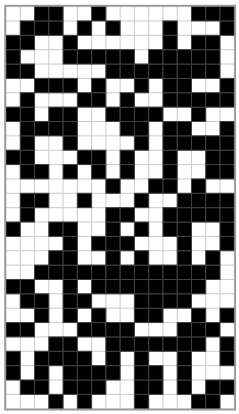 0x142	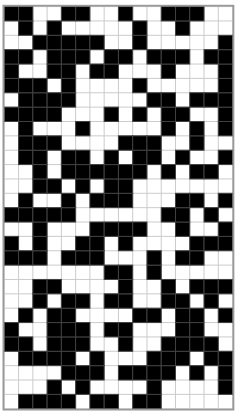 0x143
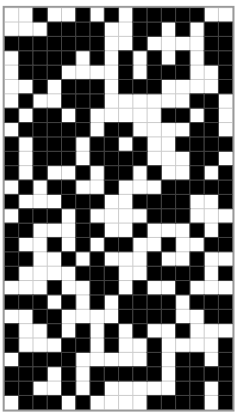 0x144	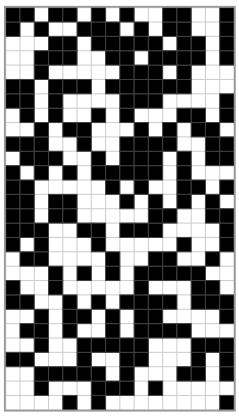 0x145	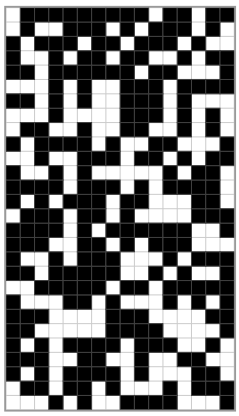 0x146	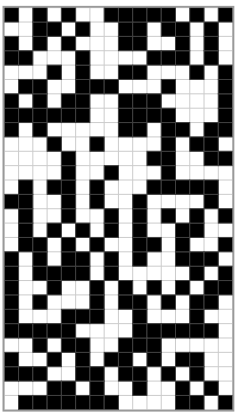 0x147
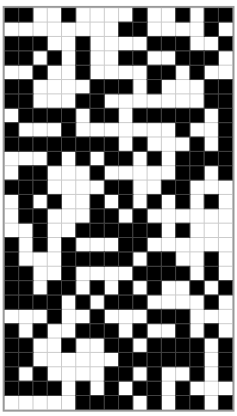 0x148	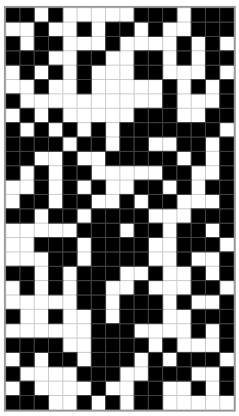 0x149	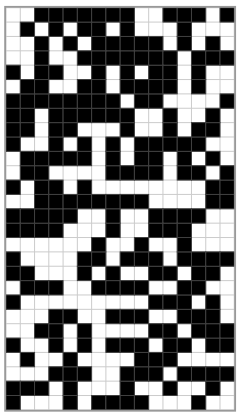 0x14A	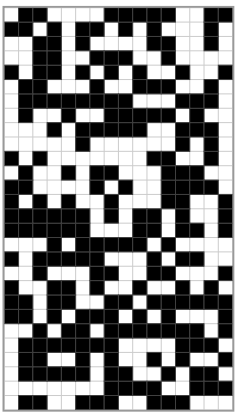 0x14B
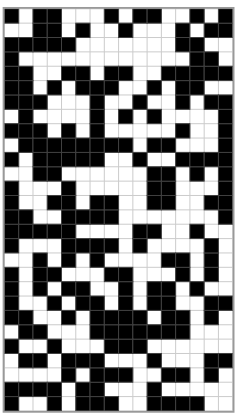 0x14C	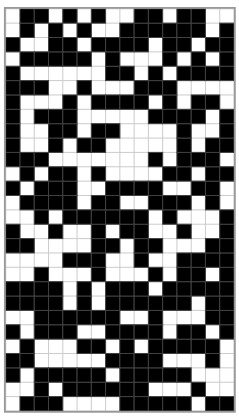 0x14D	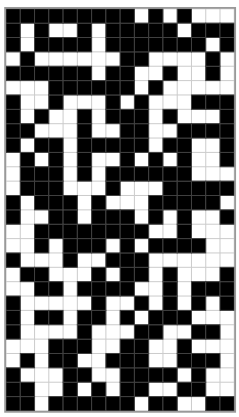 0x14E	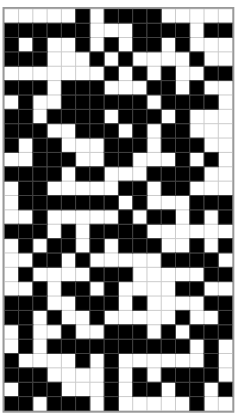 0x14F

Glyphs 0x150 to 0x15F

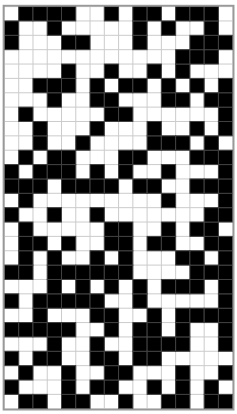 0x150	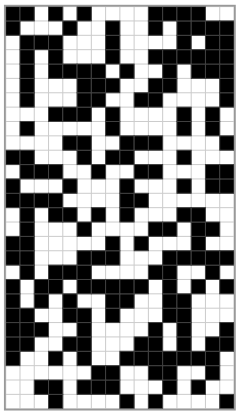 0x151	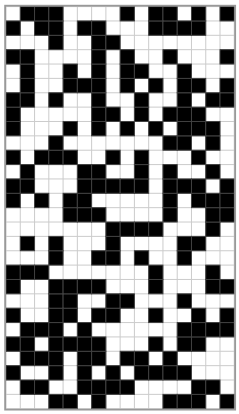 0x152	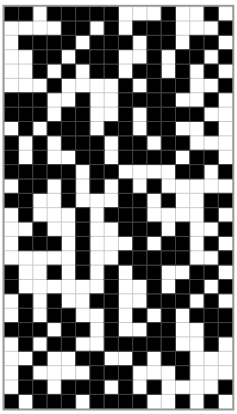 0x153
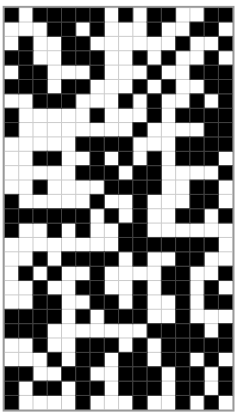 0x154	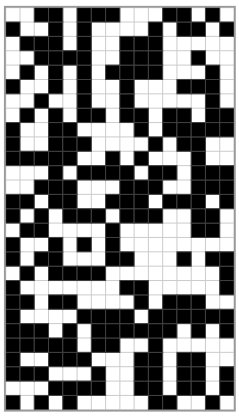 0x155	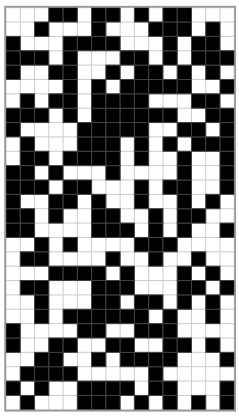 0x156	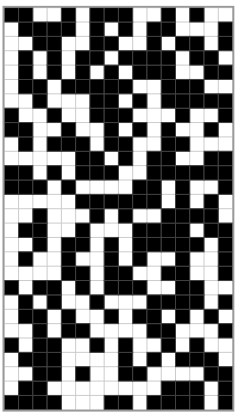 0x157
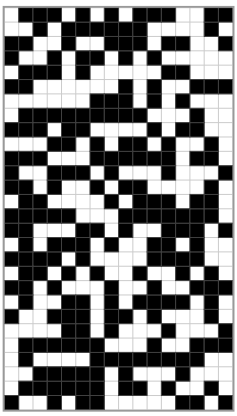 0x158	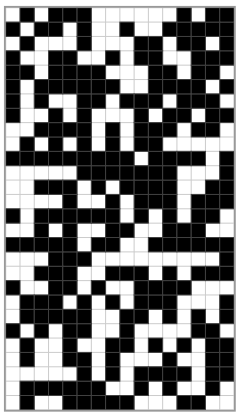 0x159	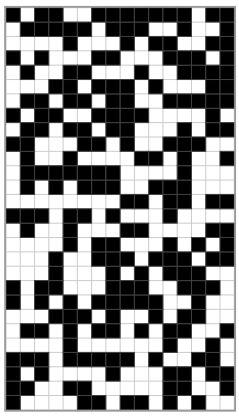 0x15A	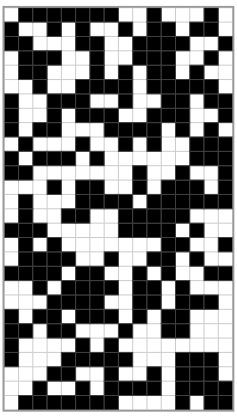 0x15B
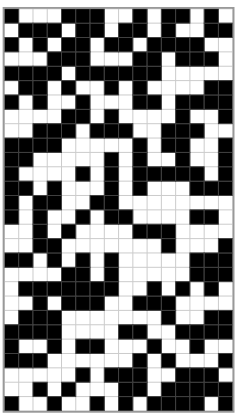 0x15C	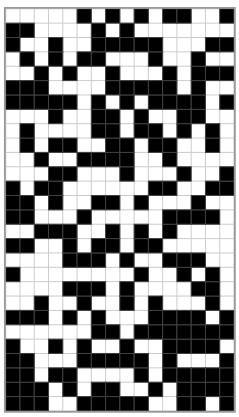 0x15D	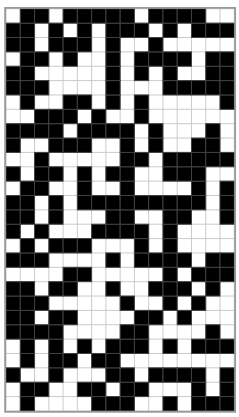 0x15E	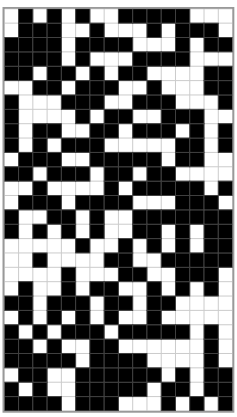 0x15F

Glyphs 0x160 to 0x16F

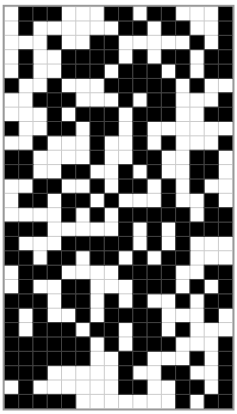 0x160	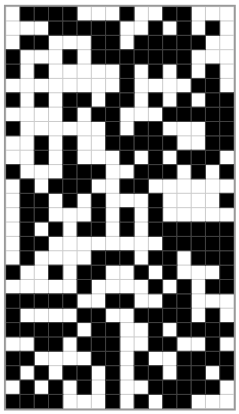 0x161	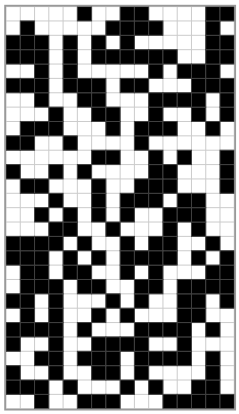 0x162	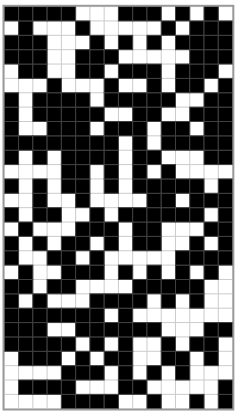 0x163
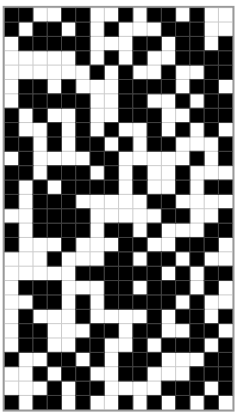 0x164	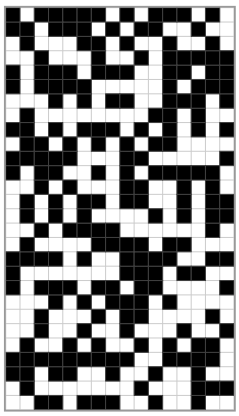 0x165	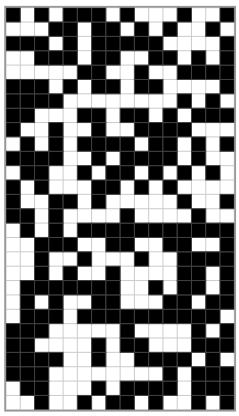 0x166	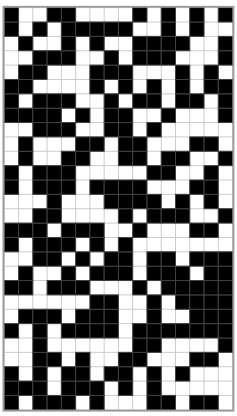 0x167
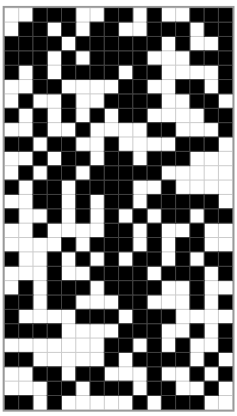 0x168	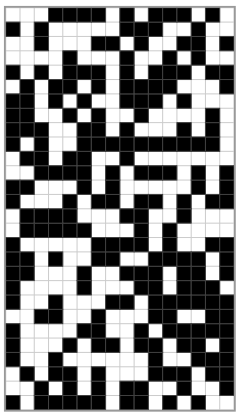 0x169	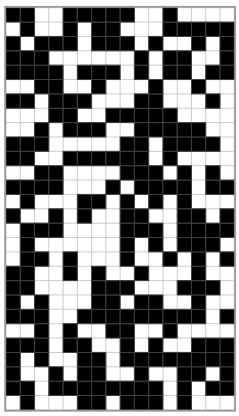 0x16A	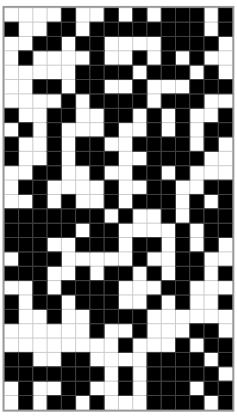 0x16B
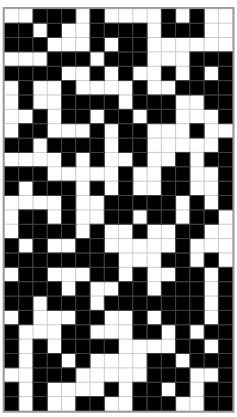 0x16C	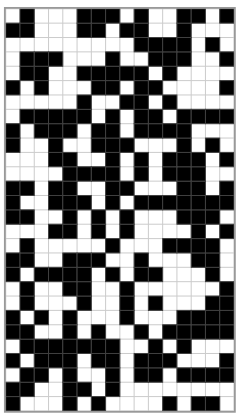 0x16D	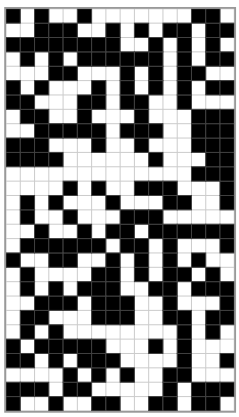 0x16E	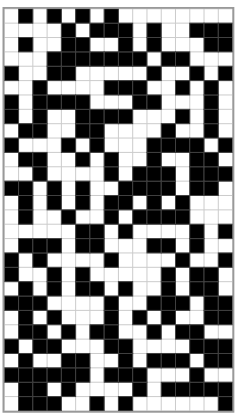 0x16F

Glyphs 0x170 to 0x17F

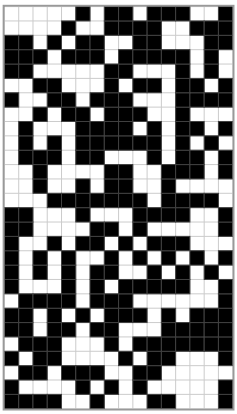 0x170	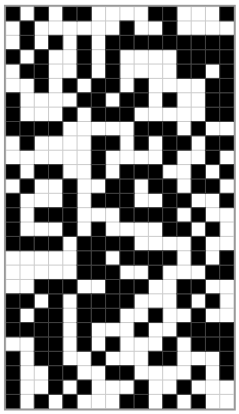 0x171	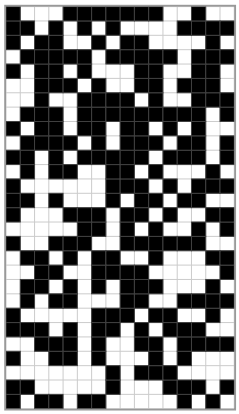 0x172	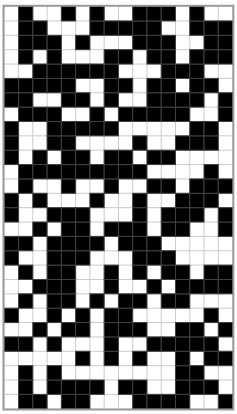 0x173
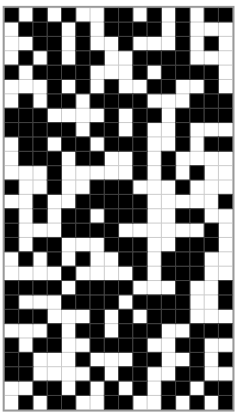 0x174	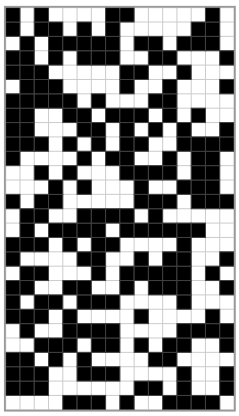 0x175	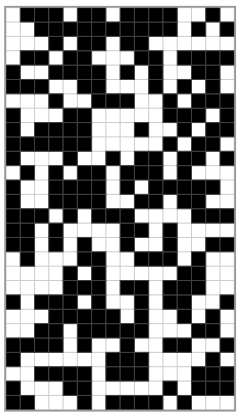 0x176	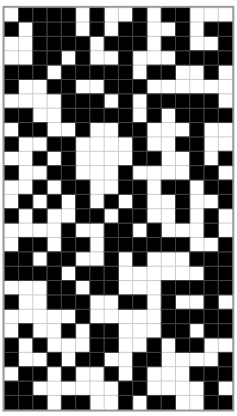 0x177
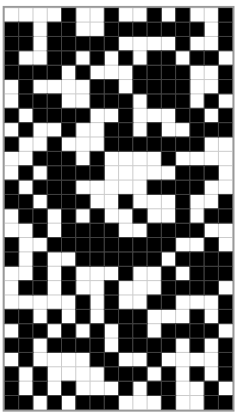 0x178	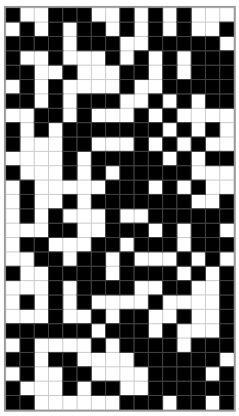 0x179	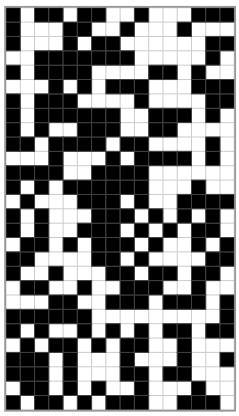 0x17A	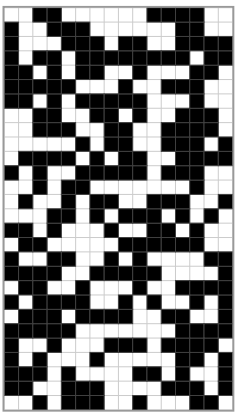 0x17B
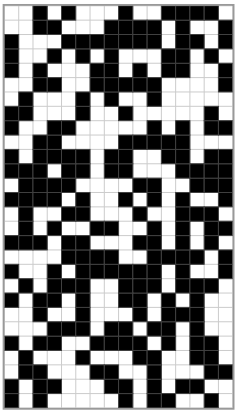 0x17C	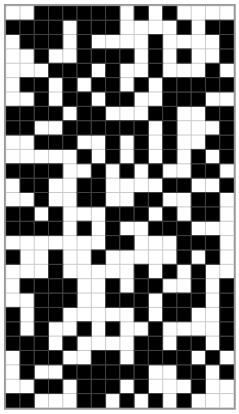 0x17D	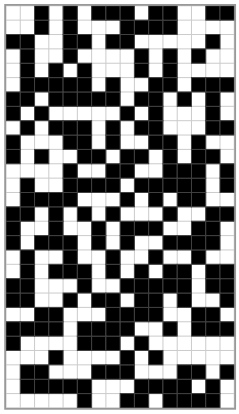 0x17E	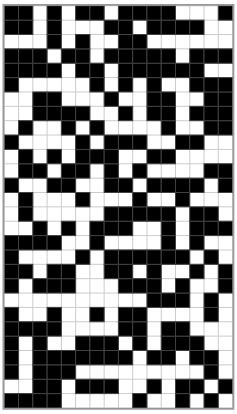 0x17F

Glyphs 0x180 to 0x18F

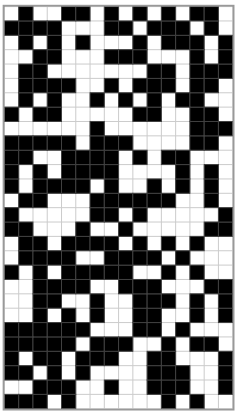 0x180	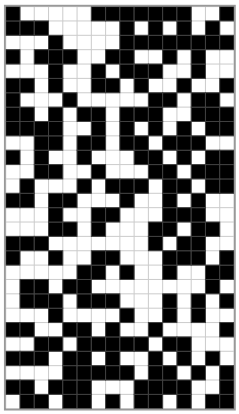 0x181	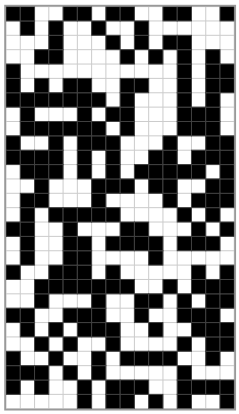 0x182	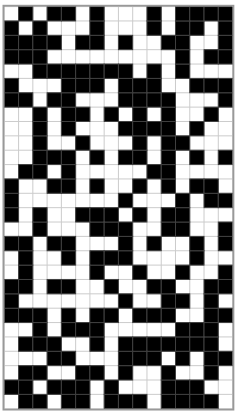 0x183
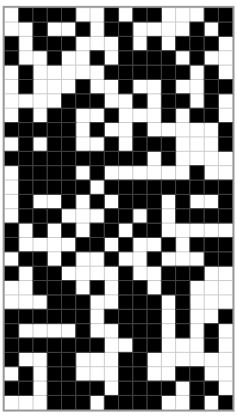 0x184	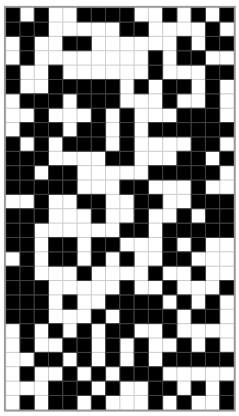 0x185	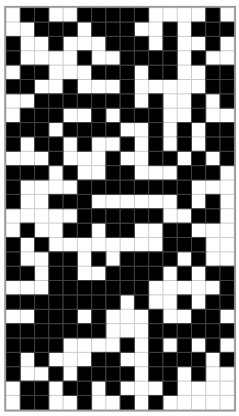 0x186	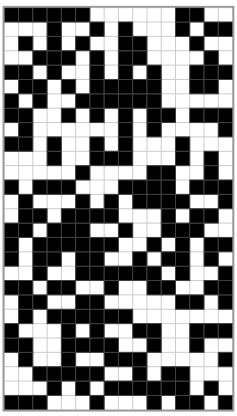 0x187
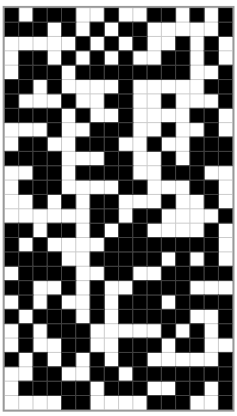 0x188	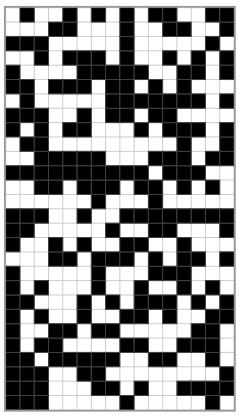 0x189	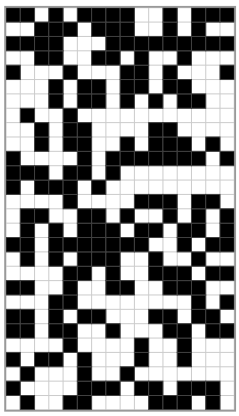 0x18A	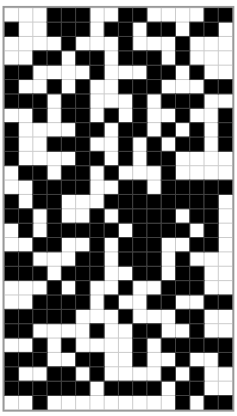 0x18B
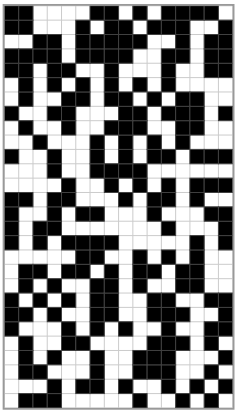 0x18C	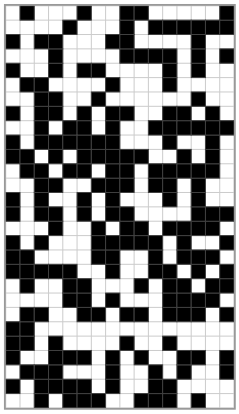 0x18D	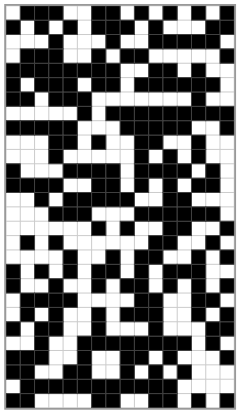 0x18E	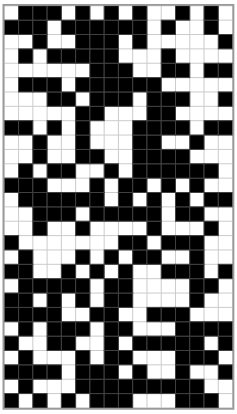 0x18F

Glyphs 0x190 to 0x19F

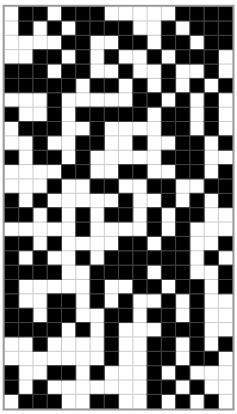 0x190	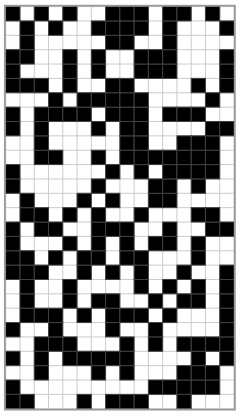 0x191	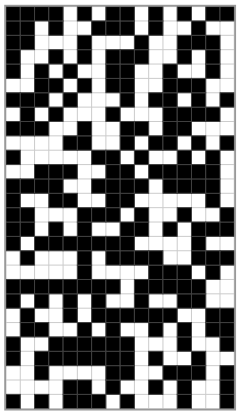 0x192	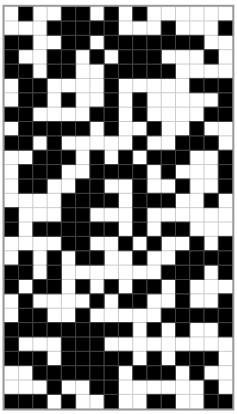 0x193
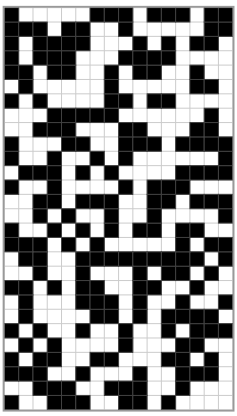 0x194	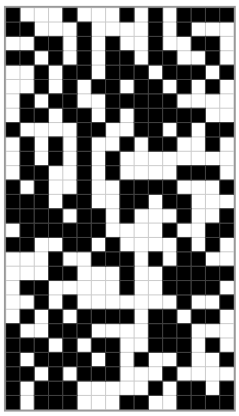 0x195	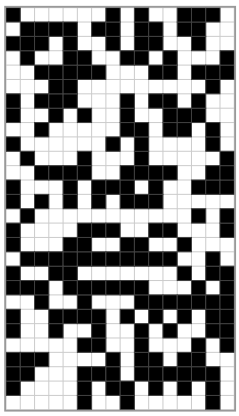 0x196	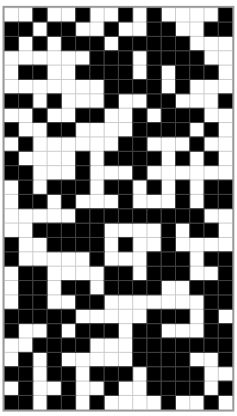 0x197
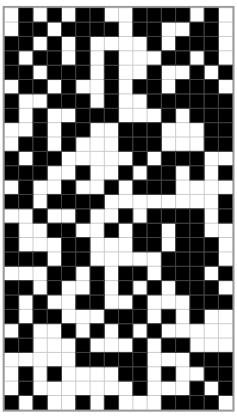 0x198	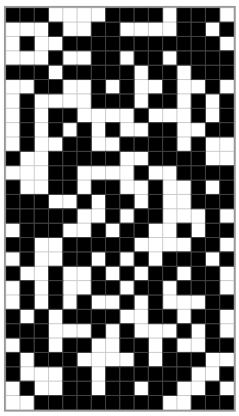 0x199	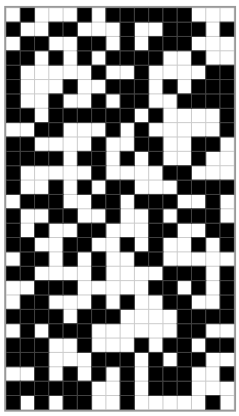 0x19A	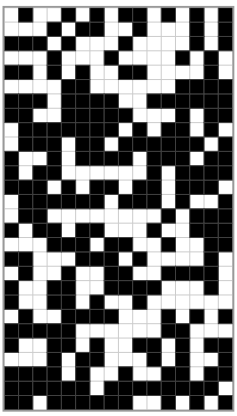 0x19B
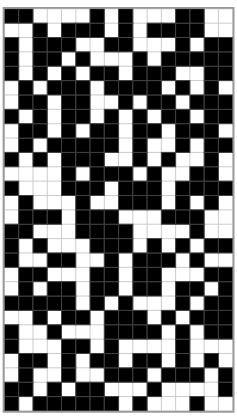 0x19C	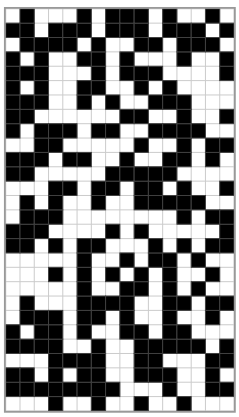 0x19D	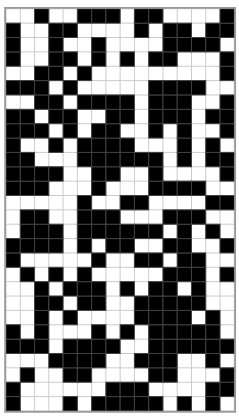 0x19E	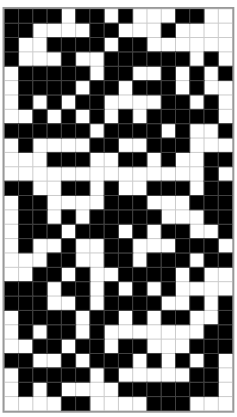 0x19F

Glyphs 0x1A0 to 0x1AF

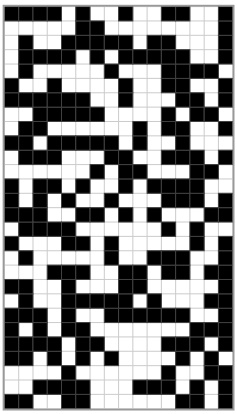 0x1A0	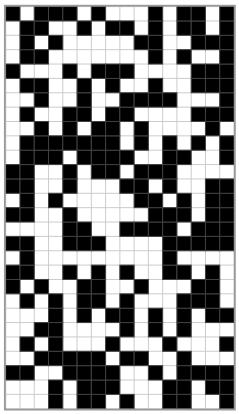 0x1A1	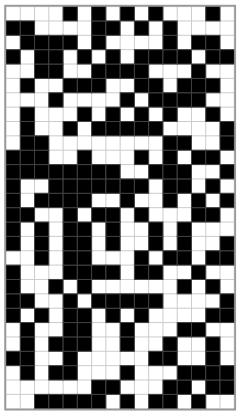 0x1A2	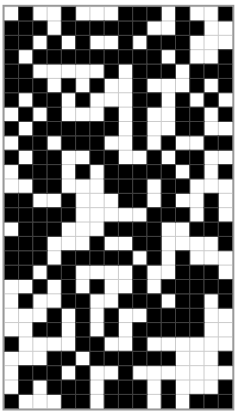 0x1A3
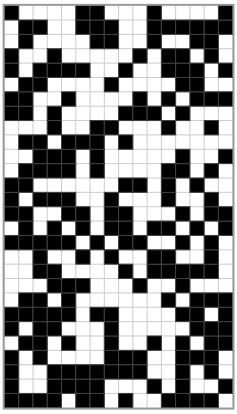 0x1A4	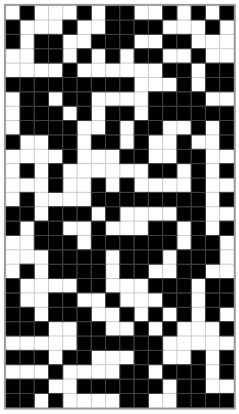 0x1A5	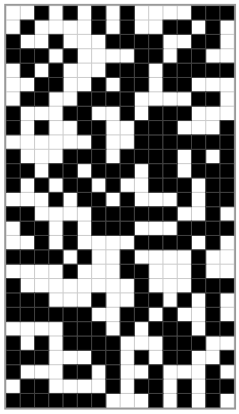 0x1A6	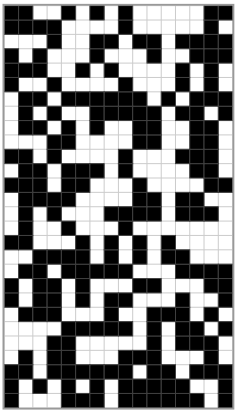 0x1A7
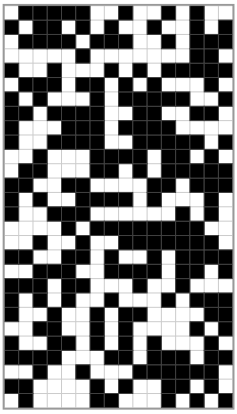 0x1A8	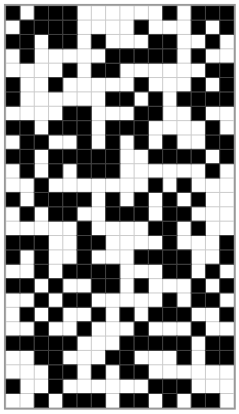 0x1A9	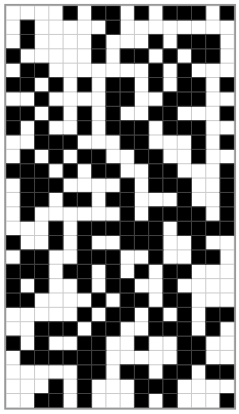 0x1AA	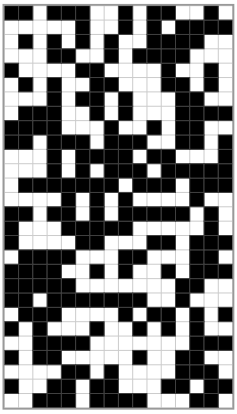 0x1AB
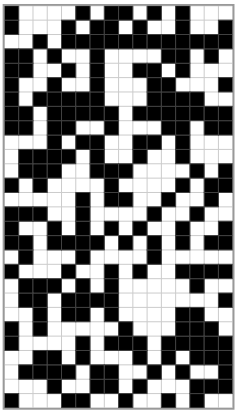 0x1AC	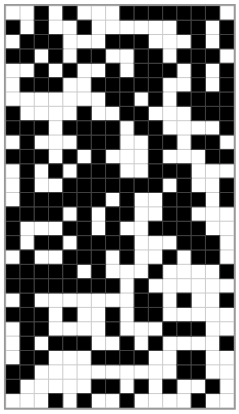 0x1AD	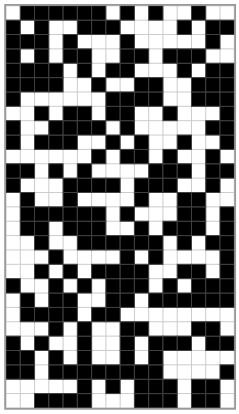 0x1AE	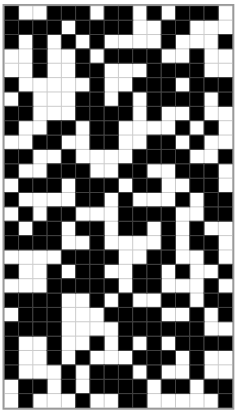 0x1AF

Glyphs 0x1B0 to 0x1BF

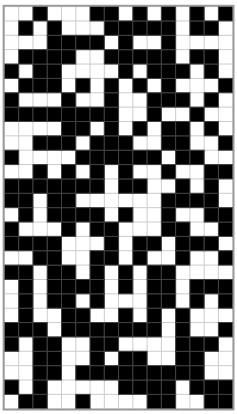 0x1B0	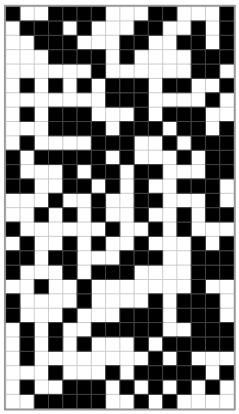 0x1B1	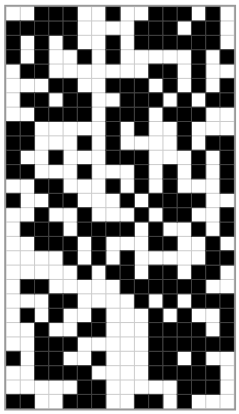 0x1B2	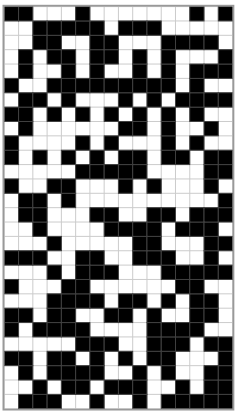 0x1B3
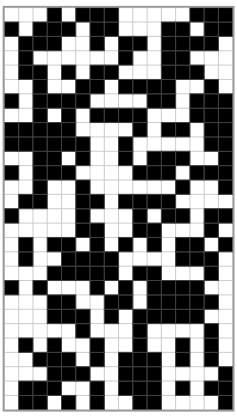 0x1B4	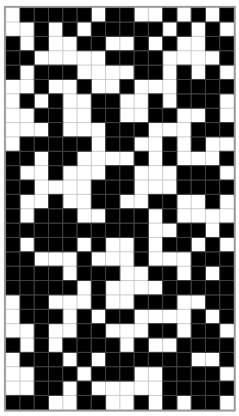 0x1B5	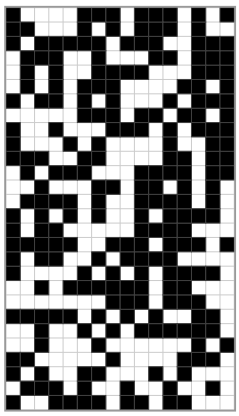 0x1B6	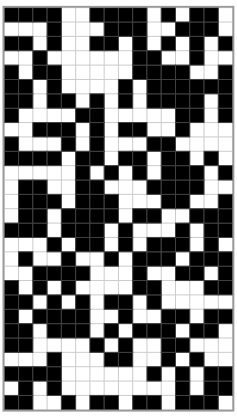 0x1B7
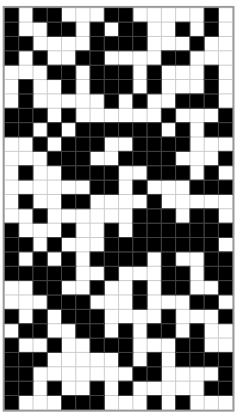 0x1B8	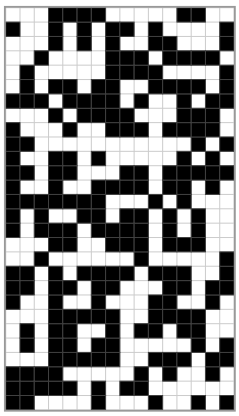 0x1B9	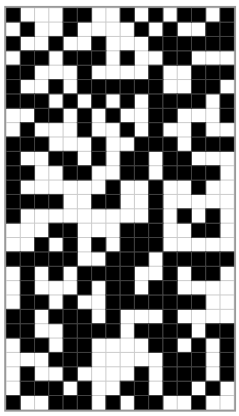 0x1BA	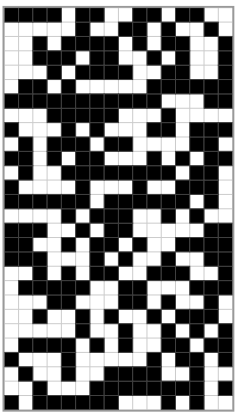 0x1BB
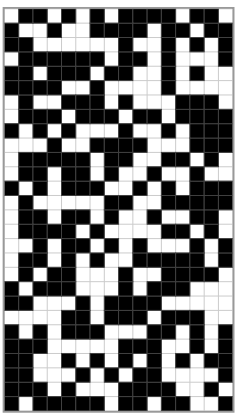 0x1BC	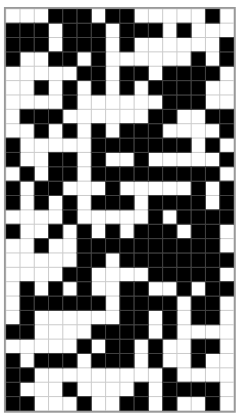 0x1BD	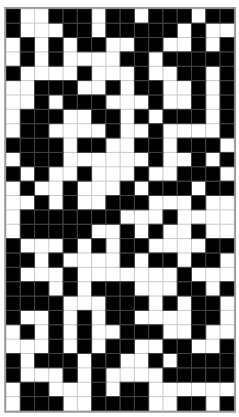 0x1BE	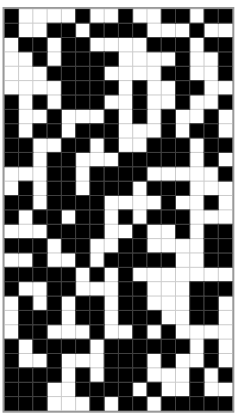 0x1BF

Glyphs 0x1C0 to 0x1CF

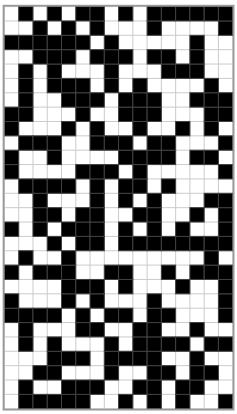 0x1C0	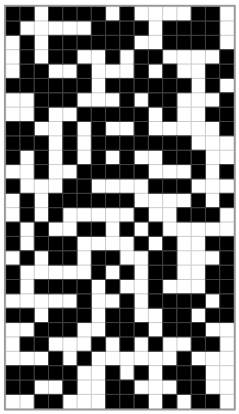 0x1C1	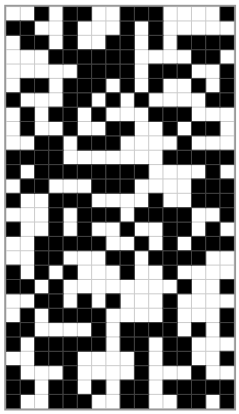 0x1C2	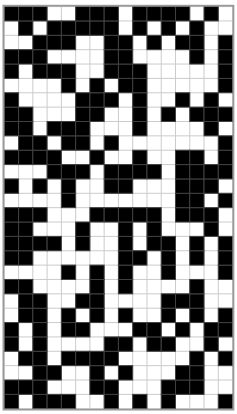 0x1C3
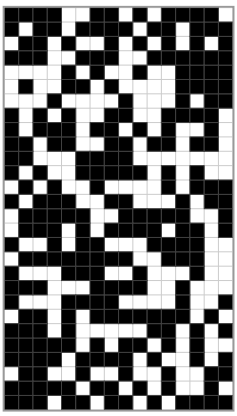 0x1C4	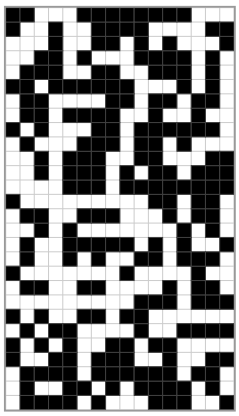 0x1C5	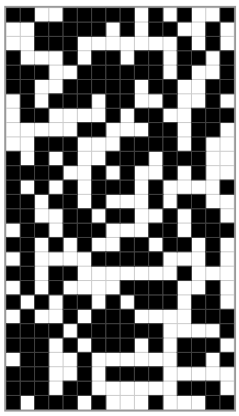 0x1C6	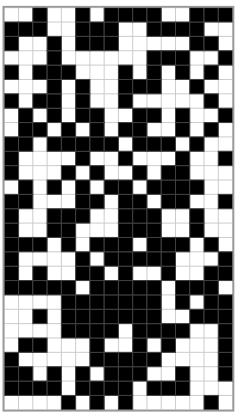 0x1C7
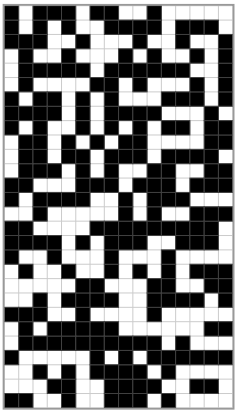 0x1C8	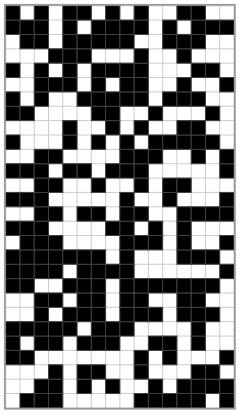 0x1C9	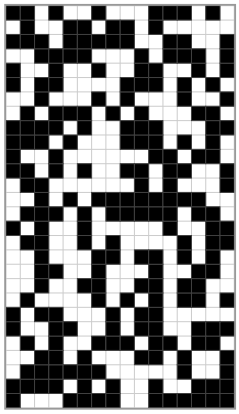 0x1CA	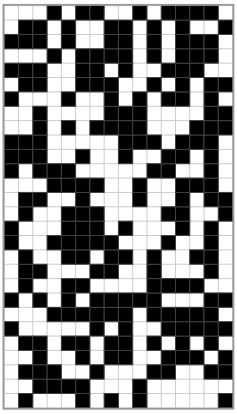 0x1CB
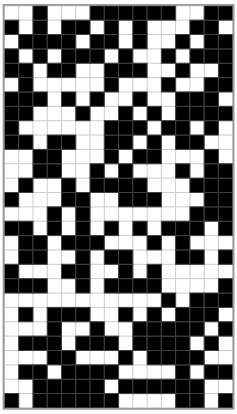 0x1CC	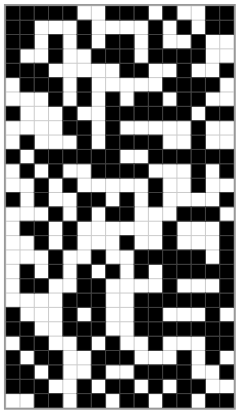 0x1CD	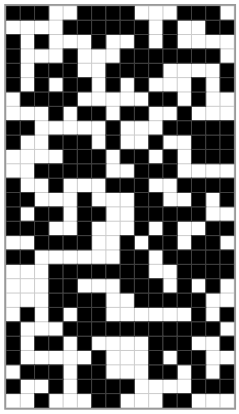 0x1CE	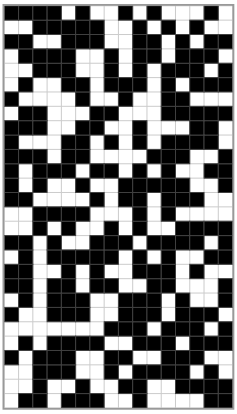 0x1CF

Glyphs 0x1D0 to 0x1DF

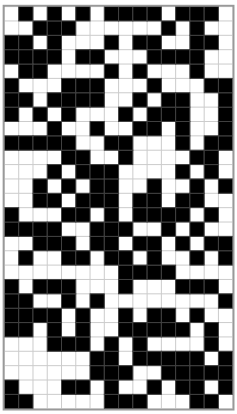 0x1D0	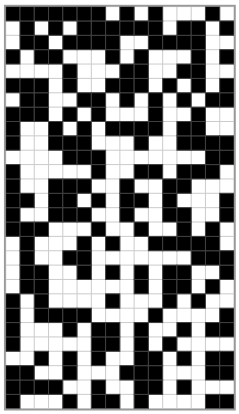 0x1D1	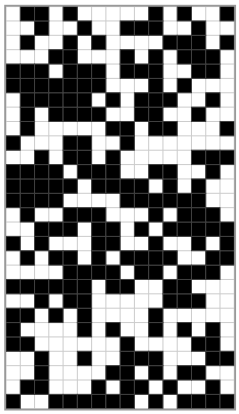 0x1D2	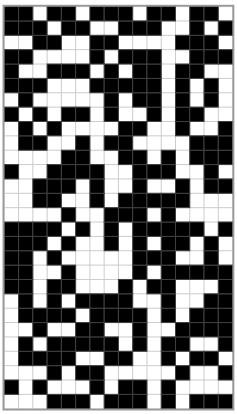 0x1D3
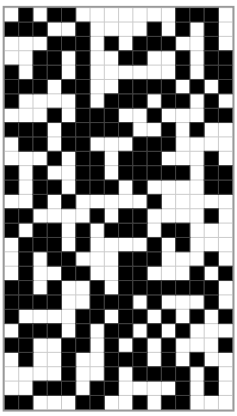 0x1D4	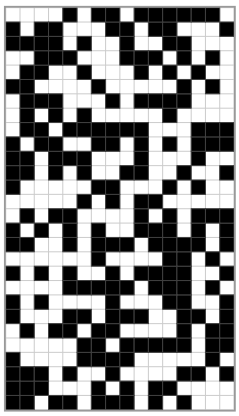 0x1D5	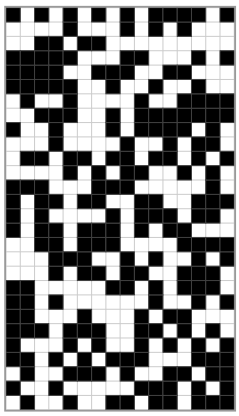 0x1D6	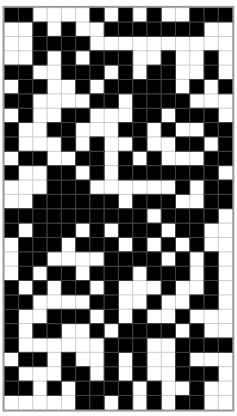 0x1D7
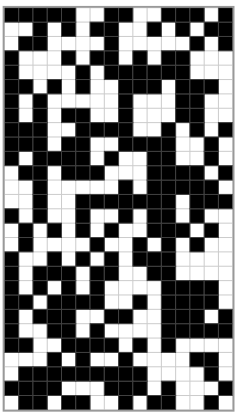 0x1D8	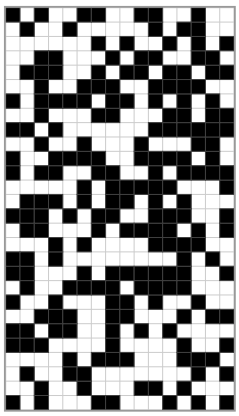 0x1D9	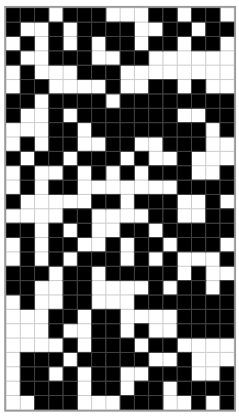 0x1DA	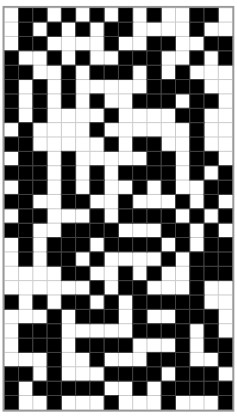 0x1DB
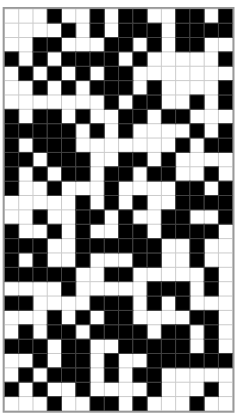 0x1DC	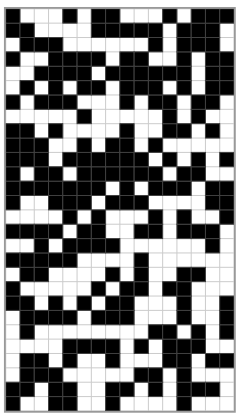 0x1DD	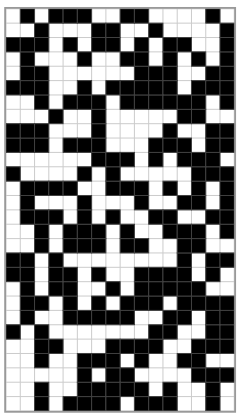 0x1DE	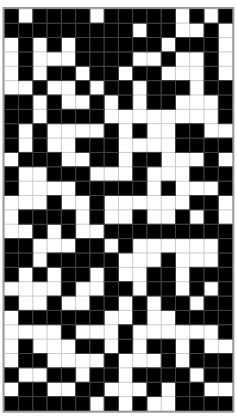 0x1DF

Glyphs 0x1E0 to 0x1EF

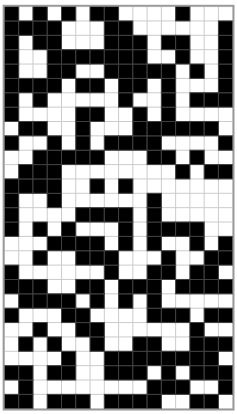 0x1E0	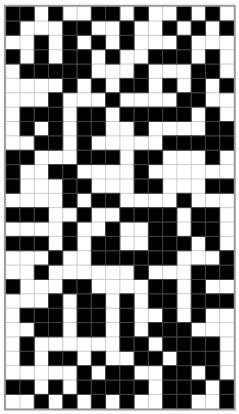 0x1E1	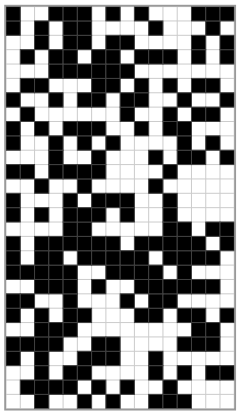 0x1E2	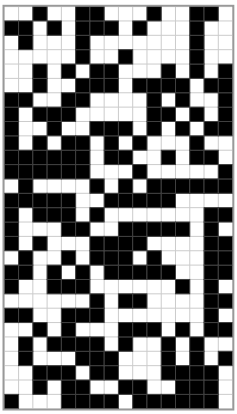 0x1E3
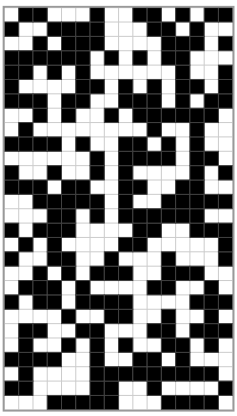 0x1E4	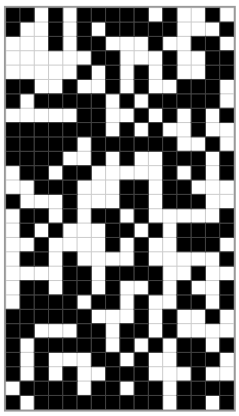 0x1E5	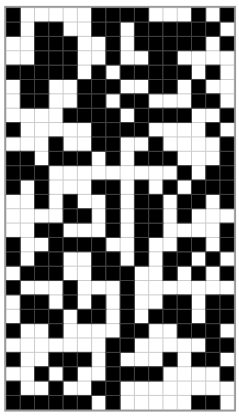 0x1E6	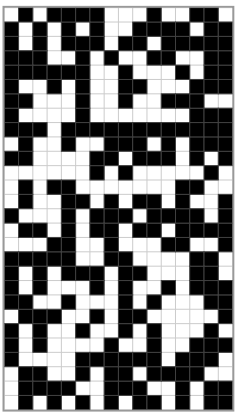 0x1E7
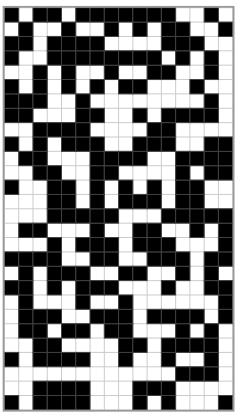 0x1E8	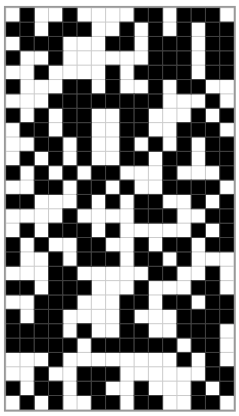 0x1E9	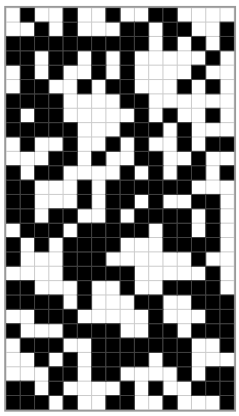 0x1EA	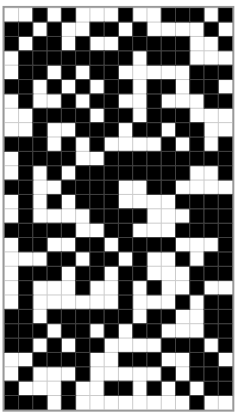 0x1EB
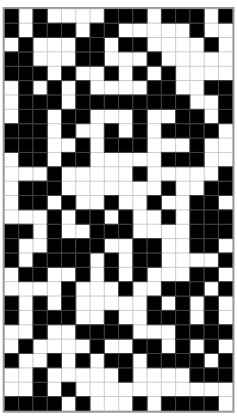 0x1EC	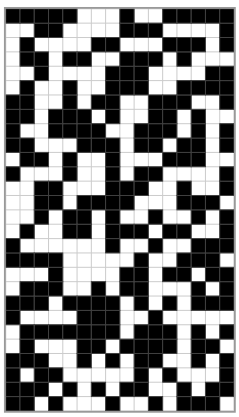 0x1ED	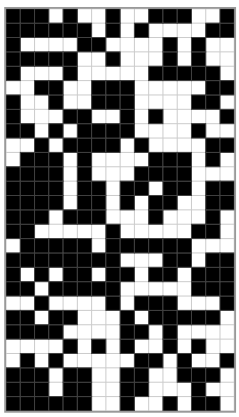 0x1EE	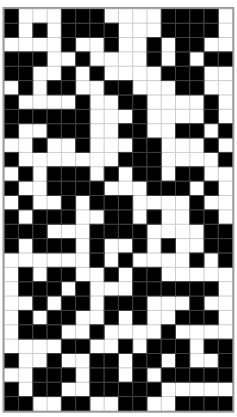 0x1EF

Glyphs 0x1F0 to 0x1FF

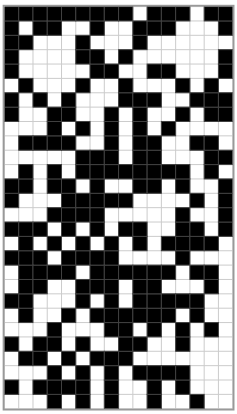 0x1F0	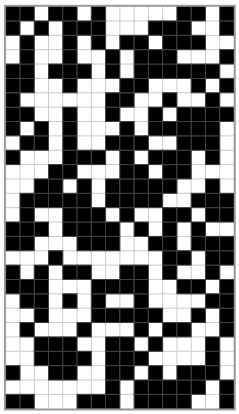 0x1F1	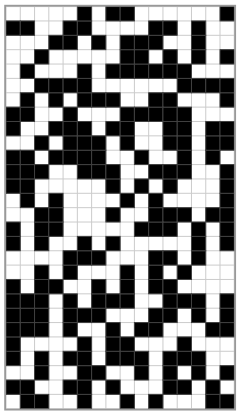 0x1F2	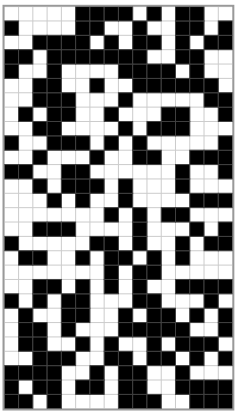 0x1F3
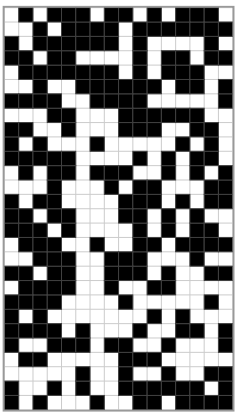 0x1F4	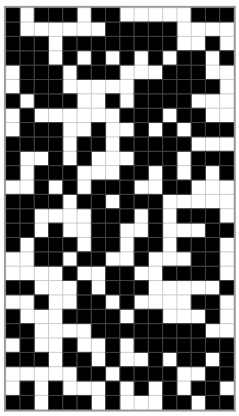 0x1F5	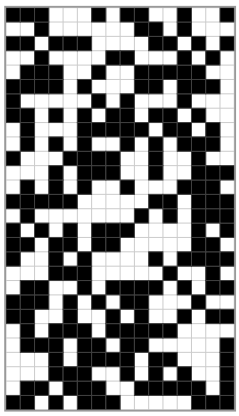 0x1F6	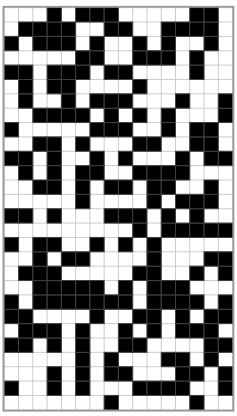 0x1F7
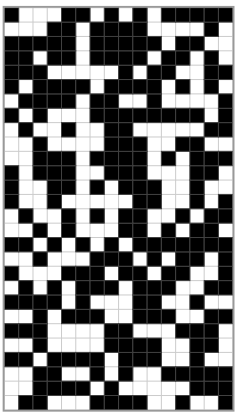 0x1F8	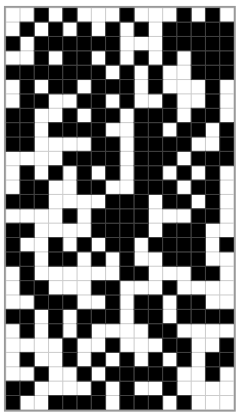 0x1F9	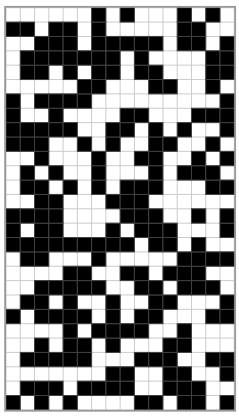 0x1FA	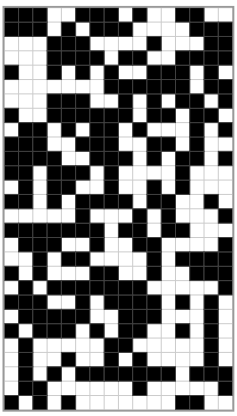 0x1FB
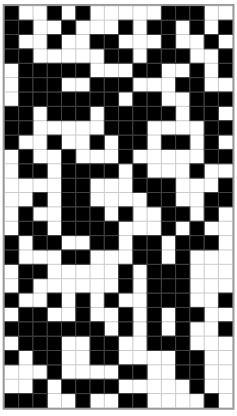 0x1FC	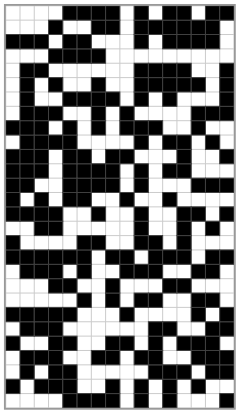 0x1FD	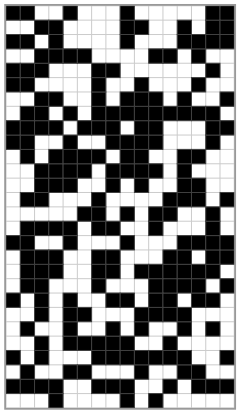 0x1FE	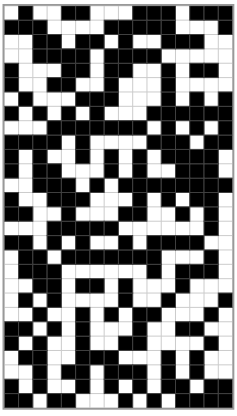 0x1FF

Font information

Filename: psftx-ubuntu-22.04/Arabic-VGA28x16.psf
PSF version: 2
Glyph size: 16 × 28 pixels
Glyph count: 512
Unicode font: Yes (mapping table present)

Unicode mappings

0x000 **U+00A4** CURRENCY SIGN

0x001 **U+263A** WHITE SMILING FACE

0x002 **U+263B** BLACK SMILING FACE

0x003 **U+2665** BLACK HEART SUIT

0x004 **U+2666** BLACK DIAMOND SUIT,
U+25C8 WHITE DIAMOND CONTAINING BLACK SMALL DIAMOND,
U+FFFD REPLACEMENT CHARACTER

0x005 **U+2663** BLACK CLUB SUIT

0x006 **U+2660** BLACK SPADE SUIT

0x007 **U+2022** BULLET,
U+25CF BLACK CIRCLE

0x008 **U+25D8** INVERSE BULLET

0x009 **U+25CB** WHITE CIRCLE

0x00A **U+25D9** INVERSE WHITE CIRCLE

0x00B **U+2642** MALE SIGN

0x00C **U+2640** FEMALE SIGN

0x00D **U+266A** EIGHTH NOTE

0x00E **U+266B** BEAMED EIGHTH NOTES

0x00F **U+263C** WHITE SUN WITH RAYS

0x010 **U+00A6** BROKEN BAR

0x011 **U+00A8** DIAERESIS

0x012 **U+2195** UP DOWN ARROW

0x013 **U+203C** DOUBLE EXCLAMATION MARK

0x014 **U+00B6** PILCROW SIGN

0x015 **U+00A7** SECTION SIGN

0x016 **U+25AC** BLACK RECTANGLE

0x017 **U+21A8** UP DOWN ARROW WITH BASE

0x018 **U+2191** UPWARDS ARROW,
U+25B2 BLACK UP-POINTING TRIANGLE,
U+25B4 BLACK UP-POINTING SMALL TRIANGLE

0x019 **U+2193** DOWNWARDS ARROW,
U+25BC BLACK DOWN-POINTING TRIANGLE,
U+25BE BLACK DOWN-POINTING SMALL TRIANGLE

0x01A **U+2192** RIGHTWARDS ARROW,
U+25B6 BLACK RIGHT-POINTING TRIANGLE,
U+25B8 BLACK RIGHT-POINTING SMALL TRIANGLE

0x01B **U+2190** LEFTWARDS ARROW,
U+25C0 BLACK LEFT-POINTING TRIANGLE,
U+25C2 BLACK LEFT-POINTING SMALL TRIANGLE

0x01C **U+221F** RIGHT ANGLE

0x01D **U+2194** LEFT RIGHT ARROW

0x01E **U+00A9** COPYRIGHT SIGN

0x01F **U+00AE** REGISTERED SIGN

0x020 **U+0020** SPACE,
U+00A0 NO-BREAK SPACE,
U+2000 EN QUAD,
U+2001 EM QUAD,
U+2002 EN SPACE,
U+2003 EM SPACE,
U+2004 THREE-PER-EM SPACE,
U+2005 FOUR-PER-EM SPACE,
U+2006 SIX-PER-EM SPACE,
U+2007 FIGURE SPACE,
U+2008 PUNCTUATION SPACE,
U+2009 THIN SPACE,
U+200A HAIR SPACE,
U+202F NARROW NO-BREAK SPACE

0x021 **U+0021** EXCLAMATION MARK

0x022 **U+0022** QUOTATION MARK

0x023 **U+0023** NUMBER SIGN

0x024 **U+0024** DOLLAR SIGN

0x025 **U+0025** PERCENT SIGN

0x026 **U+0026** AMPERSAND

0x027 **U+0027** APOSTROPHE

0x028 **U+0028** LEFT PARENTHESIS

0x029 **U+0029** RIGHT PARENTHESIS

0x02A * **U+002A** ASTERISK,
U+229B CIRCLED ASTERISK OPERATOR

0x02B + **U+002B** PLUS SIGN,
U+2295 CIRCLED PLUS

0x02C , **U+002C** COMMA

0x02D - **U+002D** HYPHEN-MINUS,
U+2012 FIGURE DASH,
U+2013 EN DASH,
U+2212 MINUS SIGN,
U+00AD SOFT HYPHEN,
U+2010 HYPHEN,
U+2011 NON-BREAKING HYPHEN,
U+2296 CIRCLED MINUS

0x02E . **U+002E** FULL STOP,
U+2299 CIRCLED DOT OPERATOR,
U+2610 BALLOT BOX

0x02F / **U+002F** SOLIDUS,
U+2298 CIRCLED DIVISION SLASH,
U+2571 BOX DRAWINGS LIGHT DIAGONAL UPPER RIGHT TO LOWER LEFT

0x030 0 **U+0030** DIGIT ZERO,
U+24EA CIRCLED DIGIT ZERO

0x031 1 **U+0031** DIGIT ONE,
U+2460 CIRCLED DIGIT ONE

0x032 2 **U+0032** DIGIT TWO,
U+2461 CIRCLED DIGIT TWO

0x033 3 **U+0033** DIGIT THREE,
U+2462 CIRCLED DIGIT THREE

0x034 4 **U+0034** DIGIT FOUR,
U+2463 CIRCLED DIGIT FOUR

0x035 5 **U+0035** DIGIT FIVE,
U+2464 CIRCLED DIGIT FIVE

0x036 6 **U+0036** DIGIT SIX,
U+2465 CIRCLED DIGIT SIX

0x037 7 **U+0037** DIGIT SEVEN,
U+2466 CIRCLED DIGIT SEVEN

0x038 8 **U+0038** DIGIT EIGHT,
U+2467 CIRCLED DIGIT EIGHT

0x039 9 **U+0039** DIGIT NINE,
U+2468 CIRCLED DIGIT NINE

0x03A : **U+003A** COLON

0x03B ; **U+003B** SEMICOLON

0x03C < **U+003C** LESS-THAN SIGN

0x03D = **U+003D** EQUALS SIGN,
U+229C CIRCLED EQUALS

0x03E > **U+003E** GREATER-THAN SIGN

0x03F ? **U+003F** QUESTION MARK

0x040 @ **U+0040** COMMERCIAL AT

0x041 A **U+0041** LATIN CAPITAL LETTER A,
U+0410 CYRILLIC CAPITAL LETTER A,
U+0391 GREEK CAPITAL LETTER ALPHA,
U+24B6 CIRCLED LATIN CAPITAL LETTER A

0x042 B **U+0042** LATIN CAPITAL LETTER B,
U+0412 CYRILLIC CAPITAL LETTER VE,
U+0392 GREEK CAPITAL LETTER BETA,
U+24B7 CIRCLED LATIN CAPITAL LETTER B

0x043 C **U+0043** LATIN CAPITAL LETTER C,
U+0421 CYRILLIC CAPITAL LETTER ES,
U+24B8 CIRCLED LATIN CAPITAL LETTER C

0x044 D **U+0044** LATIN CAPITAL LETTER D,
U+24B9 CIRCLED LATIN CAPITAL LETTER D

0x045 E **U+0045** LATIN CAPITAL LETTER E,
U+0415 CYRILLIC CAPITAL LETTER IE,
U+0395 GREEK CAPITAL LETTER EPSILON,
U+24BA CIRCLED LATIN CAPITAL LETTER E

0x046 F **U+0046** LATIN CAPITAL LETTER F,
U+24BB CIRCLED LATIN CAPITAL LETTER F

0x047 G **U+0047** LATIN CAPITAL LETTER G,
U+24BC CIRCLED LATIN CAPITAL LETTER G

0x048 H **U+0048** LATIN CAPITAL LETTER H,
U+041D CYRILLIC CAPITAL LETTER EN,
U+0397 GREEK CAPITAL LETTER ETA,
U+24BD CIRCLED LATIN CAPITAL LETTER H

0x049 I **U+0049** LATIN CAPITAL LETTER I,
U+0406 CYRILLIC CAPITAL LETTER BYELORUSSIAN-UKRAINIAN I,
U+0399 GREEK CAPITAL LETTER IOTA,
U+24BE CIRCLED LATIN CAPITAL LETTER I

0x04A J **U+004A** LATIN CAPITAL LETTER J,
U+0408 CYRILLIC CAPITAL LETTER JE,
U+24BF CIRCLED LATIN CAPITAL LETTER J

0x04B K **U+004B** LATIN CAPITAL LETTER K,
U+041A CYRILLIC CAPITAL LETTER KA,
U+039A GREEK CAPITAL LETTER KAPPA,
U+212A KELVIN SIGN,
U+24C0 CIRCLED LATIN CAPITAL LETTER K

0x04C L **U+004C** LATIN CAPITAL LETTER L,
U+24C1 CIRCLED LATIN CAPITAL LETTER L

0x04D M **U+004D** LATIN CAPITAL LETTER M,
U+041C CYRILLIC CAPITAL LETTER EM,
U+039C GREEK CAPITAL LETTER MU,
U+24C2 CIRCLED LATIN CAPITAL LETTER M

0x04E N **U+004E** LATIN CAPITAL LETTER N,
U+039D GREEK CAPITAL LETTER NU,
U+24C3 CIRCLED LATIN CAPITAL LETTER N

0x04F O **U+004F** LATIN CAPITAL LETTER O,
U+041E CYRILLIC CAPITAL LETTER O,
U+039F GREEK CAPITAL LETTER OMICRON,
U+24C4 CIRCLED LATIN CAPITAL LETTER O

0x050 P **U+0050** LATIN CAPITAL LETTER P,
U+0420 CYRILLIC CAPITAL LETTER ER,
U+03A1 GREEK CAPITAL LETTER RHO,
U+24C5 CIRCLED LATIN CAPITAL LETTER P

0x051 Q **U+0051** LATIN CAPITAL LETTER Q,
U+24C6 CIRCLED LATIN CAPITAL LETTER Q

0x052 R **U+0052** LATIN CAPITAL LETTER R,
U+24C7 CIRCLED LATIN CAPITAL LETTER R

0x053 S **U+0053** LATIN CAPITAL LETTER S,
U+0405 CYRILLIC CAPITAL LETTER DZE,
U+24C8 CIRCLED LATIN CAPITAL LETTER S

0x054 T **U+0054** LATIN CAPITAL LETTER T,
U+0422 CYRILLIC CAPITAL LETTER TE,
U+03A4 GREEK CAPITAL LETTER TAU,
U+24C9 CIRCLED LATIN CAPITAL LETTER T

0x055 U **U+0055** LATIN CAPITAL LETTER U,
U+24CA CIRCLED LATIN CAPITAL LETTER U

0x056 V **U+0056** LATIN CAPITAL LETTER V,
U+24CB CIRCLED LATIN CAPITAL LETTER V

0x057 W **U+0057** LATIN CAPITAL LETTER W,
U+24CC CIRCLED LATIN CAPITAL LETTER W

0x058 X **U+0058** LATIN CAPITAL LETTER X,
U+0425 CYRILLIC CAPITAL LETTER HA,
U+03A7 GREEK CAPITAL LETTER CHI,
U+24CD CIRCLED LATIN CAPITAL LETTER X,
U+2573 BOX DRAWINGS LIGHT DIAGONAL CROSS

0x059 Y **U+0059** LATIN CAPITAL LETTER Y,
U+04AE CYRILLIC CAPITAL LETTER STRAIGHT U,
U+24CE CIRCLED LATIN CAPITAL LETTER Y

0x05A Z **U+005A** LATIN CAPITAL LETTER Z,
U+0396 GREEK CAPITAL LETTER ZETA,
U+24CF CIRCLED LATIN CAPITAL LETTER Z

0x05B [**U+005B** LEFT SQUARE BRACKET

0x05C \ **U+005C** REVERSE SOLIDUS,
U+2572 BOX DRAWINGS LIGHT DIAGONAL UPPER LEFT TO LOWER RIGHT

0x05D] **U+005D** RIGHT SQUARE BRACKET

0x05E ^ **U+005E** CIRCUMFLEX ACCENT

0x05F _ **U+005F** LOW LINE

0x060 ` **U+0060** GRAVE ACCENT

0x061 a **U+0061** LATIN SMALL LETTER A,
U+0430 CYRILLIC SMALL LETTER A,
U+24D0 CIRCLED LATIN SMALL LETTER A

0x062 b **U+0062** LATIN SMALL LETTER B,
U+24D1 CIRCLED LATIN SMALL LETTER B

0x063 c **U+0063** LATIN SMALL LETTER C,
U+0441 CYRILLIC SMALL LETTER ES,
U+24D2 CIRCLED LATIN SMALL LETTER C

0x064 d **U+0064** LATIN SMALL LETTER D,
U+24D3 CIRCLED LATIN SMALL LETTER D

0x065 e **U+0065** LATIN SMALL LETTER E,
U+0435 CYRILLIC SMALL LETTER IE,
U+24D4 CIRCLED LATIN SMALL LETTER E

0x066 f **U+0066** LATIN SMALL LETTER F,
U+24D5 CIRCLED LATIN SMALL LETTER F

0x067 g **U+0067** LATIN SMALL LETTER G,
U+24D6 CIRCLED LATIN SMALL LETTER G

0x068 h **U+0068** LATIN SMALL LETTER H,
U+24D7 CIRCLED LATIN SMALL LETTER H

0x069 i **U+0069** LATIN SMALL LETTER I,
U+0456 CYRILLIC SMALL LETTER BYELORUSSIAN-UKRAINIAN I,
U+24D8 CIRCLED LATIN SMALL LETTER I

0x06A j **U+006A** LATIN SMALL LETTER J,
U+0458 CYRILLIC SMALL LETTER JE,
U+24D9 CIRCLED LATIN SMALL LETTER J

0x06B k **U+006B** LATIN SMALL LETTER K,
U+24DA CIRCLED LATIN SMALL LETTER K

0x06C l **U+006C** LATIN SMALL LETTER L,
U+24DB CIRCLED LATIN SMALL LETTER L

0x06D m **U+006D** LATIN SMALL LETTER M,
U+24DC CIRCLED LATIN SMALL LETTER M

0x06E n **U+006E** LATIN SMALL LETTER N,
U+24DD CIRCLED LATIN SMALL LETTER N

0x06F o **U+006F** LATIN SMALL LETTER O,
U+043E CYRILLIC SMALL LETTER O,
U+24DE CIRCLED LATIN SMALL LETTER O

0x070 p **U+0070** LATIN SMALL LETTER P,
U+0440 CYRILLIC SMALL LETTER ER,
U+24DF CIRCLED LATIN SMALL LETTER P

0x071 q **U+0071** LATIN SMALL LETTER Q,
U+24E0 CIRCLED LATIN SMALL LETTER Q

0x072 r **U+0072** LATIN SMALL LETTER R,
U+24E1 CIRCLED LATIN SMALL LETTER R

0x073 s **U+0073** LATIN SMALL LETTER S,
U+0455 CYRILLIC SMALL LETTER DZE,
U+0073 LATIN SMALL LETTER S,
U+24E2 CIRCLED LATIN SMALL LETTER S

0x074 t **U+0074** LATIN SMALL LETTER T,
U+24E3 CIRCLED LATIN SMALL LETTER T

0x075 u **U+0075** LATIN SMALL LETTER U,
U+24E4 CIRCLED LATIN SMALL LETTER U

0x076 v **U+0076** LATIN SMALL LETTER V,
U+24E5 CIRCLED LATIN SMALL LETTER V,
U+2611 BALLOT BOX WITH CHECK

0x077 w **U+0077** LATIN SMALL LETTER W,
U+24E6 CIRCLED LATIN SMALL LETTER W

0x078 x **U+0078** LATIN SMALL LETTER X,
U+0445 CYRILLIC SMALL LETTER HA,
U+24E7 CIRCLED LATIN SMALL LETTER X,
U+2612 BALLOT BOX WITH X,
U+2717 BALLOT X,
U+2718 HEAVY BALLOT X,
U+2BBD BALLOT BOX WITH LIGHT X

0x079 y **U+0079** LATIN SMALL LETTER Y,
U+0443 CYRILLIC SMALL LETTER U,
U+24E8 CIRCLED LATIN SMALL LETTER Y

0x07A z **U+007A** LATIN SMALL LETTER Z,
U+24E9 CIRCLED LATIN SMALL LETTER Z

0x07B { **U+007B** LEFT CURLY BRACKET

0x07C | **U+007C** VERTICAL LINE

0x07D } **U+007D** RIGHT CURLY BRACKET

0x07E ~ **U+007E** TILDE

0x07F **U+00AF** MACRON,
U+02C9 MODIFIER LETTER MACRON

0x080 Ç **U+00C7** LATIN CAPITAL LETTER C WITH CEDILLA

0x081 **U+00FC** LATIN SMALL LETTER U WITH DIAERESIS

0x082 **U+00E9** LATIN SMALL LETTER E WITH ACUTE

0x083 **U+00E2** LATIN SMALL LETTER A WITH CIRCUMFLEX

0x084 **U+00E4** LATIN SMALL LETTER A WITH DIAERESIS

0x085 **U+00E0** LATIN SMALL LETTER A WITH GRAVE

0x086 **U+00B3** SUPERSCRIPT THREE

0x087 **U+00E7** LATIN SMALL LETTER C WITH CEDILLA

0x088 **U+00EA** LATIN SMALL LETTER E WITH CIRCUMFLEX

0x089 **U+00EB** LATIN SMALL LETTER E WITH DIAERESIS,
U+0451 CYRILLIC SMALL LETTER IO

0x08A **U+00E8** LATIN SMALL LETTER E WITH GRAVE

0x08B **U+00EF** LATIN SMALL LETTER I WITH DIAERESIS,
U+0457 CYRILLIC SMALL LETTER YI

0x08C **U+00EE** LATIN SMALL LETTER I WITH CIRCUMFLEX

0x08D **U+00B4** ACUTE ACCENT

0x08E **U+00C4** LATIN CAPITAL LETTER A WITH DIAERESIS

0x08F **U+00B8** CEDILLA

0x090 **U+00C9** LATIN CAPITAL LETTER E WITH ACUTE

0x091 **U+00E6** LATIN SMALL LETTER AE

0x092 **U+00C6** LATIN CAPITAL LETTER AE

0x093 **U+00F4** LATIN SMALL LETTER O WITH CIRCUMFLEX

0x094 **U+00F6** LATIN SMALL LETTER O WITH DIAERESIS

0x095 **U+00B9** SUPERSCRIPT ONE

0x096 **U+00FB** LATIN SMALL LETTER U WITH CIRCUMFLEX

0x097 **U+00F9** LATIN SMALL LETTER U WITH GRAVE

0x098 **U+00FF** LATIN SMALL LETTER Y WITH DIAERESIS

0x099 **U+00D6** LATIN CAPITAL LETTER O WITH DIAERESIS

0x09A **U+00DC** LATIN CAPITAL LETTER U WITH DIAERESIS

0x09B **U+00A2** CENT SIGN

0x09C **U+00A3** POUND SIGN

0x09D **U+00A5** YEN SIGN

0x09E **U+00BE** VULGAR FRACTION THREE QUARTERS

0x09F **U+0192** LATIN SMALL LETTER F WITH HOOK

0x0A0 **U+00E1** LATIN SMALL LETTER A WITH ACUTE

0x0A1 **U+00ED** LATIN SMALL LETTER I WITH ACUTE

0x0A2 **U+00F3** LATIN SMALL LETTER O WITH ACUTE

0x0A3 **U+00FA** LATIN SMALL LETTER U WITH ACUTE

0x0A4 **U+00F1** LATIN SMALL LETTER N WITH TILDE

0x0A5 **U+00D1** LATIN CAPITAL LETTER N WITH TILDE

0x0A6 **U+00AA** FEMININE ORDINAL INDICATOR

0x0A7 **U+00BA** MASCULINE ORDINAL INDICATOR

0x0A8 **U+00BF** INVERTED QUESTION MARK

0x0A9 **U+00D7** MULTIPLICATION SIGN

0x0AA **U+00AC** NOT SIGN

0x0AB **U+00BD** VULGAR FRACTION ONE HALF

0x0AC **U+00BC** VULGAR FRACTION ONE QUARTER

0x0AD **U+00A1** INVERTED EXCLAMATION MARK

0x0AE **U+00AB** LEFT-POINTING DOUBLE ANGLE QUOTATION MARK,
U+226A MUCH LESS-THAN

0x0AF **U+00BB** RIGHT-POINTING DOUBLE ANGLE QUOTATION MARK,
U+226B MUCH GREATER-THAN

0x0B0 **U+2591** LIGHT SHADE

0x0B1 **U+2592** MEDIUM SHADE

0x0B2 **U+2593** DARK SHADE

0x0B3 **U+2502** BOX DRAWINGS LIGHT VERTICAL,
U+2503 BOX DRAWINGS HEAVY VERTICAL,
U+257F BOX DRAWINGS HEAVY UP AND LIGHT DOWN,
U+257D BOX DRAWINGS LIGHT UP AND HEAVY DOWN,
U+257B BOX DRAWINGS HEAVY DOWN,
U+2577 BOX DRAWINGS LIGHT DOWN,
U+2579 BOX DRAWINGS HEAVY UP,
U+2575 BOX DRAWINGS LIGHT UP,
U+254E BOX DRAWINGS LIGHT DOUBLE DASH VERTICAL,
U+254F BOX DRAWINGS HEAVY DOUBLE DASH VERTICAL,
U+2506 BOX DRAWINGS LIGHT TRIPLE DASH VERTICAL,
U+2507 BOX DRAWINGS HEAVY TRIPLE DASH VERTICAL,
U+250A BOX DRAWINGS LIGHT QUADRUPLE DASH VERTICAL,
U+250B BOX DRAWINGS HEAVY QUADRUPLE DASH VERTICAL,
U+2551 BOX DRAWINGS DOUBLE VERTICAL

0x0B4 **U+2524** BOX DRAWINGS LIGHT VERTICAL AND LEFT,
U+252B BOX DRAWINGS HEAVY VERTICAL AND LEFT,
U+252A BOX DRAWINGS UP LIGHT AND LEFT DOWN HEAVY,
U+2529 BOX DRAWINGS DOWN LIGHT AND LEFT UP HEAVY,
U+2528 BOX DRAWINGS VERTICAL HEAVY AND LEFT LIGHT,
U+2527 BOX DRAWINGS DOWN HEAVY AND LEFT UP LIGHT,
U+2526 BOX DRAWINGS UP HEAVY AND LEFT DOWN LIGHT,
U+2525 BOX DRAWINGS VERTICAL LIGHT AND LEFT HEAVY,
U+2561 BOX DRAWINGS VERTICAL SINGLE AND LEFT DOUBLE,
U+2562 BOX DRAWINGS VERTICAL DOUBLE AND LEFT SINGLE,
U+2563 BOX DRAWINGS DOUBLE VERTICAL AND LEFT

0x0B5 **U+0152** LATIN CAPITAL LIGATURE OE

0x0B6 **U+0153** LATIN SMALL LIGATURE OE

0x0B7 **U+060C** ARABIC COMMA

0x0B8 **U+061B** ARABIC SEMICOLON

0x0B9 **U+061F** ARABIC QUESTION MARK

0x0BA **U+0621** ARABIC LETTER HAMZA

0x0BB **U+0622** ARABIC LETTER ALEF WITH MADDA ABOVE

0x0BC **U+0623** ARABIC LETTER ALEF WITH HAMZA ABOVE

0x0BD **U+0624** ARABIC LETTER WAW WITH HAMZA ABOVE

0x0BE **U+0625** ARABIC LETTER ALEF WITH HAMZA BELOW

0x0BF **U+2510** BOX DRAWINGS LIGHT DOWN AND LEFT,
U+2513 BOX DRAWINGS HEAVY DOWN AND LEFT,
U+2512 BOX DRAWINGS DOWN HEAVY AND LEFT LIGHT,
U+2511 BOX DRAWINGS DOWN LIGHT AND LEFT HEAVY,
U+2555 BOX DRAWINGS DOWN SINGLE AND LEFT DOUBLE,
U+2556 BOX DRAWINGS DOWN DOUBLE AND LEFT SINGLE,
U+2557 BOX DRAWINGS DOUBLE DOWN AND LEFT,
U+256E BOX DRAWINGS LIGHT ARC DOWN AND LEFT

0x0C0 **U+2514** BOX DRAWINGS LIGHT UP AND RIGHT,
U+2517 BOX DRAWINGS HEAVY UP AND RIGHT,
U+2516 BOX DRAWINGS UP HEAVY AND RIGHT LIGHT,
U+2515 BOX DRAWINGS UP LIGHT AND RIGHT HEAVY,
U+2558 BOX DRAWINGS UP SINGLE AND RIGHT DOUBLE,
U+2559 BOX DRAWINGS UP DOUBLE AND RIGHT SINGLE,
U+255A BOX DRAWINGS DOUBLE UP AND RIGHT,
U+2570 BOX DRAWINGS LIGHT ARC UP AND RIGHT

0x0C1 **U+2534** BOX DRAWINGS LIGHT UP AND HORIZONTAL,
U+253B BOX DRAWINGS HEAVY UP AND HORIZONTAL,
U+253A BOX DRAWINGS LEFT LIGHT AND RIGHT UP HEAVY,
U+2539 BOX DRAWINGS RIGHT LIGHT AND LEFT UP HEAVY,
U+2538 BOX DRAWINGS UP HEAVY AND HORIZONTAL LIGHT,
U+2537 BOX DRAWINGS UP LIGHT AND HORIZONTAL HEAVY,
U+2536 BOX DRAWINGS RIGHT HEAVY AND LEFT UP LIGHT,
U+2535 BOX DRAWINGS LEFT HEAVY AND RIGHT UP LIGHT,
U+2567 BOX DRAWINGS UP SINGLE AND HORIZONTAL DOUBLE,
U+2568 BOX DRAWINGS UP DOUBLE AND HORIZONTAL SINGLE,
U+2569 BOX DRAWINGS DOUBLE UP AND HORIZONTAL

0x0C2 **U+252C** BOX DRAWINGS LIGHT DOWN AND HORIZONTAL,
U+2533 BOX DRAWINGS HEAVY DOWN AND HORIZONTAL,
U+2532 BOX DRAWINGS LEFT LIGHT AND RIGHT DOWN HEAVY,
U+2531 BOX DRAWINGS RIGHT LIGHT AND LEFT DOWN HEAVY,
U+2530 BOX DRAWINGS DOWN HEAVY AND HORIZONTAL LIGHT,
U+252F BOX DRAWINGS DOWN LIGHT AND HORIZONTAL HEAVY,
U+252E BOX DRAWINGS RIGHT HEAVY AND LEFT DOWN LIGHT,
U+252D BOX DRAWINGS LEFT HEAVY AND RIGHT DOWN LIGHT,
U+2564 BOX DRAWINGS DOWN SINGLE AND HORIZONTAL DOUBLE,
U+2565 BOX DRAWINGS DOWN DOUBLE AND HORIZONTAL SINGLE,
U+2566 BOX DRAWINGS DOUBLE DOWN AND HORIZONTAL

0x0C3 **U+251C** BOX DRAWINGS LIGHT VERTICAL AND RIGHT,
U+2523 BOX DRAWINGS HEAVY VERTICAL AND RIGHT,
U+2522 BOX DRAWINGS UP LIGHT AND RIGHT DOWN HEAVY,
U+2521 BOX DRAWINGS DOWN LIGHT AND RIGHT UP HEAVY,
U+2520 BOX DRAWINGS VERTICAL HEAVY AND RIGHT LIGHT,
U+251F BOX DRAWINGS DOWN HEAVY AND RIGHT UP LIGHT,
U+251E BOX DRAWINGS UP HEAVY AND RIGHT DOWN LIGHT,
U+251D BOX DRAWINGS VERTICAL LIGHT AND RIGHT HEAVY,
U+255E BOX DRAWINGS VERTICAL SINGLE AND RIGHT DOUBLE,
U+255F BOX DRAWINGS VERTICAL DOUBLE AND RIGHT SINGLE,
U+2560 BOX DRAWINGS DOUBLE VERTICAL AND RIGHT

0x0C4 **U+2500** BOX DRAWINGS LIGHT HORIZONTAL,
U+2501 BOX DRAWINGS HEAVY HORIZONTAL,
U+257E BOX DRAWINGS HEAVY LEFT AND LIGHT RIGHT,
U+257C BOX DRAWINGS LIGHT LEFT AND HEAVY RIGHT,
U+257A BOX DRAWINGS HEAVY RIGHT,
U+2576 BOX DRAWINGS LIGHT RIGHT,
U+2578 BOX DRAWINGS HEAVY LEFT,
U+2574 BOX DRAWINGS LIGHT LEFT,
U+2504 BOX DRAWINGS LIGHT TRIPLE DASH HORIZONTAL,
U+2505 BOX DRAWINGS HEAVY TRIPLE DASH HORIZONTAL,
U+2508 BOX DRAWINGS LIGHT QUADRUPLE DASH HORIZONTAL,
U+2509 BOX DRAWINGS HEAVY QUADRUPLE DASH HORIZONTAL,
U+254C BOX DRAWINGS LIGHT DOUBLE DASH HORIZONTAL,
U+254D BOX DRAWINGS HEAVY DOUBLE DASH HORIZONTAL,
U+2550 BOX DRAWINGS DOUBLE HORIZONTAL

0x0C5 **U+253C** BOX DRAWINGS LIGHT VERTICAL AND HORIZONTAL,
U+254B BOX DRAWINGS HEAVY VERTICAL AND HORIZONTAL,
U+254A BOX DRAWINGS LEFT LIGHT AND RIGHT VERTICAL HEAVY,
U+2549 BOX DRAWINGS RIGHT LIGHT AND LEFT VERTICAL HEAVY,
U+2548 BOX DRAWINGS UP LIGHT AND DOWN HORIZONTAL HEAVY,
U+2547 BOX DRAWINGS DOWN LIGHT AND UP HORIZONTAL HEAVY,
U+2546 BOX DRAWINGS RIGHT DOWN HEAVY AND LEFT UP LIGHT,
U+2545 BOX DRAWINGS LEFT DOWN HEAVY AND RIGHT UP LIGHT,
U+2544 BOX DRAWINGS RIGHT UP HEAVY AND LEFT DOWN LIGHT,
U+2543 BOX DRAWINGS LEFT UP HEAVY AND RIGHT DOWN LIGHT,
U+2542 BOX DRAWINGS VERTICAL HEAVY AND HORIZONTAL LIGHT,
U+2541 BOX DRAWINGS DOWN HEAVY AND UP HORIZONTAL LIGHT,
U+2540 BOX DRAWINGS UP HEAVY AND DOWN HORIZONTAL LIGHT,
U+253F BOX DRAWINGS VERTICAL LIGHT AND HORIZONTAL HEAVY,
U+253E BOX DRAWINGS RIGHT HEAVY AND LEFT VERTICAL LIGHT,
U+253D BOX DRAWINGS LEFT HEAVY AND RIGHT VERTICAL LIGHT,
U+256A BOX DRAWINGS VERTICAL SINGLE AND HORIZONTAL DOUBLE,
U+256B BOX DRAWINGS VERTICAL DOUBLE AND HORIZONTAL SINGLE,
U+256C BOX DRAWINGS DOUBLE VERTICAL AND HORIZONTAL

0x0C6 **U+0626** ARABIC LETTER YEH WITH HAMZA ABOVE

0x0C7 **U+0627** ARABIC LETTER ALEF

0x0C8 **U+0628** ARABIC LETTER BEH

0x0C9 **U+0629** ARABIC LETTER TEH MARBUTA

0x0CA **U+062A** ARABIC LETTER TEH

0x0CB **U+062B** ARABIC LETTER THEH

0x0CC **U+062C** ARABIC LETTER JEEM

0x0CD **U+062D** ARABIC LETTER HAH

0x0CE **U+062E** ARABIC LETTER KHAH

0x0CF **U+062F** ARABIC LETTER DAL

0x0D0 **U+0630** ARABIC LETTER THAL

0x0D1 **U+0631** ARABIC LETTER REH

0x0D2 **U+0632** ARABIC LETTER ZAIN

0x0D3 **U+0633** ARABIC LETTER SEEN

0x0D4 **U+0634** ARABIC LETTER SHEEN

0x0D5 **U+0635** ARABIC LETTER SAD

0x0D6 **U+0636** ARABIC LETTER DAD

0x0D7 **U+0637** ARABIC LETTER TAH

0x0D8 **U+0638** ARABIC LETTER ZAH

0x0D9 **U+2518** BOX DRAWINGS LIGHT UP AND LEFT,
U+251B BOX DRAWINGS HEAVY UP AND LEFT,
U+251A BOX DRAWINGS UP HEAVY AND LEFT LIGHT,
U+2519 BOX DRAWINGS UP LIGHT AND LEFT HEAVY,
U+255B BOX DRAWINGS UP SINGLE AND LEFT DOUBLE,
U+255C BOX DRAWINGS UP DOUBLE AND LEFT SINGLE,
U+255D BOX DRAWINGS DOUBLE UP AND LEFT,
U+256F BOX DRAWINGS LIGHT ARC UP AND LEFT

0x0DA **U+250C** BOX DRAWINGS LIGHT DOWN AND RIGHT,
U+250F BOX DRAWINGS HEAVY DOWN AND RIGHT,
U+250E BOX DRAWINGS DOWN HEAVY AND RIGHT LIGHT,
U+250D BOX DRAWINGS DOWN LIGHT AND RIGHT HEAVY,
U+2552 BOX DRAWINGS DOWN SINGLE AND RIGHT DOUBLE,
U+2553 BOX DRAWINGS DOWN DOUBLE AND RIGHT SINGLE,
U+2554 BOX DRAWINGS DOUBLE DOWN AND RIGHT,
U+256D BOX DRAWINGS LIGHT ARC DOWN AND RIGHT

0x0DB **U+2588** FULL BLOCK

0x0DC **U+2584** LOWER HALF BLOCK

0x0DD **U+258C** LEFT HALF BLOCK

0x0DE **U+2590** RIGHT HALF BLOCK

0x0DF **U+2580** UPPER HALF BLOCK

0x0E0 ع **U+0639** ARABIC LETTER AIN

0x0E1 ß **U+00DF** LATIN SMALL LETTER SHARP S

0x0E2 غ **U+063A** ARABIC LETTER GHAIN

0x0E3 π **U+03C0** GREEK SMALL LETTER PI

0x0E4 ـ **U+0640** ARABIC TATWEEL

0x0E5 ف **U+0641** ARABIC LETTER FEH

0x0E6 µ **U+00B5** MICRO SIGN, **U+03BC** GREEK SMALL LETTER MU

0x0E7 ق **U+0642** ARABIC LETTER QAF

0x0E8 ك **U+0643** ARABIC LETTER KAF

0x0E9 ل **U+0644** ARABIC LETTER LAM

0x0EA م **U+0645** ARABIC LETTER MEEM

0x0EB ن **U+0646** ARABIC LETTER NOON

0x0EC ه **U+0647** ARABIC LETTER HEH

0x0ED و **U+0648** ARABIC LETTER WAW

0x0EE ى **U+0649** ARABIC LETTER ALEF MAKSURA

0x0EF ي **U+064A** ARABIC LETTER YEH

0x0F0 ً **U+064B** ARABIC FATHATAN

0x0F1 ± **U+00B1** PLUS-MINUS SIGN

0x0F2 ≥ **U+2265** GREATER-THAN OR EQUAL TO

0x0F3 ≤ **U+2264** LESS-THAN OR EQUAL TO

0x0F4 ⌠ **U+2320** TOP HALF INTEGRAL

0x0F5 ⌡ **U+2321** BOTTOM HALF INTEGRAL

0x0F6 ÷ **U+00F7** DIVISION SIGN

0x0F7 ≈ **U+2248** ALMOST EQUAL TO

0x0F8 ° **U+00B0** DEGREE SIGN

0x0F9 ∙ **U+2219** BULLET OPERATOR

0x0FA · **U+00B7** MIDDLE DOT

0x0FB √ **U+221A** SQUARE ROOT

0x0FC ⁿ **U+207F** SUPERSCRIPT LATIN SMALL LETTER N

0x0FD ² **U+00B2** SUPERSCRIPT TWO

0x0FE ■ **U+25A0** BLACK SQUARE, **U+25AE** BLACK VERTICAL RECTANGLE

0x0FF ً **U+064C** ARABIC DAMMATAN

0x100 ٍ **U+064D** ARABIC KASRATAN

0x101 َ **U+064E** ARABIC FATHA

0x102 ُ **U+064F** ARABIC DAMMA

0x103 ِ **U+0650** ARABIC KASRA

0x104 ّ **U+0651** ARABIC SHADDA

0x105 ْ **U+0652** ARABIC SUKUN

0x106 – **U+2014** EM DASH, **U+2015** HORIZONTAL BAR

0x107 ‘ **U+2018** LEFT SINGLE QUOTATION MARK

0x108 ’ **U+2019** RIGHT SINGLE QUOTATION MARK

0x109 ‚ **U+201A** SINGLE LOW-9 QUOTATION MARK

0x10A “ **U+201C** LEFT DOUBLE QUOTATION MARK

0x10B ” **U+201D** RIGHT DOUBLE QUOTATION MARK

0x10C „ **U+201E** DOUBLE LOW-9 QUOTATION MARK

0x10D ‹ **U+2039** SINGLE LEFT-POINTING ANGLE QUOTATION MARK

0x10E › **U+203A** SINGLE RIGHT-POINTING ANGLE QUOTATION MARK

0x10F € **U+20AC** EURO SIGN

0x110 ® **U+2122** TRADE MARK SIGN

0x111 ≠ **U+2260** NOT EQUAL TO

0x112 Á **U+00C1** LATIN CAPITAL LETTER A WITH ACUTE

0x113 Í **U+00CD** LATIN CAPITAL LETTER I WITH ACUTE

0x114 Ó **U+00D3** LATIN CAPITAL LETTER O WITH ACUTE

0x115 Ú **U+00DA** LATIN CAPITAL LETTER U WITH ACUTE

0x116 À **U+00C0** LATIN CAPITAL LETTER A WITH GRAVE

0x117 Â **U+00C2** LATIN CAPITAL LETTER A WITH CIRCUMFLEX

0x118 È **U+00C8** LATIN CAPITAL LETTER E WITH GRAVE

0x119 Ê **U+00CA** LATIN CAPITAL LETTER E WITH CIRCUMFLEX

0x11A **U+00CB** LATIN CAPITAL LETTER E WITH DIAERESIS,
U+0401 CYRILLIC CAPITAL LETTER IO

0x11B **U+00CE** LATIN CAPITAL LETTER I WITH CIRCUMFLEX

0x11C **U+00CF** LATIN CAPITAL LETTER I WITH DIAERESIS,
U+0407 CYRILLIC CAPITAL LETTER YI

0x11D **U+00D4** LATIN CAPITAL LETTER O WITH CIRCUMFLEX

0x11E **U+00D9** LATIN CAPITAL LETTER U WITH GRAVE

0x11F **U+00DB** LATIN CAPITAL LETTER U WITH CIRCUMFLEX

0x120 **U+0178** LATIN CAPITAL LETTER Y WITH DIAERESIS

0x121 **U+21B5** DOWNWARDS ARROW WITH CORNER LEFTWARDS

0x122 **U+2302** HOUSE

0x123 **U+25C6** BLACK DIAMOND

0x124 **U+2409** SYMBOL FOR HORIZONTAL TABULATION

0x125 **U+240A** SYMBOL FOR LINE FEED

0x126 **U+240B** SYMBOL FOR VERTICAL TABULATION

0x127 **U+240C** SYMBOL FOR FORM FEED

0x128 **U+240D** SYMBOL FOR CARRIAGE RETURN

0x129 **U+2424** SYMBOL FOR NEWLINE

0x12A <*Missing mapping*>

0x12B <*Missing mapping*>

0x12C <*Missing mapping*>

0x12D <*Missing mapping*>

0x12E <*Missing mapping*>

0x12F <*Missing mapping*>

0x130 <*Missing mapping*>

0x131 <*Missing mapping*>

0x132 <*Missing mapping*>

0x133 <*Missing mapping*>

0x134 <*Missing mapping*>

0x135 <*Missing mapping*>

0x136 <*Missing mapping*>

0x137 <*Missing mapping*>

0x138 <*Missing mapping*>

0x139 <*Missing mapping*>

0x13A <*Missing mapping*>

0x13B <*Missing mapping*>

0x13C <*Missing mapping*>

0x13D <*Missing mapping*>

0x13E <*Missing mapping*>

0x13F <*Missing mapping*>

0x140 <*Missing mapping*>

0x141 <*Missing mapping*>

0x142 <*Missing mapping*>

0x143 <*Missing mapping*>

0x144 <*Missing mapping*>

0x145 <*Missing mapping*>

0x146 <*Missing mapping*>

0x147 <*Missing mapping*>

0x148 <*Missing mapping*>

0x149 <*Missing mapping*>

0x14A <*Missing mapping*>

0x14B <*Missing mapping*>

0x14C <*Missing mapping*>

0x14D <*Missing mapping*>

0x14E <*Missing mapping*>

0x14F <*Missing mapping*>

0x150 <*Missing mapping*>

0x151 <*Missing mapping*>

0x152 <*Missing mapping*>

0x153 <*Missing mapping*>

0x154 <*Missing mapping*>

0x155 <*Missing mapping*>

0x156 <*Missing mapping*>

0x157 <Missing mapping>
0x158 <Missing mapping>
0x159 <Missing mapping>
0x15A <Missing mapping>
0x15B <Missing mapping>
0x15C <Missing mapping>
0x15D <Missing mapping>
0x15E <Missing mapping>
0x15F <Missing mapping>
0x160 <Missing mapping>
0x161 <Missing mapping>
0x162 <Missing mapping>
0x163 <Missing mapping>
0x164 <Missing mapping>
0x165 <Missing mapping>
0x166 <Missing mapping>
0x167 <Missing mapping>
0x168 <Missing mapping>
0x169 <Missing mapping>
0x16A <Missing mapping>
0x16B <Missing mapping>
0x16C <Missing mapping>
0x16D <Missing mapping>
0x16E <Missing mapping>
0x16F <Missing mapping>
0x170 <Missing mapping>
0x171 <Missing mapping>
0x172 <Missing mapping>
0x173 <Missing mapping>
0x174 <Missing mapping>
0x175 <Missing mapping>
0x176 <Missing mapping>
0x177 <Missing mapping>
0x178 <Missing mapping>
0x179 <Missing mapping>
0x17A <Missing mapping>
0x17B <Missing mapping>
0x17C <Missing mapping>
0x17D <Missing mapping>
0x17E <Missing mapping>
0x17F <Missing mapping>
0x180 <Missing mapping>
0x181 <Missing mapping>
0x182 <Missing mapping>
0x183 <Missing mapping>
0x184 <Missing mapping>
0x185 <Missing mapping>
0x186 <Missing mapping>
0x187 <Missing mapping>
0x188 <Missing mapping>
0x189 <Missing mapping>
0x18A <Missing mapping>
0x18B <Missing mapping>
0x18C <Missing mapping>
0x18D <Missing mapping>
0x18E <Missing mapping>
0x18F <Missing mapping>
0x190 <Missing mapping>
0x191 <Missing mapping>
0x192 <Missing mapping>
0x193 <Missing mapping>
0x194 <Missing mapping>
0x195 <Missing mapping>
0x196 <Missing mapping>
0x197 <Missing mapping>
0x198 <Missing mapping>
0x199 <Missing mapping>
0x19A <Missing mapping>

0x19B <*Missing mapping*>

0x19C <*Missing mapping*>

0x19D <*Missing mapping*>

0x19E <*Missing mapping*>

0x19F <*Missing mapping*>

0x1A0 <*Missing mapping*>

0x1A1 <*Missing mapping*>

0x1A2 <*Missing mapping*>

0x1A3 <*Missing mapping*>

0x1A4 <*Missing mapping*>

0x1A5 <*Missing mapping*>

0x1A6 <*Missing mapping*>

0x1A7 <*Missing mapping*>

0x1A8 <*Missing mapping*>

0x1A9 <*Missing mapping*>

0x1AA <*Missing mapping*>

0x1AB <*Missing mapping*>

0x1AC <*Missing mapping*>

0x1AD <*Missing mapping*>

0x1AE <*Missing mapping*>

0x1AF <*Missing mapping*>

0x1B0 <*Missing mapping*>

0x1B1 <*Missing mapping*>

0x1B2 <*Missing mapping*>

0x1B3 <*Missing mapping*>

0x1B4 <*Missing mapping*>

0x1B5 <*Missing mapping*>

0x1B6 <*Missing mapping*>

0x1B7 <*Missing mapping*>

0x1B8 <*Missing mapping*>

0x1B9 <*Missing mapping*>

0x1BA <*Missing mapping*>

0x1BB <*Missing mapping*>

0x1BC <*Missing mapping*>

0x1BD <*Missing mapping*>

0x1BE <*Missing mapping*>

0x1BF <*Missing mapping*>

0x1C0 <*Missing mapping*>

0x1C1 <*Missing mapping*>

0x1C2 <*Missing mapping*>

0x1C3 <*Missing mapping*>

0x1C4 <*Missing mapping*>

0x1C5 <*Missing mapping*>

0x1C6 <*Missing mapping*>

0x1C7 <*Missing mapping*>

0x1C8 <*Missing mapping*>

0x1C9 <*Missing mapping*>

0x1CA <*Missing mapping*>

0x1CB <*Missing mapping*>

0x1CC <*Missing mapping*>

0x1CD <*Missing mapping*>

0x1CE <*Missing mapping*>

0x1CF <*Missing mapping*>

0x1D0 <*Missing mapping*>

0x1D1 <*Missing mapping*>

0x1D2 <*Missing mapping*>

0x1D3 <*Missing mapping*>

0x1D4 <*Missing mapping*>

0x1D5 <*Missing mapping*>

0x1D6 <*Missing mapping*>

0x1D7 <*Missing mapping*>

0x1D8 <*Missing mapping*>

0x1D9 <*Missing mapping*>

0x1DA <*Missing mapping*>

0x1DB <*Missing mapping*>

0x1DC <*Missing mapping*>

0x1DD <*Missing mapping*>

0x1DE <*Missing mapping*>

0x1DF <*Missing mapping*>

0x1E0 <*Missing mapping*>

0x1E1 <*Missing mapping*>

0x1E2 <*Missing mapping*>

0x1E3 <*Missing mapping*>

0x1E4 <*Missing mapping*>

0x1E5 <*Missing mapping*>

0x1E6 <*Missing mapping*>

0x1E7 <*Missing mapping*>

0x1E8 <*Missing mapping*>

0x1E9 <*Missing mapping*>

0x1EA <*Missing mapping*>

0x1EB <*Missing mapping*>

0x1EC <*Missing mapping*>

0x1ED <*Missing mapping*>

0x1EE <*Missing mapping*>

0x1EF <*Missing mapping*>

0x1F0 <*Missing mapping*>

0x1F1 <*Missing mapping*>

0x1F2 <*Missing mapping*>

0x1F3 <*Missing mapping*>

0x1F4 <*Missing mapping*>

0x1F5 <*Missing mapping*>

0x1F6 <*Missing mapping*>

0x1F7 <*Missing mapping*>

0x1F8 <*Missing mapping*>

0x1F9 <*Missing mapping*>

0x1FA <*Missing mapping*>

0x1FB <*Missing mapping*>

0x1FC <*Missing mapping*>

0x1FD <*Missing mapping*>

0x1FE <*Missing mapping*>

0x1FF <*Missing mapping*>