psftx-ubuntu-20.04/Lat2-VGA8.psf

Linux console font codechart

Glyphs 0x00 to 0xFF

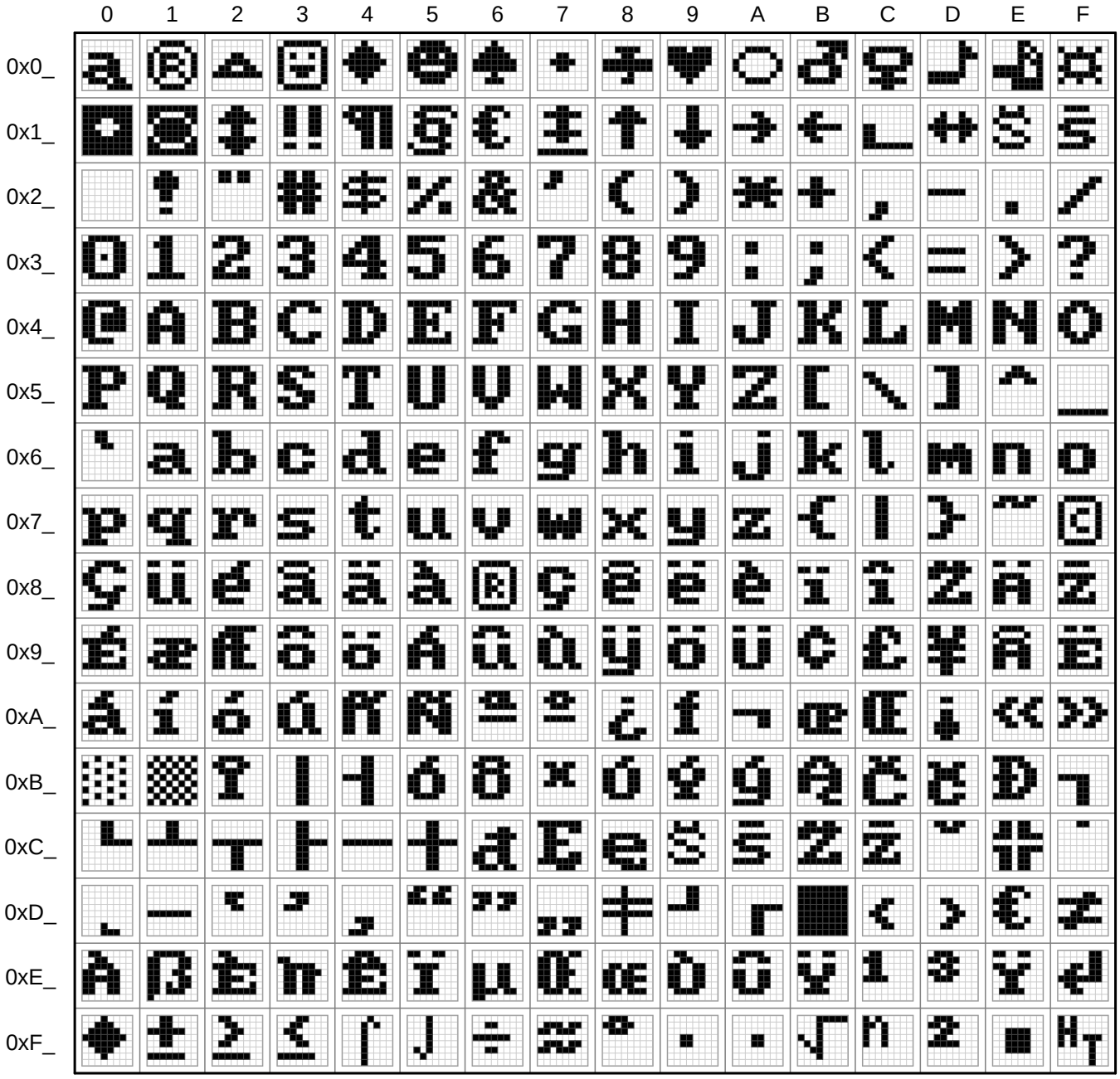

Font information

Filename:	psftx-ubuntu-20.04/Lat2-VGA8.psf
PSF version:	1
Glyph size:	8 × 8 pixels
Glyph count:	256
Unicode font:	Yes (mapping table present)

Unicode mappings

0x00 **U+0105** LATIN SMALL LETTER A WITH OGONEK

0x01 **U+2122** TRADE MARK SIGN

0x02 **U+2302** HOUSE

0x03 **U+263A** WHITE SMILING FACE

0x04 **U+2666** BLACK DIAMOND SUIT,
U+25C8 WHITE DIAMOND CONTAINING BLACK SMALL DIAMOND,
U+FFFD REPLACEMENT CHARACTER

0x05 **U+263B** BLACK SMILING FACE

0x06 **U+2660** BLACK SPADE SUIT

0x07 **U+2022** BULLET,
U+25CF BLACK CIRCLE

0x08 **U+2663** BLACK CLUB SUIT

0x09 **U+2665** BLACK HEART SUIT

0x0A **U+25CB** WHITE CIRCLE

0x0B **U+2642** MALE SIGN

0x0C **U+2640** FEMALE SIGN

0x0D **U+266A** EIGHTH NOTE

0x0E **U+266B** BEAMED EIGHTH NOTES

0x0F **U+263C** WHITE SUN WITH RAYS

0x10 **U+25D8** INVERSE BULLET

0x11 **U+25D9** INVERSE WHITE CIRCLE

0x12 **U+2195** UP DOWN ARROW

0x13 **U+203C** DOUBLE EXCLAMATION MARK

0x14 **U+00B6** PILCROW SIGN

0x15 **U+00A7** SECTION SIGN

0x16 **U+00A4** CURRENCY SIGN

0x17 **U+21A8** UP DOWN ARROW WITH BASE

0x18 **U+2191** UPWARDS ARROW,
U+25B2 BLACK UP-POINTING TRIANGLE,
U+25B4 BLACK UP-POINTING SMALL TRIANGLE

0x19 **U+2193** DOWNWARDS ARROW,
U+25BC BLACK DOWN-POINTING TRIANGLE,
U+25BE BLACK DOWN-POINTING SMALL TRIANGLE

0x1A **U+2192** RIGHTWARDS ARROW,
U+25B6 BLACK RIGHT-POINTING TRIANGLE,
U+25B8 BLACK RIGHT-POINTING SMALL TRIANGLE

0x1B **U+2190** LEFTWARDS ARROW,
U+25C0 BLACK LEFT-POINTING TRIANGLE,
U+25C2 BLACK LEFT-POINTING SMALL TRIANGLE

0x1C **U+221F** RIGHT ANGLE

0x1D **U+2194** LEFT RIGHT ARROW

0x1E **U+00A6** BROKEN BAR

0x1F **U+00A8** DIAERESIS

0x20 **U+0020** SPACE,
U+00A0 NO-BREAK SPACE,
U+2000 EN QUAD,
U+2001 EM QUAD,
U+2002 EN SPACE,
U+2003 EM SPACE,
U+2004 THREE-PER-EM SPACE,
U+2005 FOUR-PER-EM SPACE,
U+2006 SIX-PER-EM SPACE,
U+2007 FIGURE SPACE,
U+2008 PUNCTUATION SPACE,
U+2009 THIN SPACE,
U+200A HAIR SPACE,
U+202F NARROW NO-BREAK SPACE

0x21 **U+0021** EXCLAMATION MARK

0x22 **U+0022** QUOTATION MARK

0x23 **U+0023** NUMBER SIGN

0x24 **U+0024** DOLLAR SIGN

0x25 **U+0025** PERCENT SIGN,
U+2295 CIRCLED PLUS

0x26 **U+0026** AMPERSAND

0x27 **U+0027** APOSTROPHE

0x28 **U+0028** LEFT PARENTHESIS

0x29 **U+0029** RIGHT PARENTHESIS

0x2A **U+002A** ASTERISK,
U+229B CIRCLED ASTERISK OPERATOR

0x2B **U+002B** PLUS SIGN

0x2C **U+002C** COMMA

0x2D − **U+002D** HYPHEN-MINUS,
U+2012 FIGURE DASH,
U+2013 EN DASH,
U+2212 MINUS SIGN,
U+00AD SOFT HYPHEN,
U+2010 HYPHEN,
U+2011 NON-BREAKING HYPHEN,
U+2296 CIRCLED MINUS

0x2E . **U+002E** FULL STOP,
U+2299 CIRCLED DOT OPERATOR

0x2F / **U+002F** SOLIDUS,
U+2298 CIRCLED DIVISION SLASH

0x30 0 **U+0030** DIGIT ZERO,
U+24EA CIRCLED DIGIT ZERO

0x31 1 **U+0031** DIGIT ONE,
U+2460 CIRCLED DIGIT ONE

0x32 2 **U+0032** DIGIT TWO,
U+2461 CIRCLED DIGIT TWO

0x33 3 **U+0033** DIGIT THREE,
U+2462 CIRCLED DIGIT THREE

0x34 4 **U+0034** DIGIT FOUR,
U+2463 CIRCLED DIGIT FOUR

0x35 5 **U+0035** DIGIT FIVE,
U+2464 CIRCLED DIGIT FIVE

0x36 6 **U+0036** DIGIT SIX,
U+2465 CIRCLED DIGIT SIX

0x37 7 **U+0037** DIGIT SEVEN,
U+2466 CIRCLED DIGIT SEVEN

0x38 8 **U+0038** DIGIT EIGHT,
U+2467 CIRCLED DIGIT EIGHT

0x39 9 **U+0039** DIGIT NINE,
U+2468 CIRCLED DIGIT NINE

0x3A : **U+003A** COLON

0x3B ; **U+003B** SEMICOLON

0x3C < **U+003C** LESS-THAN SIGN

0x3D = **U+003D** EQUALS SIGN,
U+229C CIRCLED EQUALS

0x3E > **U+003E** GREATER-THAN SIGN

0x3F ? **U+003F** QUESTION MARK

0x40 @ **U+0040** COMMERCIAL AT

0x41 A **U+0041** LATIN CAPITAL LETTER A,
U+0410 CYRILLIC CAPITAL LETTER A,
U+0391 GREEK CAPITAL LETTER ALPHA,
U+24B6 CIRCLED LATIN CAPITAL LETTER A

0x42 B **U+0042** LATIN CAPITAL LETTER B,
U+0412 CYRILLIC CAPITAL LETTER VE,
U+0392 GREEK CAPITAL LETTER BETA,
U+24B7 CIRCLED LATIN CAPITAL LETTER B

0x43 C **U+0043** LATIN CAPITAL LETTER C,
U+0421 CYRILLIC CAPITAL LETTER ES,
U+24B8 CIRCLED LATIN CAPITAL LETTER C

0x44 D **U+0044** LATIN CAPITAL LETTER D,
U+24B9 CIRCLED LATIN CAPITAL LETTER D

0x45 E **U+0045** LATIN CAPITAL LETTER E,
U+0415 CYRILLIC CAPITAL LETTER IE,
U+0395 GREEK CAPITAL LETTER EPSILON,
U+24BA CIRCLED LATIN CAPITAL LETTER E

0x46 F **U+0046** LATIN CAPITAL LETTER F,
U+24BB CIRCLED LATIN CAPITAL LETTER F

0x47 G **U+0047** LATIN CAPITAL LETTER G,
U+24BC CIRCLED LATIN CAPITAL LETTER G

0x48 H **U+0048** LATIN CAPITAL LETTER H,
U+041D CYRILLIC CAPITAL LETTER EN,
U+0397 GREEK CAPITAL LETTER ETA,
U+24BD CIRCLED LATIN CAPITAL LETTER H

0x49 I **U+0049** LATIN CAPITAL LETTER I,
U+0406 CYRILLIC CAPITAL LETTER BYELORUSSIAN-UKRAINIAN I,
U+0399 GREEK CAPITAL LETTER IOTA,
U+24BE CIRCLED LATIN CAPITAL LETTER I

0x4A J **U+004A** LATIN CAPITAL LETTER J,
U+0408 CYRILLIC CAPITAL LETTER JE,
U+24BF CIRCLED LATIN CAPITAL LETTER J

0x4B K **U+004B** LATIN CAPITAL LETTER K,
U+041A CYRILLIC CAPITAL LETTER KA,
U+039A GREEK CAPITAL LETTER KAPPA,
U+212A KELVIN SIGN,
U+24C0 CIRCLED LATIN CAPITAL LETTER K

0x4C L **U+004C** LATIN CAPITAL LETTER L, **U+24C1** CIRCLED LATIN CAPITAL LETTER L

0x4D M **U+004D** LATIN CAPITAL LETTER M, **U+041C** CYRILLIC CAPITAL LETTER EM, **U+039C** GREEK CAPITAL LETTER MU, **U+24C2** CIRCLED LATIN CAPITAL LETTER M

0x4E N **U+004E** LATIN CAPITAL LETTER N, **U+039D** GREEK CAPITAL LETTER NU, **U+24C3** CIRCLED LATIN CAPITAL LETTER N

0x4F O **U+004F** LATIN CAPITAL LETTER O, **U+041E** CYRILLIC CAPITAL LETTER O, **U+039F** GREEK CAPITAL LETTER OMICRON, **U+24C4** CIRCLED LATIN CAPITAL LETTER O

0x50 P **U+0050** LATIN CAPITAL LETTER P, **U+0420** CYRILLIC CAPITAL LETTER ER, **U+03A1** GREEK CAPITAL LETTER RHO, **U+24C5** CIRCLED LATIN CAPITAL LETTER P

0x51 Q **U+0051** LATIN CAPITAL LETTER Q, **U+24C6** CIRCLED LATIN CAPITAL LETTER Q

0x52 R **U+0052** LATIN CAPITAL LETTER R, **U+24C7** CIRCLED LATIN CAPITAL LETTER R

0x53 S **U+0053** LATIN CAPITAL LETTER S, **U+0405** CYRILLIC CAPITAL LETTER DZE, **U+24C8** CIRCLED LATIN CAPITAL LETTER S

0x54 T **U+0054** LATIN CAPITAL LETTER T, **U+0422** CYRILLIC CAPITAL LETTER TE, **U+03A4** GREEK CAPITAL LETTER TAU, **U+24C9** CIRCLED LATIN CAPITAL LETTER T

0x55 U **U+0055** LATIN CAPITAL LETTER U, **U+24CA** CIRCLED LATIN CAPITAL LETTER U

0x56 V **U+0056** LATIN CAPITAL LETTER V, **U+24CB** CIRCLED LATIN CAPITAL LETTER V

0x57 W **U+0057** LATIN CAPITAL LETTER W, **U+24CC** CIRCLED LATIN CAPITAL LETTER W

0x58 X **U+0058** LATIN CAPITAL LETTER X, **U+0425** CYRILLIC CAPITAL LETTER HA, **U+03A7** GREEK CAPITAL LETTER CHI, **U+24CD** CIRCLED LATIN CAPITAL LETTER X

0x59 Y **U+0059** LATIN CAPITAL LETTER Y, **U+04AE** CYRILLIC CAPITAL LETTER STRAIGHT U, **U+24CE** CIRCLED LATIN CAPITAL LETTER Y

0x5A Z **U+005A** LATIN CAPITAL LETTER Z, **U+0396** GREEK CAPITAL LETTER ZETA, **U+24CF** CIRCLED LATIN CAPITAL LETTER Z

0x5B [**U+005B** LEFT SQUARE BRACKET

0x5C \ **U+005C** REVERSE SOLIDUS

0x5D] **U+005D** RIGHT SQUARE BRACKET

0x5E ^ **U+005E** CIRCUMFLEX ACCENT

0x5F _ **U+005F** LOW LINE

0x60 ` **U+0060** GRAVE ACCENT

0x61 a **U+0061** LATIN SMALL LETTER A, **U+0430** CYRILLIC SMALL LETTER A, **U+24D0** CIRCLED LATIN SMALL LETTER A

0x62 b **U+0062** LATIN SMALL LETTER B, **U+24D1** CIRCLED LATIN SMALL LETTER B

0x63 c **U+0063** LATIN SMALL LETTER C, **U+0441** CYRILLIC SMALL LETTER ES, **U+24D2** CIRCLED LATIN SMALL LETTER C

0x64 d **U+0064** LATIN SMALL LETTER D, **U+24D3** CIRCLED LATIN SMALL LETTER D

0x65 e **U+0065** LATIN SMALL LETTER E, **U+0435** CYRILLIC SMALL LETTER IE, **U+24D4** CIRCLED LATIN SMALL LETTER E

0x66 f **U+0066** LATIN SMALL LETTER F, **U+24D5** CIRCLED LATIN SMALL LETTER F

0x67 g **U+0067** LATIN SMALL LETTER G, **U+24D6** CIRCLED LATIN SMALL LETTER G

0x68 h **U+0068** LATIN SMALL LETTER H, **U+24D7** CIRCLED LATIN SMALL LETTER H

0x69 i **U+0069** LATIN SMALL LETTER I, **U+0456** CYRILLIC SMALL LETTER BYELORUSSIAN-UKRAINIAN I, **U+24D8** CIRCLED LATIN SMALL LETTER I

0x6A j **U+006A** LATIN SMALL LETTER J, **U+0458** CYRILLIC SMALL LETTER JE, **U+24D9** CIRCLED LATIN SMALL LETTER J

0x6B k **U+006B** LATIN SMALL LETTER K, **U+24DA** CIRCLED LATIN SMALL LETTER K

0x6C l **U+006C** LATIN SMALL LETTER L, **U+24DB** CIRCLED LATIN SMALL LETTER L

0x6D m **U+006D** LATIN SMALL LETTER M, **U+24DC** CIRCLED LATIN SMALL LETTER M

0x6E n **U+006E** LATIN SMALL LETTER N, **U+24DD** CIRCLED LATIN SMALL LETTER N

0x6F o **U+006F** LATIN SMALL LETTER O, **U+043E** CYRILLIC SMALL LETTER O, **U+24DE** CIRCLED LATIN SMALL LETTER O

0x70 p **U+0070** LATIN SMALL LETTER P, **U+0440** CYRILLIC SMALL LETTER ER, **U+24DF** CIRCLED LATIN SMALL LETTER P

0x71 q **U+0071** LATIN SMALL LETTER Q, **U+24E0** CIRCLED LATIN SMALL LETTER Q

0x72 r **U+0072** LATIN SMALL LETTER R, **U+24E1** CIRCLED LATIN SMALL LETTER R

0x73 s **U+0073** LATIN SMALL LETTER S, **U+0455** CYRILLIC SMALL LETTER DZE, **U+0073** LATIN SMALL LETTER S, **U+24E2** CIRCLED LATIN SMALL LETTER S

0x74 t **U+0074** LATIN SMALL LETTER T, **U+24E3** CIRCLED LATIN SMALL LETTER T

0x75 u **U+0075** LATIN SMALL LETTER U, **U+24E4** CIRCLED LATIN SMALL LETTER U

0x76 v **U+0076** LATIN SMALL LETTER V, **U+24E5** CIRCLED LATIN SMALL LETTER V

0x77 w **U+0077** LATIN SMALL LETTER W, **U+24E6** CIRCLED LATIN SMALL LETTER W

0x78 x **U+0078** LATIN SMALL LETTER X, **U+0445** CYRILLIC SMALL LETTER HA, **U+24E7** CIRCLED LATIN SMALL LETTER X

0x79 y **U+0079** LATIN SMALL LETTER Y, **U+0443** CYRILLIC SMALL LETTER U, **U+24E8** CIRCLED LATIN SMALL LETTER Y

0x7A z **U+007A** LATIN SMALL LETTER Z, **U+24E9** CIRCLED LATIN SMALL LETTER Z

0x7B { **U+007B** LEFT CURLY BRACKET

0x7C | **U+007C** VERTICAL LINE

0x7D } **U+007D** RIGHT CURLY BRACKET

0x7E ~ **U+007E** TILDE

0x7F © **U+00A9** COPYRIGHT SIGN

0x80 Ç **U+00C7** LATIN CAPITAL LETTER C WITH CEDILLA

0x81 ü **U+00FC** LATIN SMALL LETTER U WITH DIAERESIS

0x82 é **U+00E9** LATIN SMALL LETTER E WITH ACUTE

0x83 â **U+00E2** LATIN SMALL LETTER A WITH CIRCUMFLEX

0x84 ä **U+00E4** LATIN SMALL LETTER A WITH DIAERESIS

0x85 à **U+00E0** LATIN SMALL LETTER A WITH GRAVE

0x86 ® **U+00AE** REGISTERED SIGN

0x87 ç **U+00E7** LATIN SMALL LETTER C WITH CEDILLA

0x88 ê **U+00EA** LATIN SMALL LETTER E WITH CIRCUMFLEX

0x89 ë **U+00EB** LATIN SMALL LETTER E WITH DIAERESIS, **U+0451** CYRILLIC SMALL LETTER IO

0x8A è **U+00E8** LATIN SMALL LETTER E WITH GRAVE

0x8B ï **U+00EF** LATIN SMALL LETTER I WITH DIAERESIS, **U+0457** CYRILLIC SMALL LETTER YI

0x8C **U+00EE** LATIN SMALL LETTER I WITH CIRCUMFLEX

0x8D **U+00B4** ACUTE ACCENT

0x8E **U+00C4** LATIN CAPITAL LETTER A WITH DIAERESIS

0x8F **U+00B8** CEDILLA

0x90 **U+00C9** LATIN CAPITAL LETTER E WITH ACUTE

0x91 **U+00E6** LATIN SMALL LETTER AE

0x92 **U+00C6** LATIN CAPITAL LETTER AE

0x93 **U+00F4** LATIN SMALL LETTER O WITH CIRCUMFLEX

0x94 **U+00F6** LATIN SMALL LETTER O WITH DIAERESIS

0x95 **U+00C1** LATIN CAPITAL LETTER A WITH ACUTE

0x96 **U+00FB** LATIN SMALL LETTER U WITH CIRCUMFLEX

0x97 **U+00F9** LATIN SMALL LETTER U WITH GRAVE

0x98 **U+00FF** LATIN SMALL LETTER Y WITH DIAERESIS

0x99 **U+00D6** LATIN CAPITAL LETTER O WITH DIAERESIS

0x9A **U+00DC** LATIN CAPITAL LETTER U WITH DIAERESIS

0x9B **U+00A2** CENT SIGN

0x9C **U+00A3** POUND SIGN

0x9D **U+00A5** YEN SIGN

0x9E **U+00C2** LATIN CAPITAL LETTER A WITH CIRCUMFLEX

0x9F **U+00CB** LATIN CAPITAL LETTER E WITH DIAERESIS,
U+0401 CYRILLIC CAPITAL LETTER IO

0xA0 **U+00E1** LATIN SMALL LETTER A WITH ACUTE

0xA1 **U+00ED** LATIN SMALL LETTER I WITH ACUTE

0xA2 **U+00F3** LATIN SMALL LETTER O WITH ACUTE

0xA3 **U+00FA** LATIN SMALL LETTER U WITH ACUTE

0xA4 **U+00F1** LATIN SMALL LETTER N WITH TILDE

0xA5 **U+00D1** LATIN CAPITAL LETTER N WITH TILDE

0xA6 **U+00AA** FEMININE ORDINAL INDICATOR

0xA7 **U+00BA** MASCULINE ORDINAL INDICATOR

0xA8 **U+00BF** INVERTED QUESTION MARK

0xA9 **U+00CD** LATIN CAPITAL LETTER I WITH ACUTE

0xAA **U+00AC** NOT SIGN

0xAB **U+00BD** VULGAR FRACTION ONE HALF

0xAC **U+00BC** VULGAR FRACTION ONE QUARTER

0xAD **U+00A1** INVERTED EXCLAMATION MARK

0xAE **U+00AB** LEFT-POINTING DOUBLE ANGLE QUOTATION MARK,
U+226A MUCH LESS-THAN

0xAF **U+00BB** RIGHT-POINTING DOUBLE ANGLE QUOTATION MARK,
U+226B MUCH GREATER-THAN

0xB0 **U+2591** LIGHT SHADE

0xB1 **U+2592** MEDIUM SHADE

0xB2 **U+00CE** LATIN CAPITAL LETTER I WITH CIRCUMFLEX

0xB3 **U+2502** BOX DRAWINGS LIGHT VERTICAL,
U+2503 BOX DRAWINGS HEAVY VERTICAL,
U+257F BOX DRAWINGS HEAVY UP AND LIGHT DOWN,
U+257D BOX DRAWINGS LIGHT UP AND HEAVY DOWN,
U+257B BOX DRAWINGS HEAVY DOWN,
U+2577 BOX DRAWINGS LIGHT DOWN,
U+2579 BOX DRAWINGS HEAVY UP,
U+2575 BOX DRAWINGS LIGHT UP

0xB4 **U+2524** BOX DRAWINGS LIGHT VERTICAL AND LEFT,
U+252B BOX DRAWINGS HEAVY VERTICAL AND LEFT,
U+252A BOX DRAWINGS UP LIGHT AND LEFT DOWN HEAVY,
U+2529 BOX DRAWINGS DOWN LIGHT AND LEFT UP HEAVY,
U+2528 BOX DRAWINGS VERTICAL HEAVY AND LEFT LIGHT,
U+2527 BOX DRAWINGS DOWN HEAVY AND LEFT UP LIGHT,
U+2526 BOX DRAWINGS UP HEAVY AND LEFT DOWN LIGHT,
U+2525 BOX DRAWINGS VERTICAL LIGHT AND LEFT HEAVY

0xB5 **U+00D3** LATIN CAPITAL LETTER O WITH ACUTE

0xB6 **U+00D4** LATIN CAPITAL LETTER O WITH CIRCUMFLEX

0xB7 **U+00D7** MULTIPLICATION SIGN

0xB8 **U+00DA** LATIN CAPITAL LETTER U WITH ACUTE

0xB9 **U+00DD** LATIN CAPITAL LETTER Y WITH ACUTE

0xBA **U+00FD** LATIN SMALL LETTER Y WITH ACUTE

0xBB **U+0104** LATIN CAPITAL LETTER A WITH OGONEK

0xBC **U+010C** LATIN CAPITAL LETTER C WITH CARON

0xBD **U+010D** LATIN SMALL LETTER C WITH CARON

0xBE **U+00D0** LATIN CAPITAL LETTER ETH,
U+0110 LATIN CAPITAL LETTER D WITH STROKE

0xBF **U+2510** BOX DRAWINGS LIGHT DOWN AND LEFT,
U+2513 BOX DRAWINGS HEAVY DOWN AND LEFT,
U+2512 BOX DRAWINGS DOWN HEAVY AND LEFT LIGHT,
U+2511 BOX DRAWINGS DOWN LIGHT AND LEFT HEAVY

0xC0 **U+2514** BOX DRAWINGS LIGHT UP AND RIGHT,
U+2517 BOX DRAWINGS HEAVY UP AND RIGHT,
U+2516 BOX DRAWINGS UP HEAVY AND RIGHT LIGHT,
U+2515 BOX DRAWINGS UP LIGHT AND RIGHT HEAVY

0xC1 **U+2534** BOX DRAWINGS LIGHT UP AND HORIZONTAL,
U+253B BOX DRAWINGS HEAVY UP AND HORIZONTAL,
U+253A BOX DRAWINGS LEFT LIGHT AND RIGHT UP HEAVY,
U+2539 BOX DRAWINGS RIGHT LIGHT AND LEFT UP HEAVY,
U+2538 BOX DRAWINGS UP HEAVY AND HORIZONTAL LIGHT,
U+2537 BOX DRAWINGS UP LIGHT AND HORIZONTAL HEAVY,
U+2536 BOX DRAWINGS RIGHT HEAVY AND LEFT UP LIGHT,
U+2535 BOX DRAWINGS LEFT HEAVY AND RIGHT UP LIGHT

0xC2 **U+252C** BOX DRAWINGS LIGHT DOWN AND HORIZONTAL,
U+2533 BOX DRAWINGS HEAVY DOWN AND HORIZONTAL,
U+2532 BOX DRAWINGS LEFT LIGHT AND RIGHT DOWN HEAVY,
U+2531 BOX DRAWINGS RIGHT LIGHT AND LEFT DOWN HEAVY,
U+2530 BOX DRAWINGS DOWN HEAVY AND HORIZONTAL LIGHT,
U+252F BOX DRAWINGS DOWN LIGHT AND HORIZONTAL HEAVY,
U+252E BOX DRAWINGS RIGHT HEAVY AND LEFT DOWN LIGHT,
U+252D BOX DRAWINGS LEFT HEAVY AND RIGHT DOWN LIGHT

0xC3 **U+251C** BOX DRAWINGS LIGHT VERTICAL AND RIGHT,
U+2523 BOX DRAWINGS HEAVY VERTICAL AND RIGHT,
U+2522 BOX DRAWINGS UP LIGHT AND RIGHT DOWN HEAVY,
U+2521 BOX DRAWINGS DOWN LIGHT AND RIGHT UP HEAVY,
U+2520 BOX DRAWINGS VERTICAL HEAVY AND RIGHT LIGHT,
U+251F BOX DRAWINGS DOWN HEAVY AND RIGHT UP LIGHT,
U+251E BOX DRAWINGS UP HEAVY AND RIGHT DOWN LIGHT,
U+251D BOX DRAWINGS VERTICAL LIGHT AND RIGHT HEAVY

0xC4 **U+2500** BOX DRAWINGS LIGHT HORIZONTAL,
U+2501 BOX DRAWINGS HEAVY HORIZONTAL,
U+257E BOX DRAWINGS HEAVY LEFT AND LIGHT RIGHT,
U+257C BOX DRAWINGS LIGHT LEFT AND HEAVY RIGHT,
U+257A BOX DRAWINGS HEAVY RIGHT,
U+2576 BOX DRAWINGS LIGHT RIGHT,
U+2578 BOX DRAWINGS HEAVY LEFT,
U+2574 BOX DRAWINGS LIGHT LEFT

0xC5 **U+253C** BOX DRAWINGS LIGHT VERTICAL AND HORIZONTAL,
U+254B BOX DRAWINGS HEAVY VERTICAL AND HORIZONTAL,
U+254A BOX DRAWINGS LEFT LIGHT AND RIGHT VERTICAL HEAVY,
U+2549 BOX DRAWINGS RIGHT LIGHT AND LEFT VERTICAL HEAVY,
U+2548 BOX DRAWINGS UP LIGHT AND DOWN HORIZONTAL HEAVY,
U+2547 BOX DRAWINGS DOWN LIGHT AND UP HORIZONTAL HEAVY,
U+2546 BOX DRAWINGS RIGHT DOWN HEAVY AND LEFT UP LIGHT,
U+2545 BOX DRAWINGS LEFT DOWN HEAVY AND RIGHT UP LIGHT,
U+2544 BOX DRAWINGS RIGHT UP HEAVY AND LEFT DOWN LIGHT,
U+2543 BOX DRAWINGS LEFT UP HEAVY AND RIGHT DOWN LIGHT,
U+2542 BOX DRAWINGS VERTICAL HEAVY AND HORIZONTAL LIGHT,
U+2541 BOX DRAWINGS DOWN HEAVY AND UP HORIZONTAL LIGHT,
U+2540 BOX DRAWINGS UP HEAVY AND DOWN HORIZONTAL LIGHT,
U+253F BOX DRAWINGS VERTICAL LIGHT AND HORIZONTAL HEAVY,
U+253E BOX DRAWINGS RIGHT HEAVY AND LEFT VERTICAL LIGHT,
U+253D BOX DRAWINGS LEFT HEAVY AND RIGHT VERTICAL LIGHT

0xC6 **U+0111** LATIN SMALL LETTER D WITH STROKE

0xC7 **U+0118** LATIN CAPITAL LETTER E WITH OGONEK

0xC8 **U+0119** LATIN SMALL LETTER E WITH OGONEK

0xC9 **U+0160** LATIN CAPITAL LETTER S WITH CARON

0xCA **U+0161** LATIN SMALL LETTER S WITH CARON

0xCB **U+017D** LATIN CAPITAL LETTER Z WITH CARON

0xCC **U+017E** LATIN SMALL LETTER Z WITH CARON

0xCD **U+02C7** CARON

0xCE **U+256C** BOX DRAWINGS DOUBLE VERTICAL AND HORIZONTAL

0xCF **U+02D9** DOT ABOVE

0xD0 **U+02DB** OGONEK

0xD1 **U+2014** EM DASH,
U+2015 HORIZONTAL BAR

0xD2 **U+2018** LEFT SINGLE QUOTATION MARK

0xD3 **U+2019** RIGHT SINGLE QUOTATION MARK

0xD4 **U+201A** SINGLE LOW-9 QUOTATION MARK

0xD5 **U+201C** LEFT DOUBLE QUOTATION MARK

0xD6 **U+201D** RIGHT DOUBLE QUOTATION MARK

0xD7 **U+201E** DOUBLE LOW-9 QUOTATION MARK

0xD8 **U+256A** BOX DRAWINGS VERTICAL SINGLE AND HORIZONTAL DOUBLE

0xD9 **U+2518** BOX DRAWINGS LIGHT UP AND LEFT,
U+251B BOX DRAWINGS HEAVY UP AND LEFT,
U+251A BOX DRAWINGS UP HEAVY AND LEFT LIGHT,
U+2519 BOX DRAWINGS UP LIGHT AND LEFT HEAVY

0xDA **U+250C** BOX DRAWINGS LIGHT DOWN AND RIGHT,
U+250F BOX DRAWINGS HEAVY DOWN AND RIGHT,
U+250E BOX DRAWINGS DOWN HEAVY AND RIGHT LIGHT,
U+250D BOX DRAWINGS DOWN LIGHT AND RIGHT HEAVY

0xDB **U+2588** FULL BLOCK

0xDC **U+2039** SINGLE LEFT-POINTING ANGLE QUOTATION MARK

0xDD **U+203A** SINGLE RIGHT-POINTING ANGLE QUOTATION MARK

0xDE **U+20AC** EURO SIGN

0xDF **U+2260** NOT EQUAL TO

0xE0 **U+00C0** LATIN CAPITAL LETTER A WITH GRAVE

0xE1 **U+00DF** LATIN SMALL LETTER SHARP S

0xE2 **U+00C8** LATIN CAPITAL LETTER E WITH GRAVE

0xE3 **U+03C0** GREEK SMALL LETTER PI

0xE4 **U+00CA** LATIN CAPITAL LETTER E WITH CIRCUMFLEX

0xE5 **U+00CF** LATIN CAPITAL LETTER I WITH DIAERESIS,
U+0407 CYRILLIC CAPITAL LETTER YI

0xE6 **U+00B5** MICRO SIGN,
U+03BC GREEK SMALL LETTER MU

0xE7 **U+0152** LATIN CAPITAL LIGATURE OE

0xE8 **U+0153** LATIN SMALL LIGATURE OE

0xE9 **U+00D9** LATIN CAPITAL LETTER U WITH GRAVE

0xEA **U+00DB** LATIN CAPITAL LETTER U WITH CIRCUMFLEX

0xEB **U+0178** LATIN CAPITAL LETTER Y WITH DIAERESIS

0xEC **U+00B9** SUPERSCRIPT ONE

0xED **U+00B3** SUPERSCRIPT THREE

0xEE **U+00BE** VULGAR FRACTION THREE QUARTERS

0xEF **U+21B5** DOWNWARDS ARROW WITH CORNER LEFTWARDS

0xF0 **U+25C6** BLACK DIAMOND

0xF1 **U+00B1** PLUS-MINUS SIGN

0xF2 **U+2265** GREATER-THAN OR EQUAL TO

0xF3 **U+2264** LESS-THAN OR EQUAL TO

0xF4 **U+2320** TOP HALF INTEGRAL

0xF5 **U+2321** BOTTOM HALF INTEGRAL

0xF6 **U+00F7** DIVISION SIGN

0xF7 **U+2248** ALMOST EQUAL TO

0xF8 **U+00B0** DEGREE SIGN

0xF9 **U+2219** BULLET OPERATOR

0xFA **U+00B7** MIDDLE DOT

0xFB **U+221A** SQUARE ROOT

0xFC **U+207F** SUPERSCRIPT LATIN SMALL LETTER N

0xFD **U+00B2** SUPERSCRIPT TWO

0xFE **U+25A0** BLACK SQUARE,
U+25AE BLACK VERTICAL RECTANGLE

0xFF **U+2409** SYMBOL FOR HORIZONTAL TABULATION