psftx-ubuntu-20.04/CyrKoi-TerminusBold14.psf

Linux console font codechart

Glyphs 0x00 to 0x0F

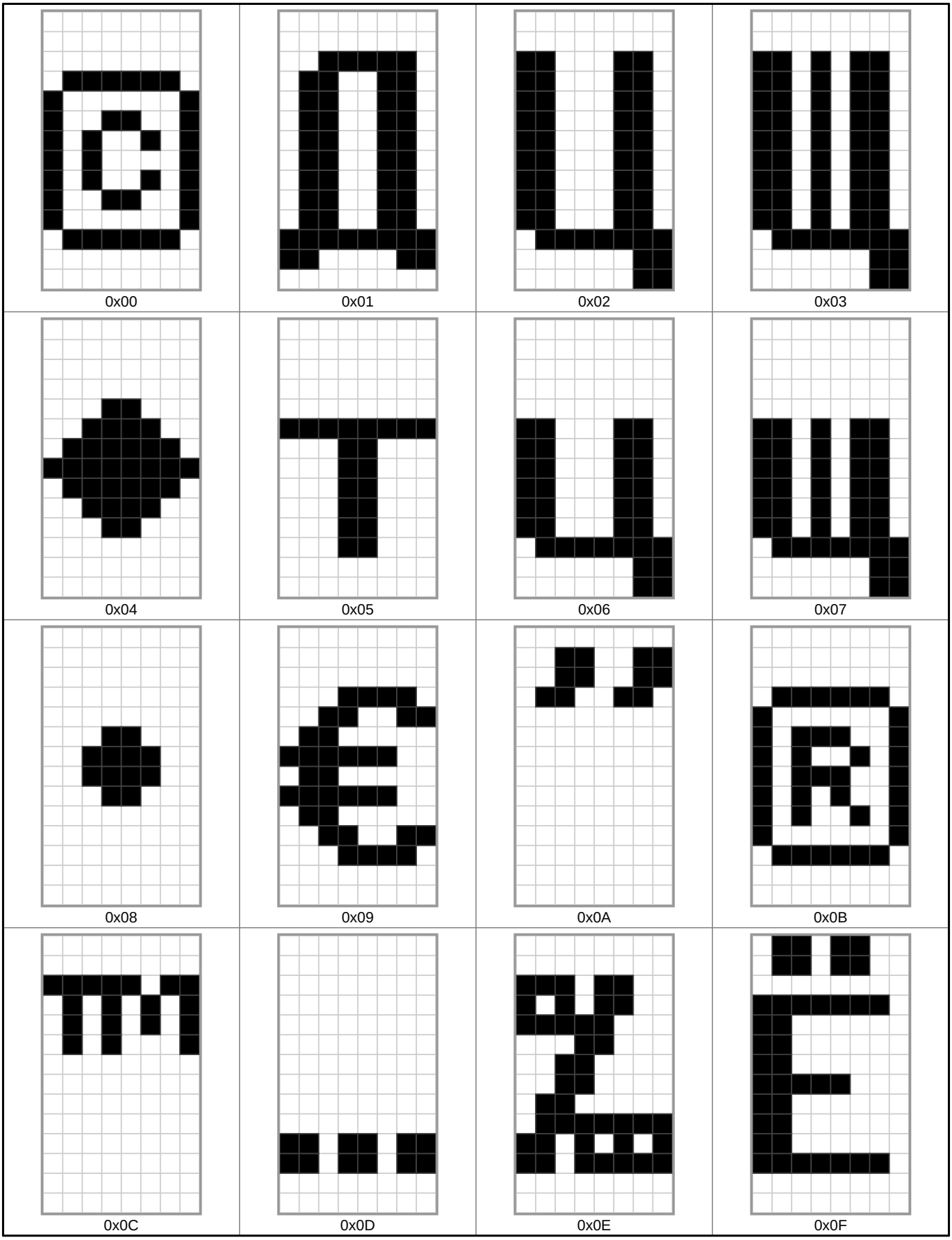

Glyphs 0x10 to 0x1F

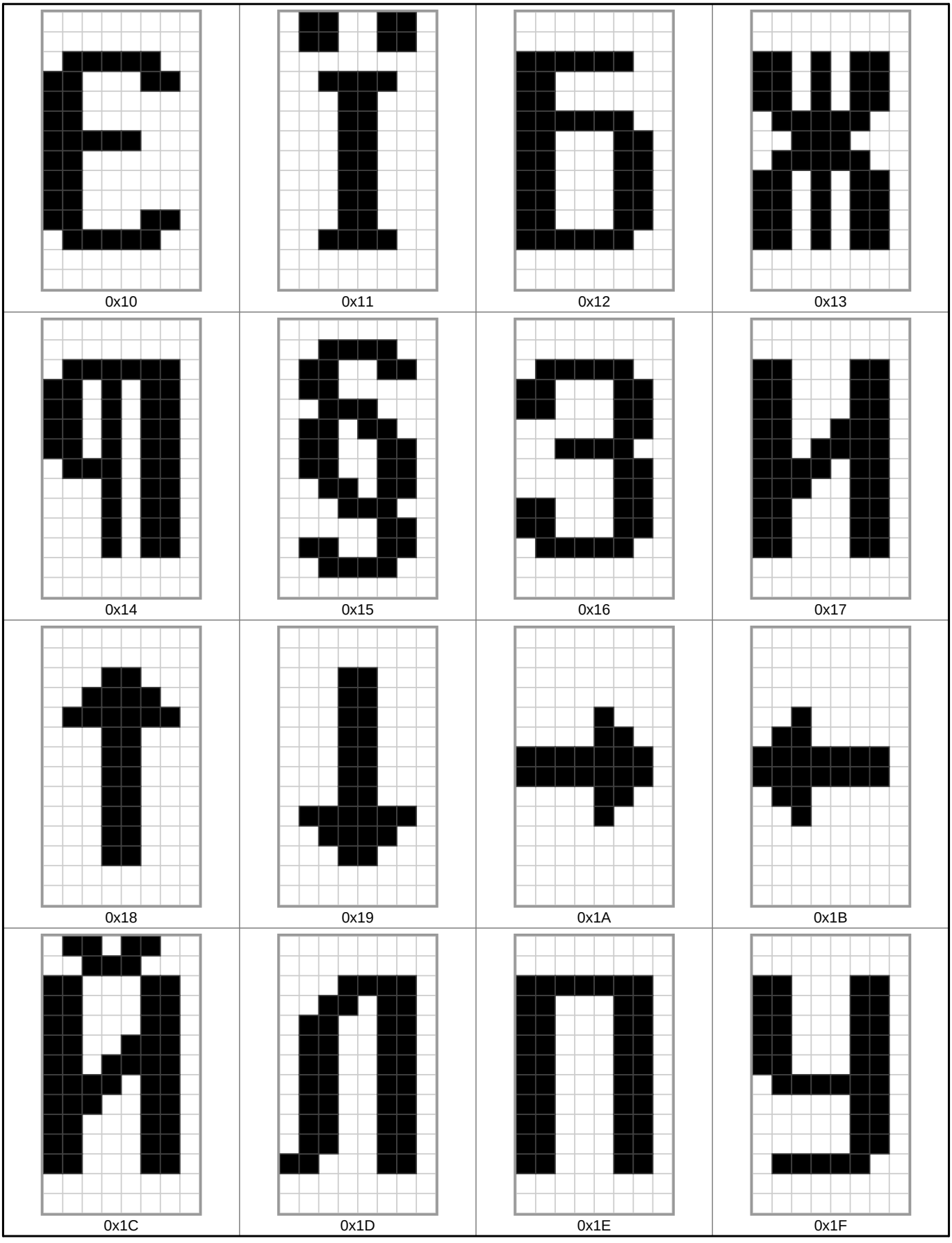

Glyphs 0x20 to 0x2F

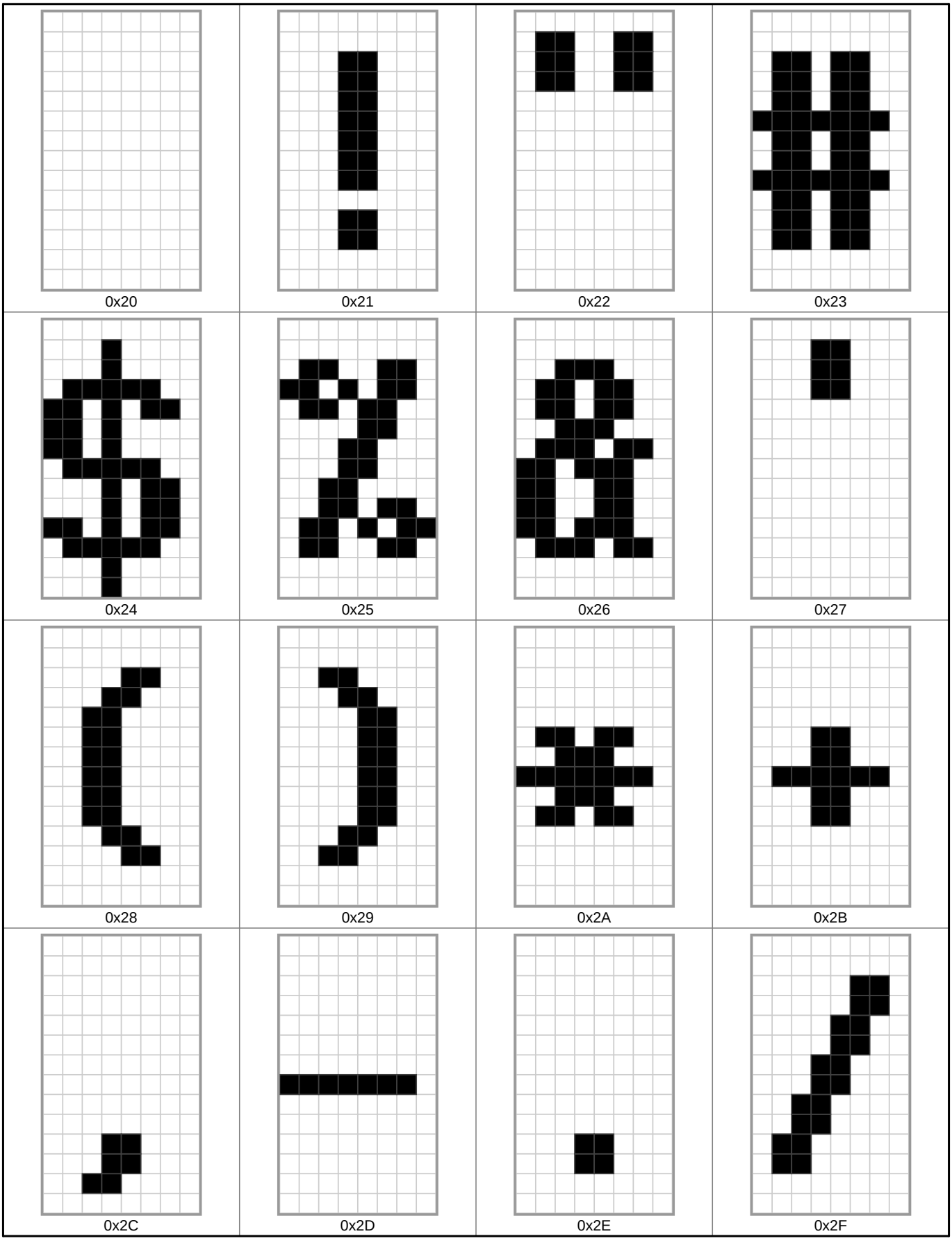

Glyphs 0x30 to 0x3F

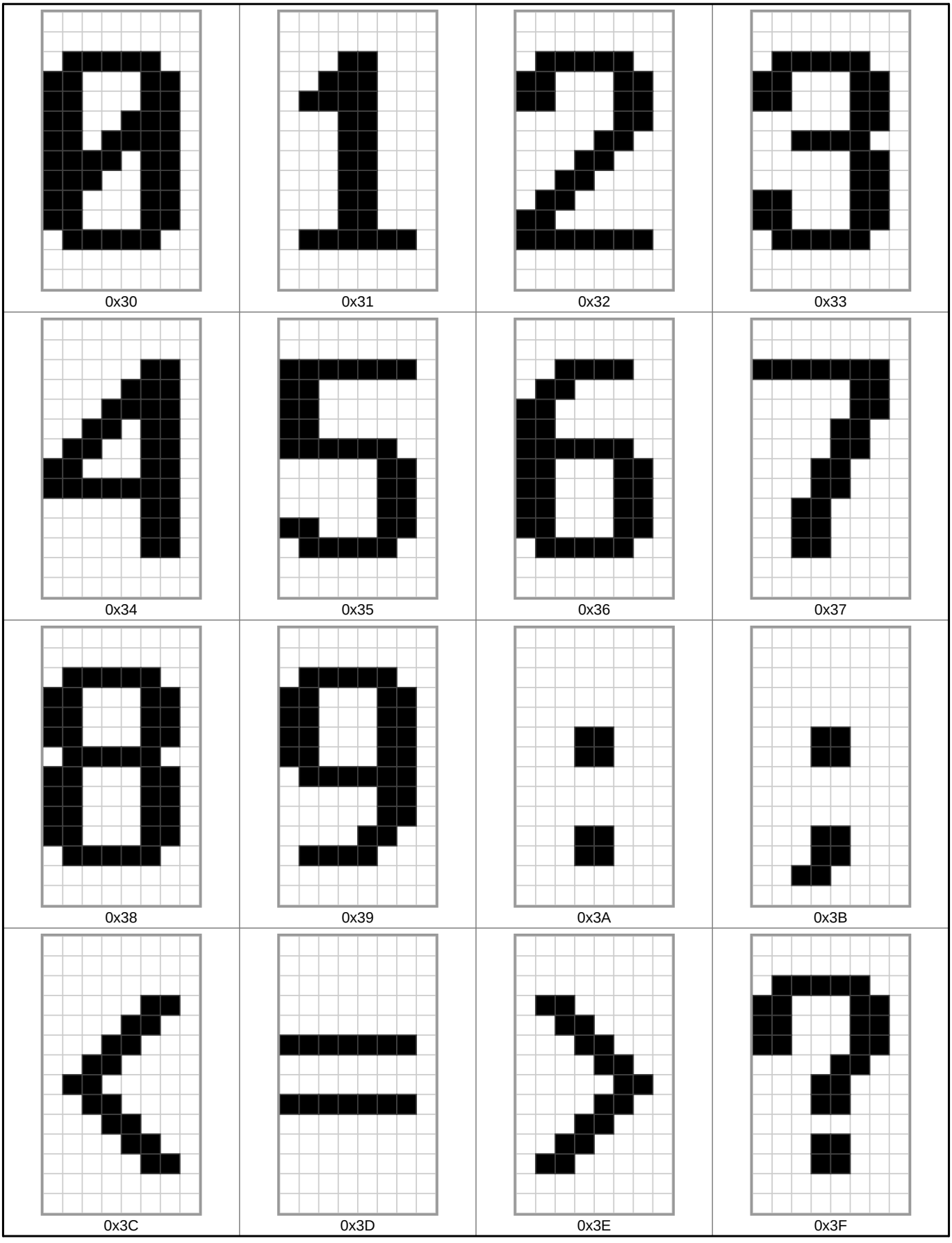

Glyphs 0x40 to 0x4F

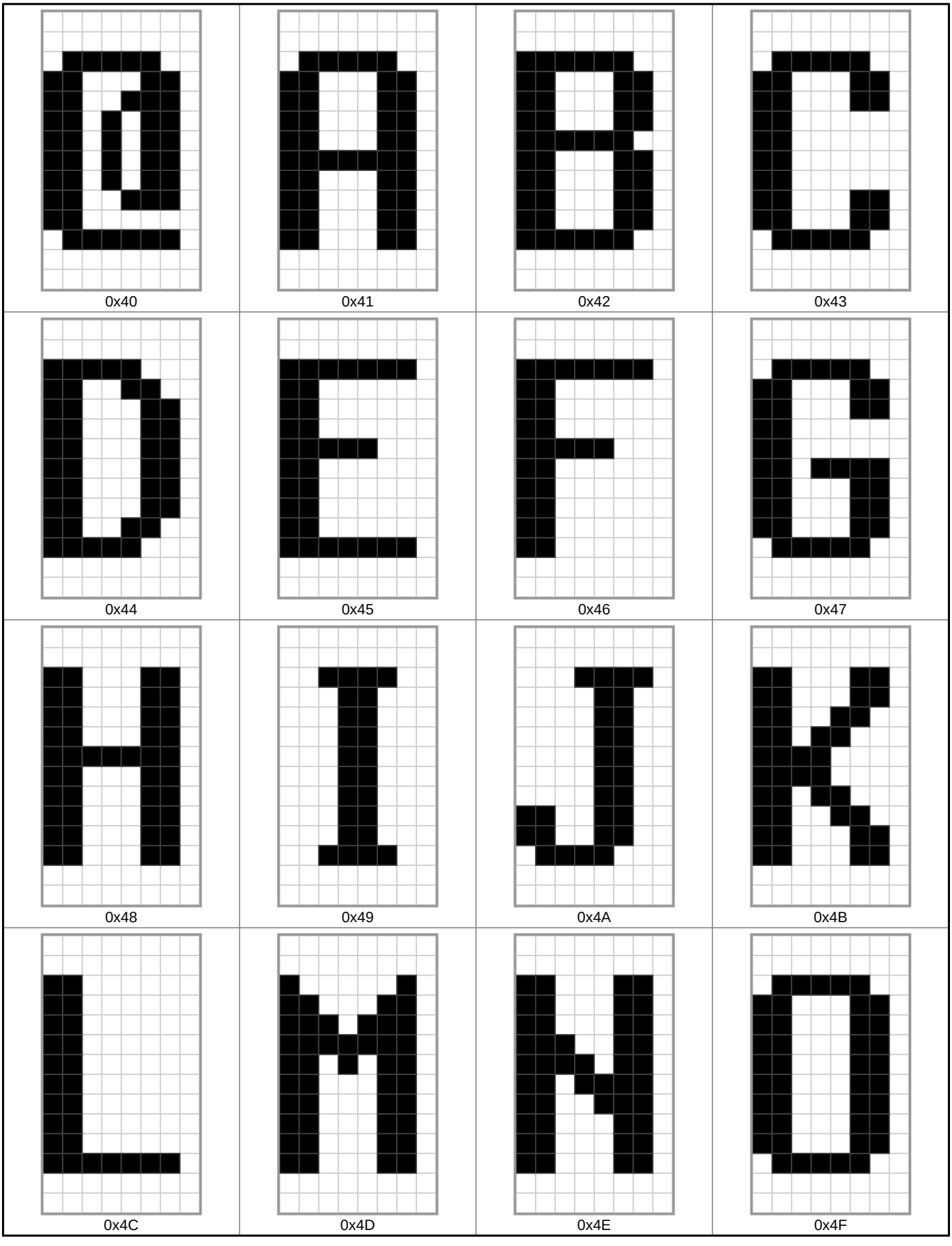

Glyphs 0x50 to 0x5F

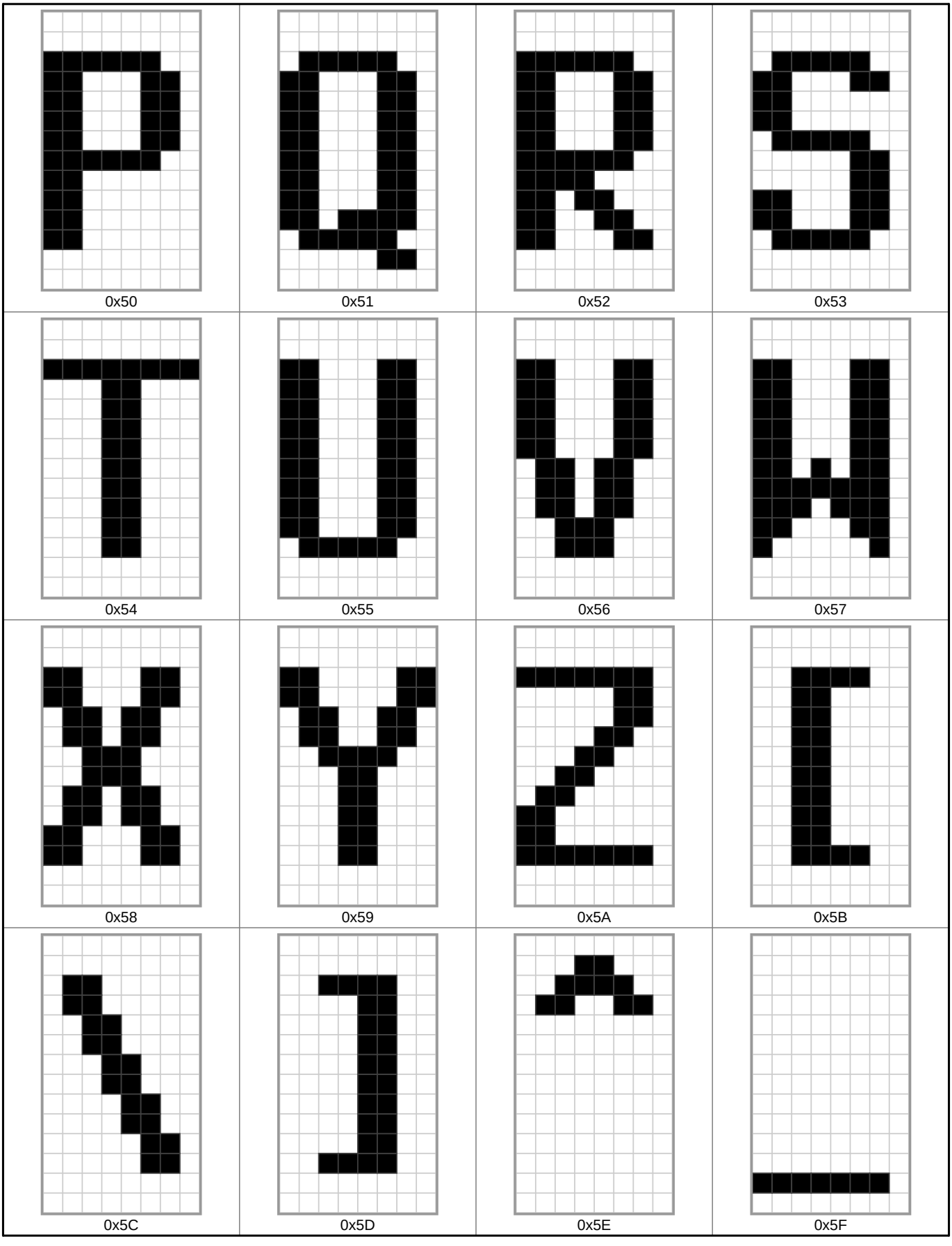

Glyphs 0x60 to 0x6F

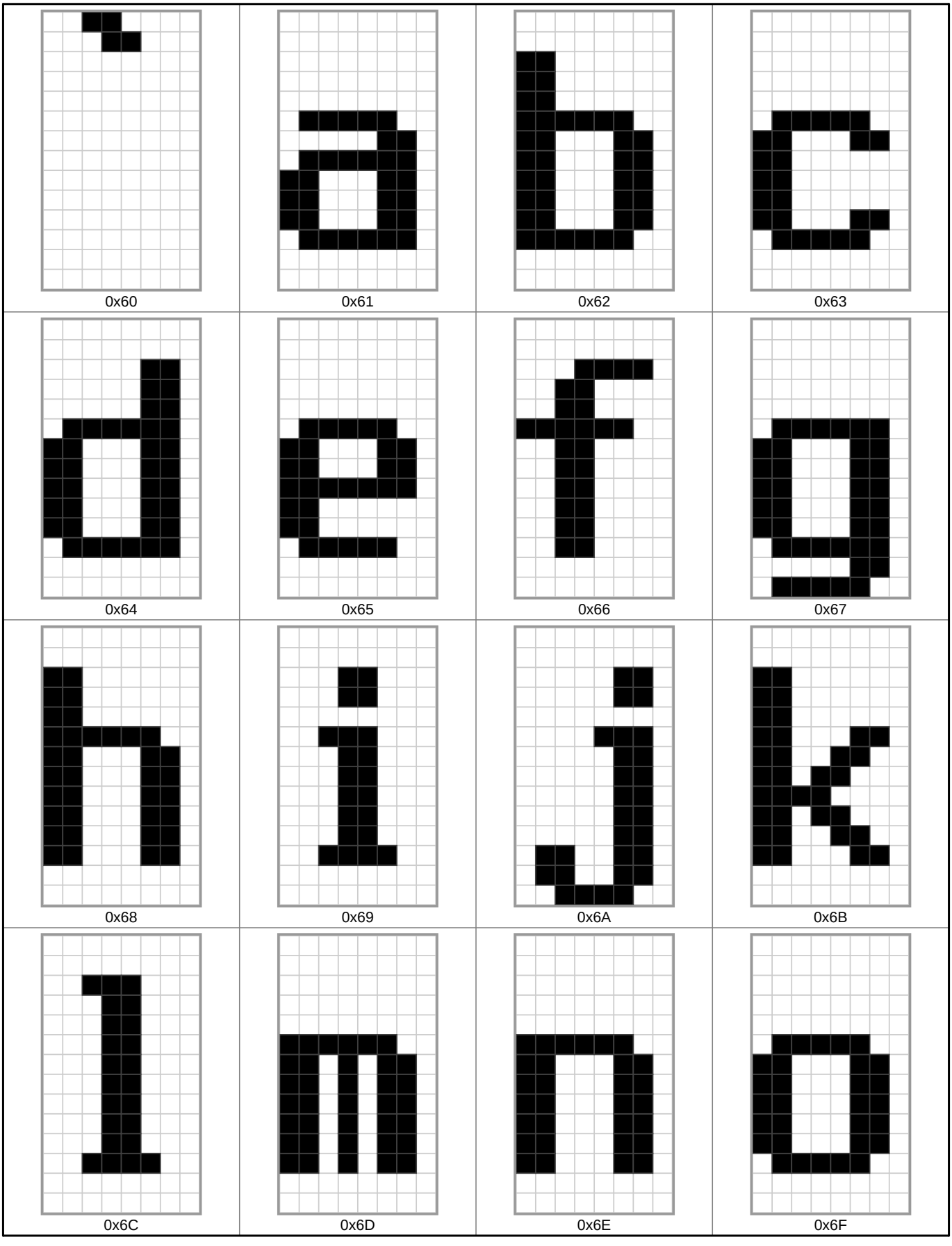

Glyphs 0x70 to 0x7F

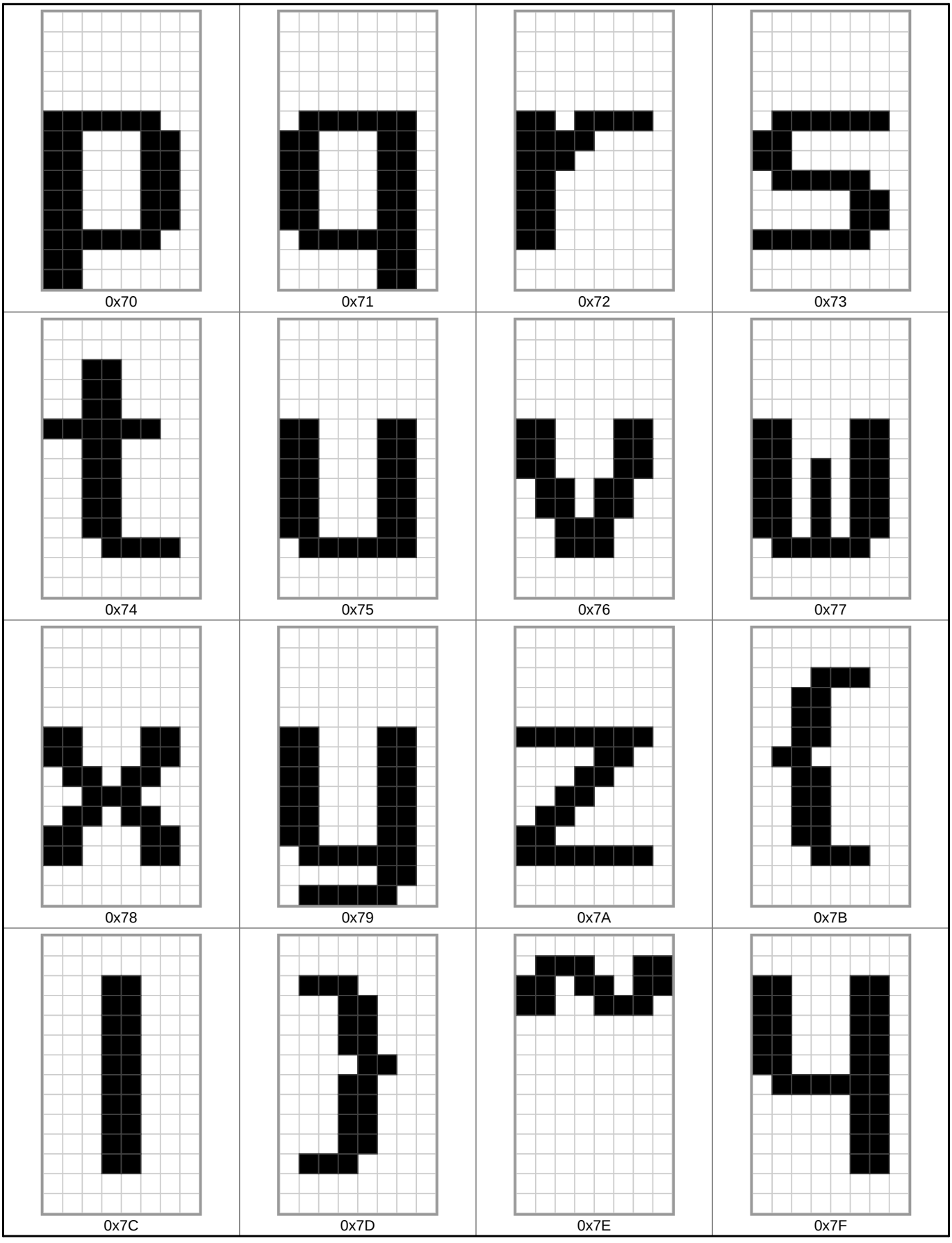

Glyphs 0x80 to 0x8F

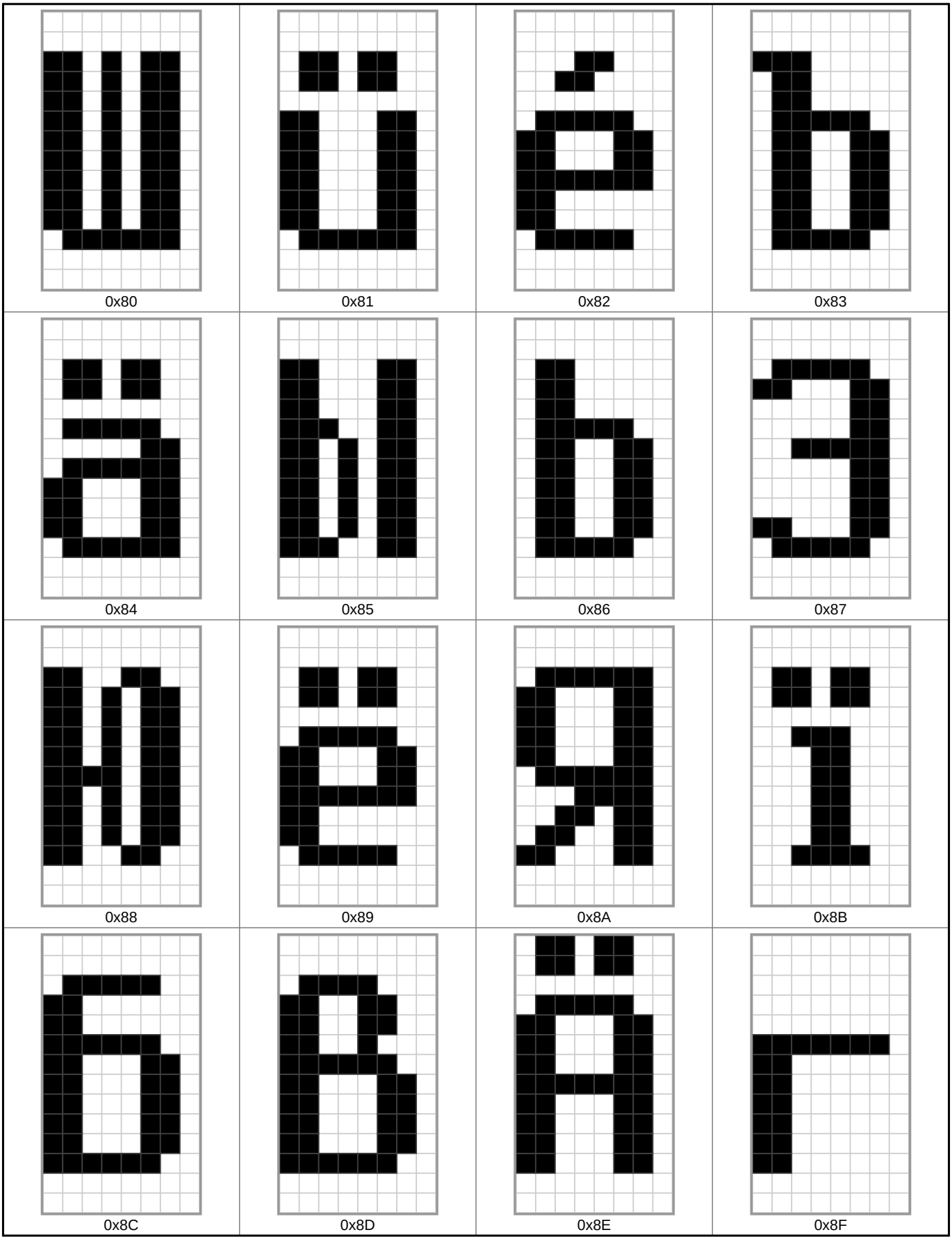

Glyphs 0x90 to 0x9F

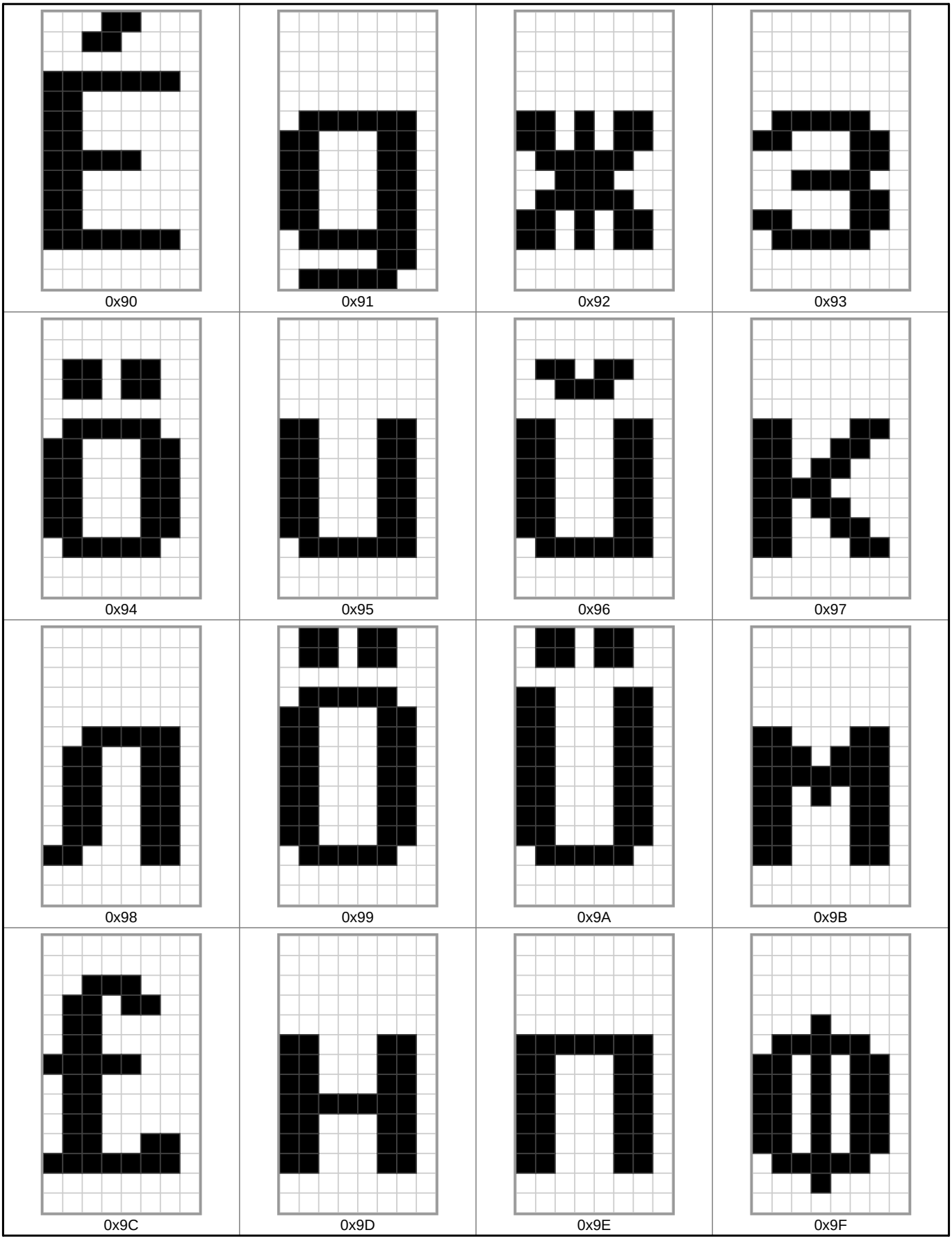

Glyphs 0xA0 to 0xAF

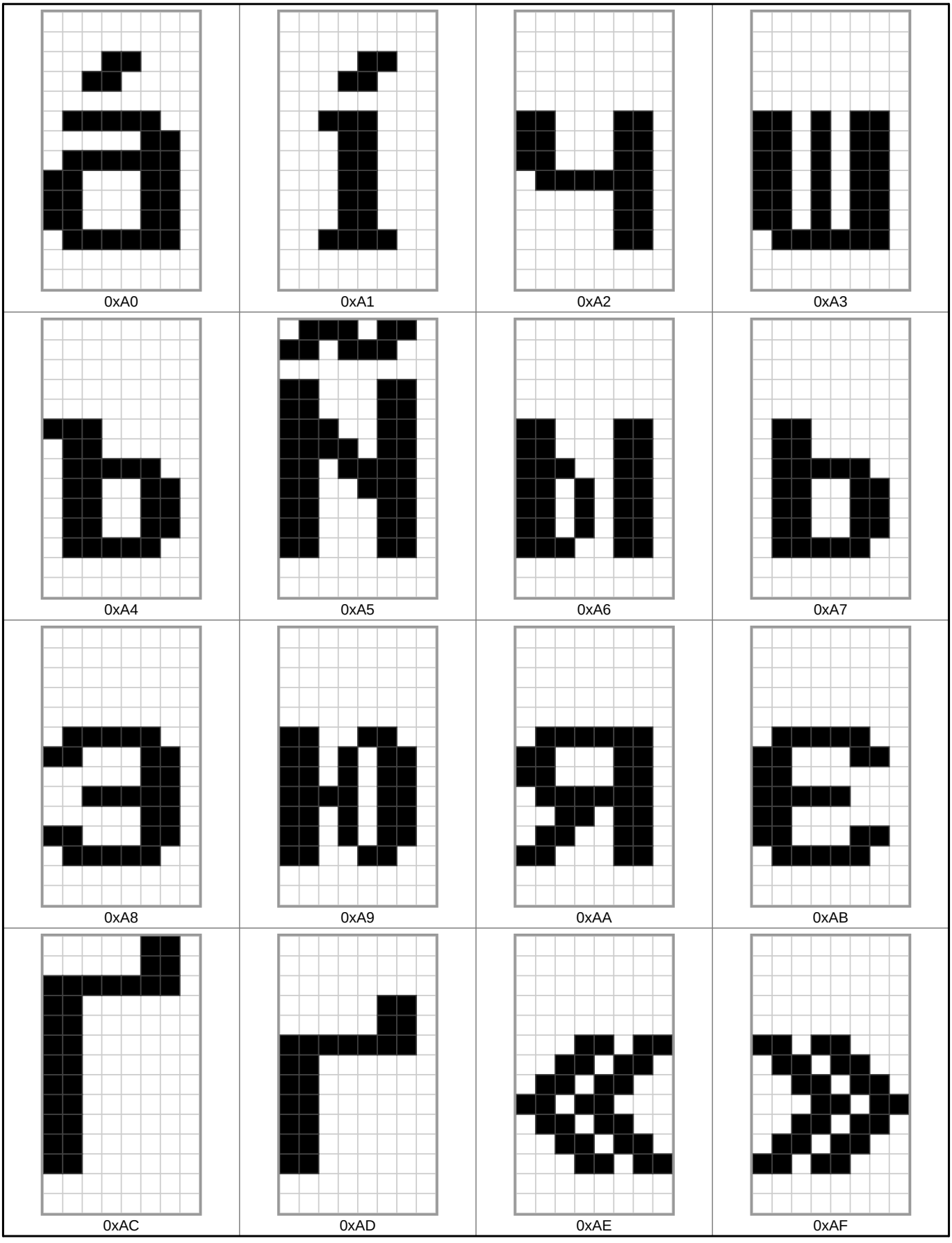

Glyphs 0xB0 to 0xBF

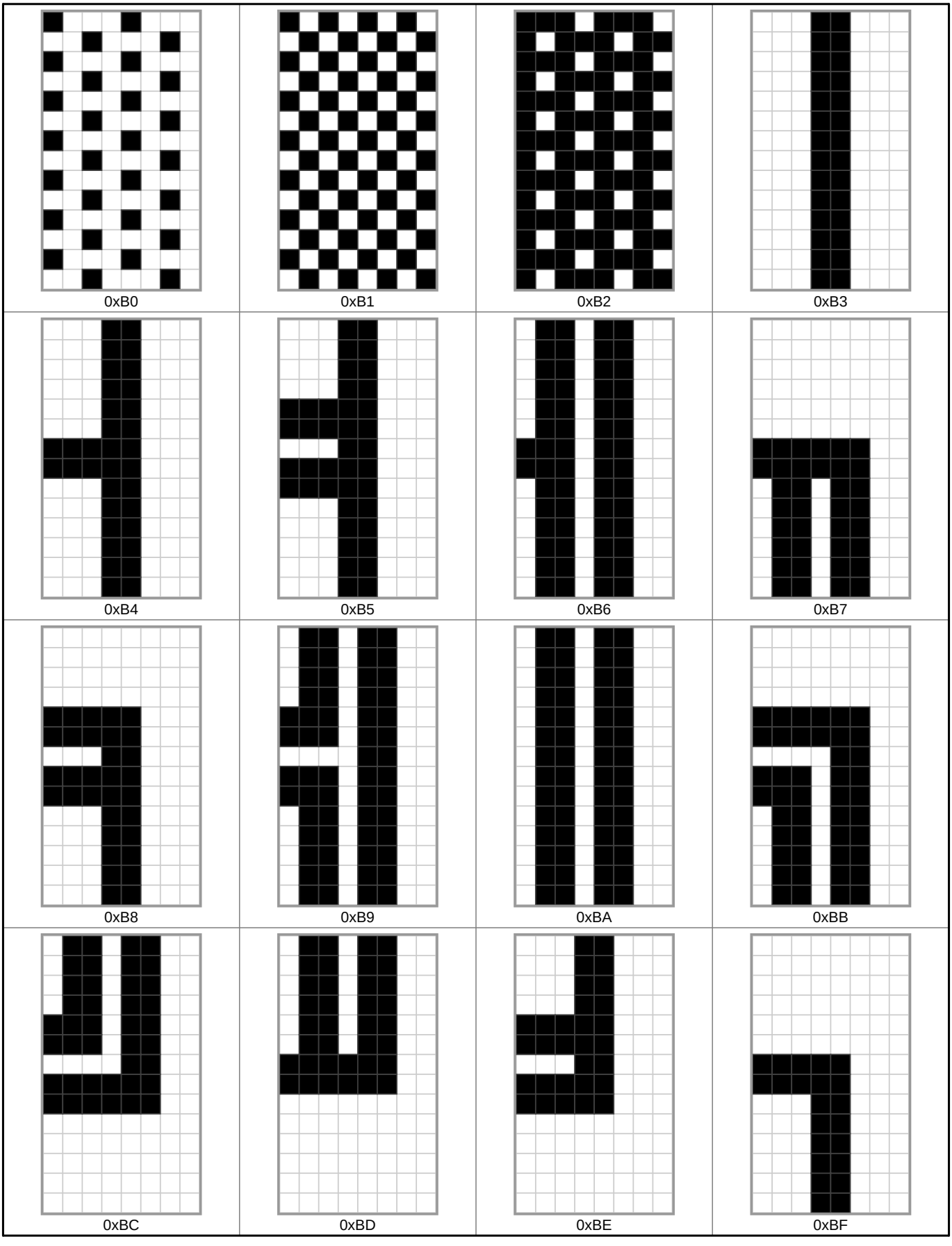

Glyphs 0xC0 to 0xCF

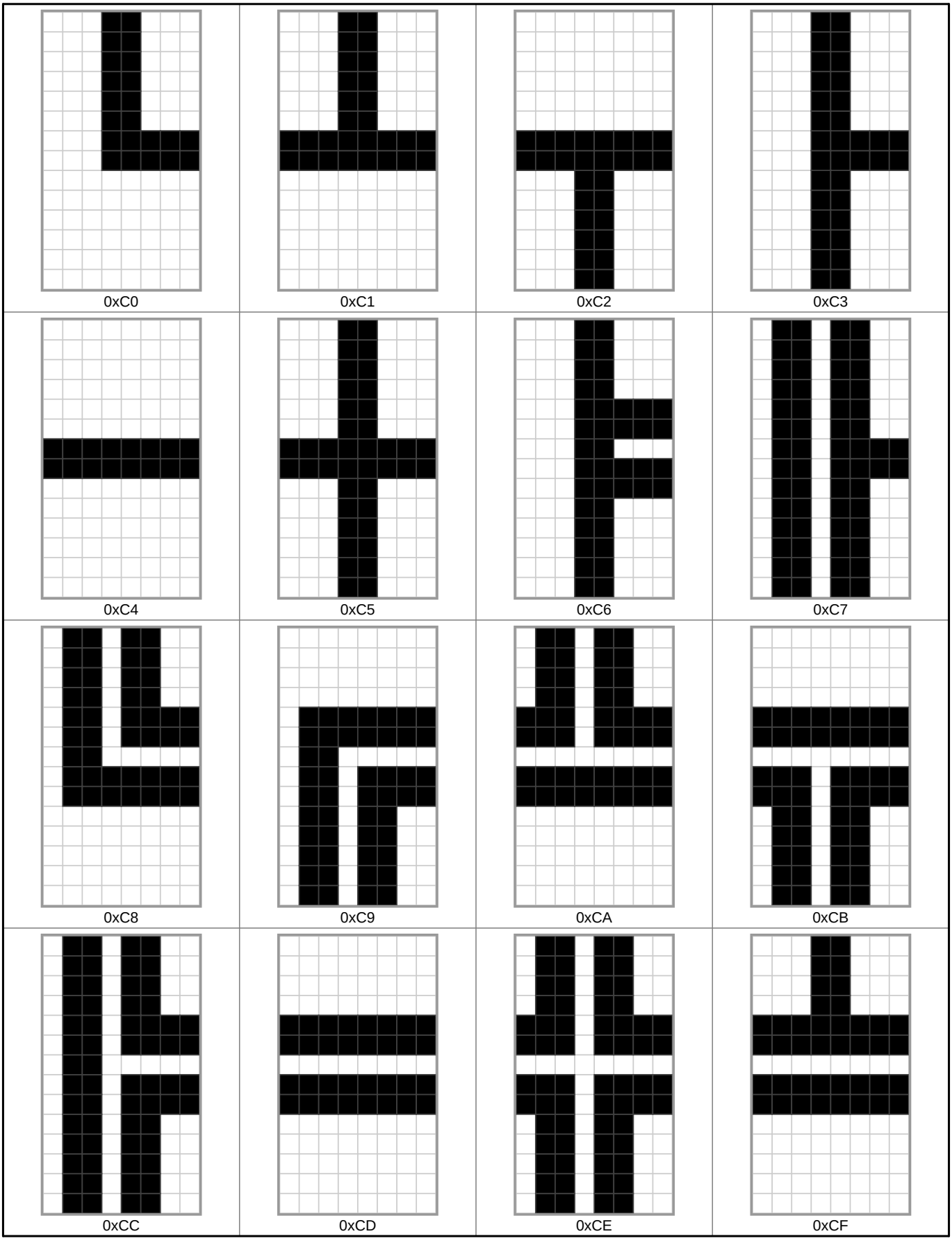

Glyphs 0xD0 to 0xDF

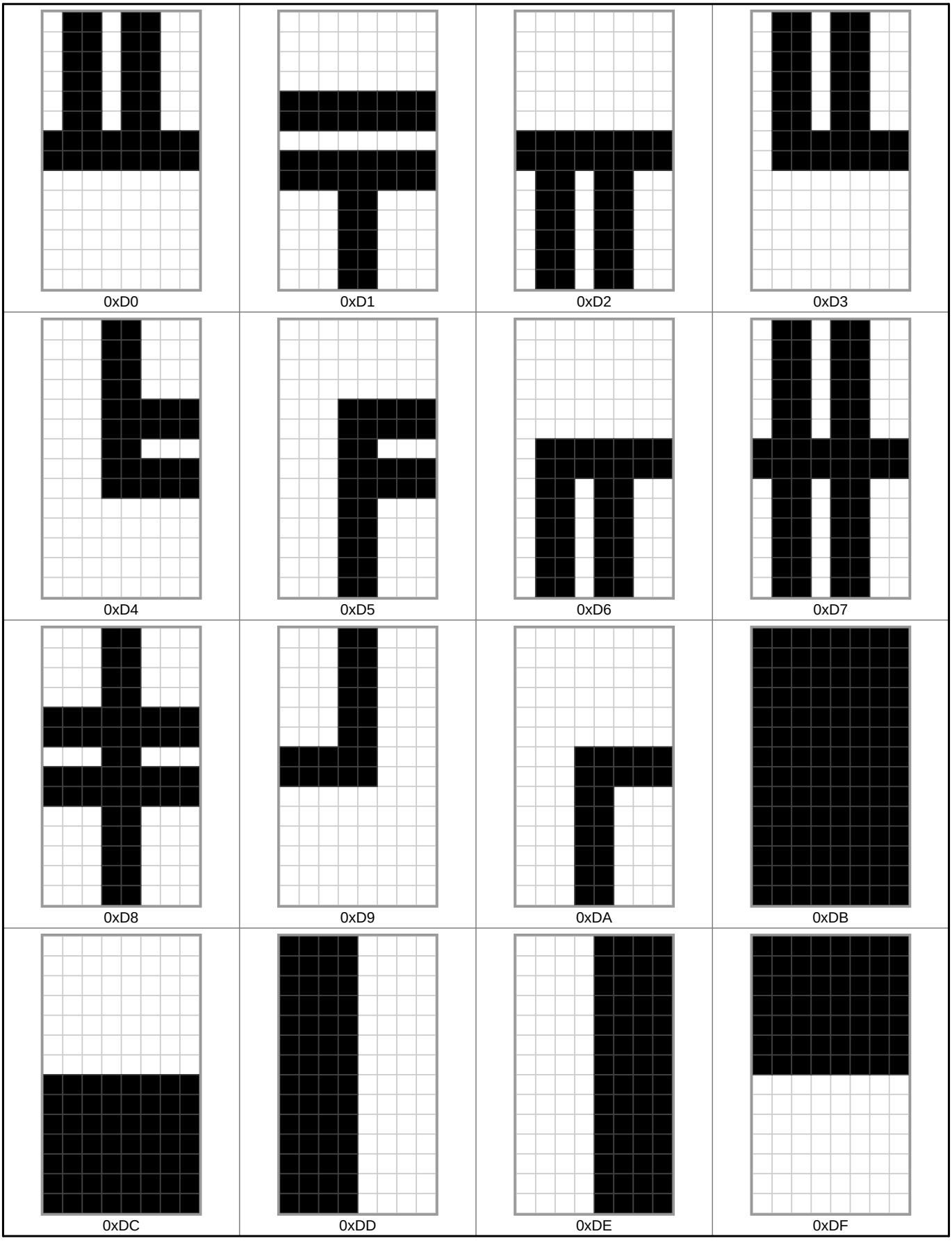

Glyphs 0xE0 to 0xEF

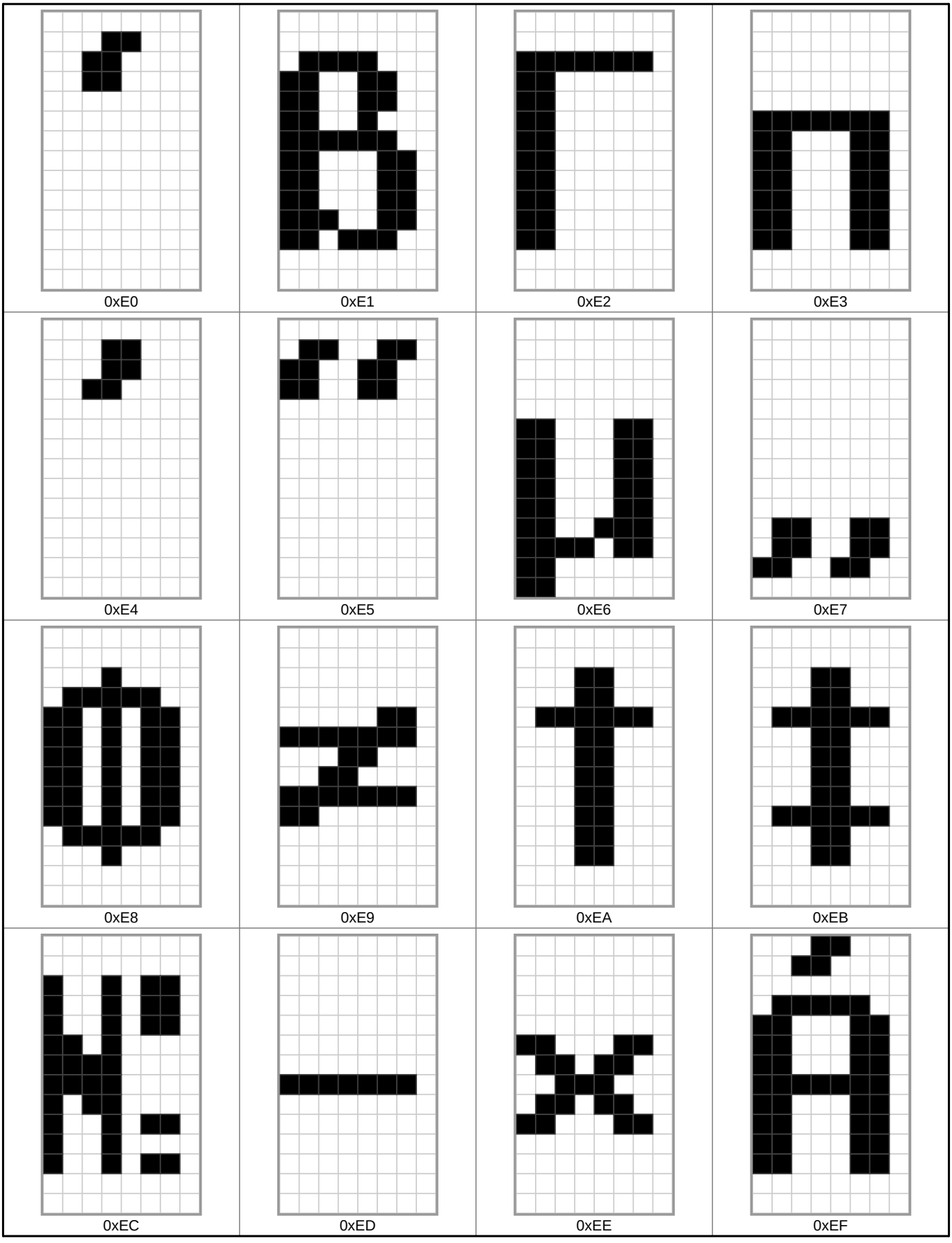

Glyphs 0xF0 to 0xFF

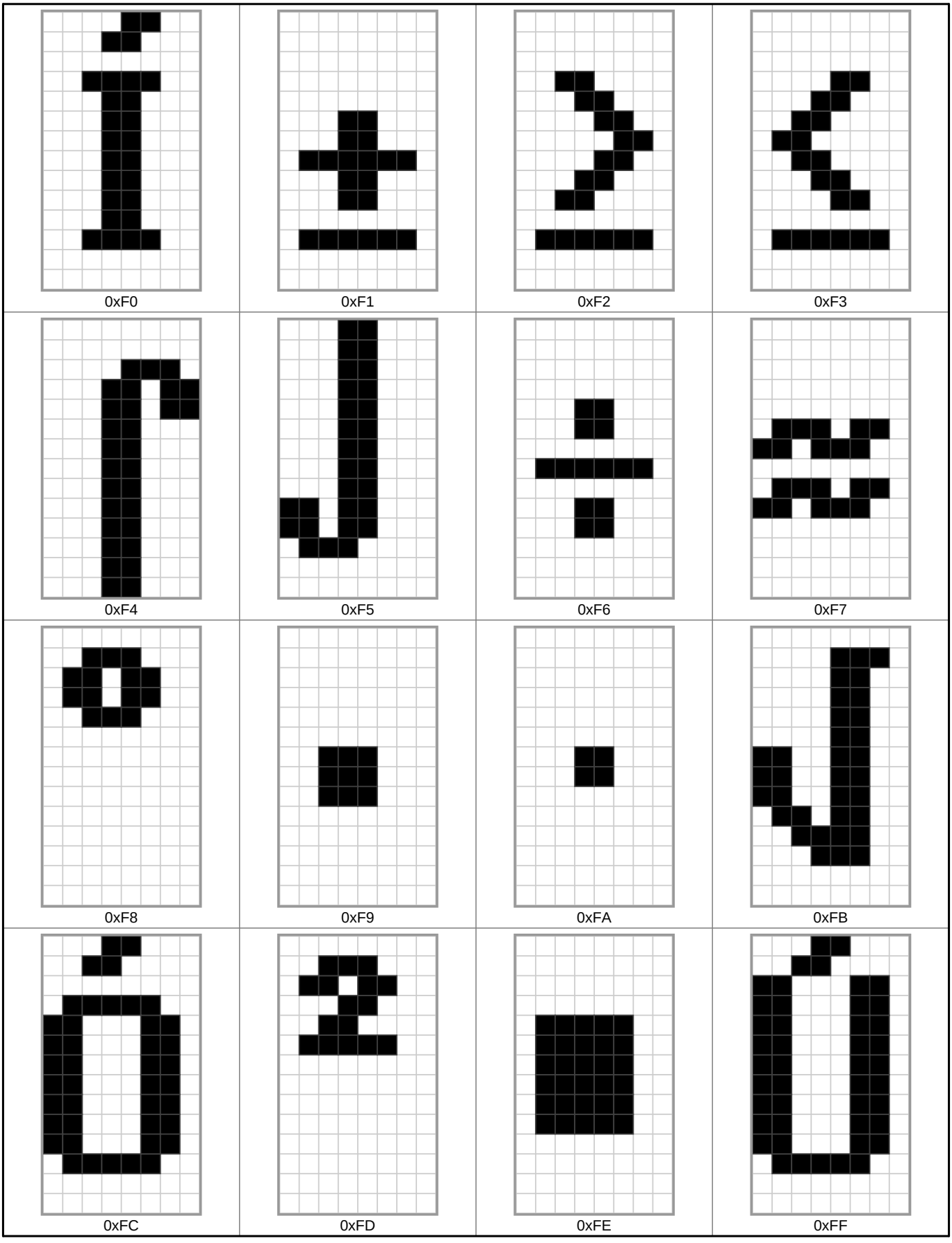

Font information

Filename: psftx-ubuntu-20.04/CyrKoi-TerminusBold14.psf
PSF version: 1
Glyph size: 8 × 14 pixels
Glyph count: 256
Unicode font: Yes (mapping table present)

Unicode mappings

0x00 **U+00A9** COPYRIGHT SIGN

0x01 **U+0414** CYRILLIC CAPITAL LETTER DE

0x02 **U+0426** CYRILLIC CAPITAL LETTER TSE

0x03 **U+0429** CYRILLIC CAPITAL LETTER SHCHA

0x04 **U+2666** BLACK DIAMOND SUIT, **U+25C8** WHITE DIAMOND CONTAINING BLACK SMALL DIAMOND, **U+FFFD** REPLACEMENT CHARACTER

0x05 **U+0442** CYRILLIC SMALL LETTER TE

0x06 **U+0446** CYRILLIC SMALL LETTER TSE

0x07 **U+0449** CYRILLIC SMALL LETTER SHCHA

0x08 **U+2022** BULLET, **U+25CF** BLACK CIRCLE

0x09 **U+20AC** EURO SIGN

0x0A **U+201D** RIGHT DOUBLE QUOTATION MARK

0x0B **U+00AE** REGISTERED SIGN

0x0C **U+2122** TRADE MARK SIGN

0x0D **U+2026** HORIZONTAL ELLIPSIS

0x0E **U+2030** PER MILLE SIGN

0x0F **U+00CB** LATIN CAPITAL LETTER E WITH DIAERESIS, **U+0401** CYRILLIC CAPITAL LETTER IO

0x10 **U+0404** CYRILLIC CAPITAL LETTER UKRAINIAN IE

0x11 **U+00CF** LATIN CAPITAL LETTER I WITH DIAERESIS, **U+0407** CYRILLIC CAPITAL LETTER YI

0x12 **U+0411** CYRILLIC CAPITAL LETTER BE

0x13 **U+0416** CYRILLIC CAPITAL LETTER ZHE

0x14 **U+00B6** PILCROW SIGN

0x15 **U+00A7** SECTION SIGN

0x16 **U+0417** CYRILLIC CAPITAL LETTER ZE

0x17 **U+0418** CYRILLIC CAPITAL LETTER I

0x18 **U+2191** UPWARDS ARROW, **U+25B2** BLACK UP-POINTING TRIANGLE, **U+25B4** BLACK UP-POINTING SMALL TRIANGLE

0x19 **U+2193** DOWNWARDS ARROW, **U+25BC** BLACK DOWN-POINTING TRIANGLE, **U+25BE** BLACK DOWN-POINTING SMALL TRIANGLE

0x1A **U+2192** RIGHTWARDS ARROW, **U+25B6** BLACK RIGHT-POINTING TRIANGLE, **U+25B8** BLACK RIGHT-POINTING SMALL TRIANGLE

0x1B **U+2190** LEFTWARDS ARROW, **U+25C0** BLACK LEFT-POINTING TRIANGLE, **U+25C2** BLACK LEFT-POINTING SMALL TRIANGLE

0x1C **U+0419** CYRILLIC CAPITAL LETTER SHORT I

0x1D **U+041B** CYRILLIC CAPITAL LETTER EL

0x1E **U+03A0** GREEK CAPITAL LETTER PI, **U+041F** CYRILLIC CAPITAL LETTER PE

0x1F **U+0423** CYRILLIC CAPITAL LETTER U

0x20 **U+0020** SPACE,
U+00A0 NO-BREAK SPACE,
U+2000 EN QUAD,
U+2001 EM QUAD,
U+2002 EN SPACE,
U+2003 EM SPACE,
U+2004 THREE-PER-EM SPACE,
U+2005 FOUR-PER-EM SPACE,
U+2006 SIX-PER-EM SPACE,
U+2007 FIGURE SPACE,
U+2008 PUNCTUATION SPACE,
U+2009 THIN SPACE,
U+200A HAIR SPACE,
U+202F NARROW NO-BREAK SPACE

0x21 **U+0021** EXCLAMATION MARK

0x22 **U+0022** QUOTATION MARK

0x23 **U+0023** NUMBER SIGN

0x24 **U+0024** DOLLAR SIGN

0x25 **U+0025** PERCENT SIGN,
U+2295 CIRCLED PLUS

0x26 **U+0026** AMPERSAND

0x27 **U+0027** APOSTROPHE

0x28 **U+0028** LEFT PARENTHESIS

0x29 **U+0029** RIGHT PARENTHESIS

0x2A **U+002A** ASTERISK,
U+229B CIRCLED ASTERISK OPERATOR

0x2B **U+002B** PLUS SIGN

0x2C **U+002C** COMMA

0x2D **U+002D** HYPHEN-MINUS,
U+2012 FIGURE DASH,
U+2013 EN DASH,
U+2212 MINUS SIGN,
U+00AD SOFT HYPHEN,
U+2010 HYPHEN,
U+2011 NON-BREAKING HYPHEN,
U+2296 CIRCLED MINUS

0x2E **U+002E** FULL STOP,
U+2299 CIRCLED DOT OPERATOR

0x2F **U+002F** SOLIDUS,
U+2298 CIRCLED DIVISION SLASH

0x30 **U+0030** DIGIT ZERO,
U+24EA CIRCLED DIGIT ZERO

0x31 **U+0031** DIGIT ONE,
U+2460 CIRCLED DIGIT ONE

0x32 **U+0032** DIGIT TWO,
U+2461 CIRCLED DIGIT TWO

0x33 **U+0033** DIGIT THREE,
U+2462 CIRCLED DIGIT THREE

0x34 **U+0034** DIGIT FOUR,
U+2463 CIRCLED DIGIT FOUR

0x35 **U+0035** DIGIT FIVE,
U+2464 CIRCLED DIGIT FIVE

0x36 **U+0036** DIGIT SIX,
U+2465 CIRCLED DIGIT SIX

0x37 **U+0037** DIGIT SEVEN,
U+2466 CIRCLED DIGIT SEVEN

0x38 **U+0038** DIGIT EIGHT,
U+2467 CIRCLED DIGIT EIGHT

0x39 **U+0039** DIGIT NINE,
U+2468 CIRCLED DIGIT NINE

0x3A **U+003A** COLON

0x3B **U+003B** SEMICOLON

0x3C **U+003C** LESS-THAN SIGN

0x3D **U+003D** EQUALS SIGN,
U+229C CIRCLED EQUALS

0x3E **U+003E** GREATER-THAN SIGN

0x3F **U+003F** QUESTION MARK

0x40 **U+0040** COMMERCIAL AT

0x41 **U+0041** LATIN CAPITAL LETTER A,
U+0410 CYRILLIC CAPITAL LETTER A,
U+0391 GREEK CAPITAL LETTER ALPHA,
U+24B6 CIRCLED LATIN CAPITAL LETTER A

0x42 **U+0042** LATIN CAPITAL LETTER B,
U+0412 CYRILLIC CAPITAL LETTER VE,
U+0392 GREEK CAPITAL LETTER BETA,
U+24B7 CIRCLED LATIN CAPITAL LETTER B

0x43 **U+0043** LATIN CAPITAL LETTER C,
U+0421 CYRILLIC CAPITAL LETTER ES,
U+24B8 CIRCLED LATIN CAPITAL LETTER C

0x44 **U+0044** LATIN CAPITAL LETTER D,
U+24B9 CIRCLED LATIN CAPITAL LETTER D

0x45 E **U+0045** LATIN CAPITAL LETTER E,
U+0415 CYRILLIC CAPITAL LETTER IE,
U+0395 GREEK CAPITAL LETTER EPSILON,
U+24BA CIRCLED LATIN CAPITAL LETTER E

0x46 F **U+0046** LATIN CAPITAL LETTER F,
U+24BB CIRCLED LATIN CAPITAL LETTER F

0x47 G **U+0047** LATIN CAPITAL LETTER G,
U+24BC CIRCLED LATIN CAPITAL LETTER G

0x48 H **U+0048** LATIN CAPITAL LETTER H,
U+041D CYRILLIC CAPITAL LETTER EN,
U+0397 GREEK CAPITAL LETTER ETA,
U+24BD CIRCLED LATIN CAPITAL LETTER H

0x49 I **U+0049** LATIN CAPITAL LETTER I,
U+0406 CYRILLIC CAPITAL LETTER BYELORUSSIAN-UKRAINIAN I,
U+0399 GREEK CAPITAL LETTER IOTA,
U+24BE CIRCLED LATIN CAPITAL LETTER I

0x4A J **U+004A** LATIN CAPITAL LETTER J,
U+0408 CYRILLIC CAPITAL LETTER JE,
U+24BF CIRCLED LATIN CAPITAL LETTER J

0x4B K **U+004B** LATIN CAPITAL LETTER K,
U+041A CYRILLIC CAPITAL LETTER KA,
U+039A GREEK CAPITAL LETTER KAPPA,
U+212A KELVIN SIGN,
U+24C0 CIRCLED LATIN CAPITAL LETTER K

0x4C L **U+004C** LATIN CAPITAL LETTER L,
U+24C1 CIRCLED LATIN CAPITAL LETTER L

0x4D M **U+004D** LATIN CAPITAL LETTER M,
U+041C CYRILLIC CAPITAL LETTER EM,
U+039C GREEK CAPITAL LETTER MU,
U+24C2 CIRCLED LATIN CAPITAL LETTER M

0x4E N **U+004E** LATIN CAPITAL LETTER N,
U+039D GREEK CAPITAL LETTER NU,
U+24C3 CIRCLED LATIN CAPITAL LETTER N

0x4F O **U+004F** LATIN CAPITAL LETTER O,
U+041E CYRILLIC CAPITAL LETTER O,
U+039F GREEK CAPITAL LETTER OMICRON,
U+24C4 CIRCLED LATIN CAPITAL LETTER O

0x50 P **U+0050** LATIN CAPITAL LETTER P,
U+0420 CYRILLIC CAPITAL LETTER ER,
U+03A1 GREEK CAPITAL LETTER RHO,
U+24C5 CIRCLED LATIN CAPITAL LETTER P

0x51 Q **U+0051** LATIN CAPITAL LETTER Q,
U+24C6 CIRCLED LATIN CAPITAL LETTER Q

0x52 R **U+0052** LATIN CAPITAL LETTER R,
U+24C7 CIRCLED LATIN CAPITAL LETTER R

0x53 S **U+0053** LATIN CAPITAL LETTER S,
U+0405 CYRILLIC CAPITAL LETTER DZE,
U+24C8 CIRCLED LATIN CAPITAL LETTER S

0x54 T **U+0054** LATIN CAPITAL LETTER T,
U+0422 CYRILLIC CAPITAL LETTER TE,
U+03A4 GREEK CAPITAL LETTER TAU,
U+24C9 CIRCLED LATIN CAPITAL LETTER T

0x55 U **U+0055** LATIN CAPITAL LETTER U,
U+24CA CIRCLED LATIN CAPITAL LETTER U

0x56 V **U+0056** LATIN CAPITAL LETTER V,
U+24CB CIRCLED LATIN CAPITAL LETTER V

0x57 W **U+0057** LATIN CAPITAL LETTER W,
U+24CC CIRCLED LATIN CAPITAL LETTER W

0x58 X **U+0058** LATIN CAPITAL LETTER X,
U+0425 CYRILLIC CAPITAL LETTER HA,
U+03A7 GREEK CAPITAL LETTER CHI,
U+24CD CIRCLED LATIN CAPITAL LETTER X

0x59 Y **U+0059** LATIN CAPITAL LETTER Y,
U+04AE CYRILLIC CAPITAL LETTER STRAIGHT U,
U+24CE CIRCLED LATIN CAPITAL LETTER Y

0x5A **U+005A** LATIN CAPITAL LETTER Z,
U+0396 GREEK CAPITAL LETTER ZETA,
U+24CF CIRCLED LATIN CAPITAL LETTER Z

0x5B **U+005B** LEFT SQUARE BRACKET

0x5C **U+005C** REVERSE SOLIDUS

0x5D **U+005D** RIGHT SQUARE BRACKET

0x5E **U+005E** CIRCUMFLEX ACCENT

0x5F **U+005F** LOW LINE

0x60 **U+0060** GRAVE ACCENT

0x61 **U+0061** LATIN SMALL LETTER A,
U+0430 CYRILLIC SMALL LETTER A,
U+24D0 CIRCLED LATIN SMALL LETTER A

0x62 **U+0062** LATIN SMALL LETTER B,
U+24D1 CIRCLED LATIN SMALL LETTER B

0x63 **U+0063** LATIN SMALL LETTER C,
U+0441 CYRILLIC SMALL LETTER ES,
U+24D2 CIRCLED LATIN SMALL LETTER C

0x64 **U+0064** LATIN SMALL LETTER D,
U+24D3 CIRCLED LATIN SMALL LETTER D

0x65 **U+0065** LATIN SMALL LETTER E,
U+0435 CYRILLIC SMALL LETTER IE,
U+24D4 CIRCLED LATIN SMALL LETTER E

0x66 **U+0066** LATIN SMALL LETTER F,
U+24D5 CIRCLED LATIN SMALL LETTER F

0x67 **U+0067** LATIN SMALL LETTER G,
U+24D6 CIRCLED LATIN SMALL LETTER G

0x68 **U+0068** LATIN SMALL LETTER H,
U+24D7 CIRCLED LATIN SMALL LETTER H

0x69 **U+0069** LATIN SMALL LETTER I,
U+0456 CYRILLIC SMALL LETTER BYELORUSSIAN-UKRAINIAN I,
U+24D8 CIRCLED LATIN SMALL LETTER I

0x6A **U+006A** LATIN SMALL LETTER J,
U+0458 CYRILLIC SMALL LETTER JE,
U+24D9 CIRCLED LATIN SMALL LETTER J

0x6B **U+006B** LATIN SMALL LETTER K,
U+24DA CIRCLED LATIN SMALL LETTER K

0x6C **U+006C** LATIN SMALL LETTER L,
U+24DB CIRCLED LATIN SMALL LETTER L

0x6D **U+006D** LATIN SMALL LETTER M,
U+24DC CIRCLED LATIN SMALL LETTER M

0x6E **U+006E** LATIN SMALL LETTER N,
U+24DD CIRCLED LATIN SMALL LETTER N

0x6F **U+006F** LATIN SMALL LETTER O,
U+043E CYRILLIC SMALL LETTER O,
U+24DE CIRCLED LATIN SMALL LETTER O

0x70 **U+0070** LATIN SMALL LETTER P,
U+0440 CYRILLIC SMALL LETTER ER,
U+24DF CIRCLED LATIN SMALL LETTER P

0x71 **U+0071** LATIN SMALL LETTER Q,
U+24E0 CIRCLED LATIN SMALL LETTER Q

0x72 **U+0072** LATIN SMALL LETTER R,
U+24E1 CIRCLED LATIN SMALL LETTER R

0x73 **U+0073** LATIN SMALL LETTER S,
U+0455 CYRILLIC SMALL LETTER DZE,
U+0073 LATIN SMALL LETTER S,
U+24E2 CIRCLED LATIN SMALL LETTER S

0x74 **U+0074** LATIN SMALL LETTER T,
U+24E3 CIRCLED LATIN SMALL LETTER T

0x75 **U+0075** LATIN SMALL LETTER U,
U+24E4 CIRCLED LATIN SMALL LETTER U

0x76 **U+0076** LATIN SMALL LETTER V,
U+24E5 CIRCLED LATIN SMALL LETTER V

0x77 **U+0077** LATIN SMALL LETTER W,
U+24E6 CIRCLED LATIN SMALL LETTER W

0x78 **U+0078** LATIN SMALL LETTER X,
U+0445 CYRILLIC SMALL LETTER HA,
U+24E7 CIRCLED LATIN SMALL LETTER X

0x79 **U+0079** LATIN SMALL LETTER Y, **U+0443** CYRILLIC SMALL LETTER U, **U+24E8** CIRCLED LATIN SMALL LETTER Y

0x7A **U+007A** LATIN SMALL LETTER Z, **U+24E9** CIRCLED LATIN SMALL LETTER Z

0x7B **U+007B** LEFT CURLY BRACKET

0x7C **U+007C** VERTICAL LINE

0x7D **U+007D** RIGHT CURLY BRACKET

0x7E **U+007E** TILDE

0x7F **U+0427** CYRILLIC CAPITAL LETTER CHE

0x80 **U+0428** CYRILLIC CAPITAL LETTER SHA

0x81 **U+00FC** LATIN SMALL LETTER U WITH DIAERESIS

0x82 **U+00E9** LATIN SMALL LETTER E WITH ACUTE

0x83 **U+042A** CYRILLIC CAPITAL LETTER HARD SIGN

0x84 **U+00E4** LATIN SMALL LETTER A WITH DIAERESIS

0x85 **U+042B** CYRILLIC CAPITAL LETTER YERU

0x86 **U+042C** CYRILLIC CAPITAL LETTER SOFT SIGN

0x87 **U+042D** CYRILLIC CAPITAL LETTER E

0x88 **U+042E** CYRILLIC CAPITAL LETTER YU

0x89 **U+00EB** LATIN SMALL LETTER E WITH DIAERESIS, **U+0451** CYRILLIC SMALL LETTER IO

0x8A **U+042F** CYRILLIC CAPITAL LETTER YA

0x8B **U+00EF** LATIN SMALL LETTER I WITH DIAERESIS, **U+0457** CYRILLIC SMALL LETTER YI

0x8C **U+0431** CYRILLIC SMALL LETTER BE

0x8D **U+0432** CYRILLIC SMALL LETTER VE

0x8E **U+00C4** LATIN CAPITAL LETTER A WITH DIAERESIS

0x8F **U+0433** CYRILLIC SMALL LETTER GHE

0x90 **U+00C9** LATIN CAPITAL LETTER E WITH ACUTE

0x91 **U+0434** CYRILLIC SMALL LETTER DE

0x92 **U+0436** CYRILLIC SMALL LETTER ZHE

0x93 **U+0437** CYRILLIC SMALL LETTER ZE

0x94 **U+00F6** LATIN SMALL LETTER O WITH DIAERESIS

0x95 **U+0438** CYRILLIC SMALL LETTER I

0x96 **U+0439** CYRILLIC SMALL LETTER SHORT I

0x97 **U+043A** CYRILLIC SMALL LETTER KA

0x98 **U+043B** CYRILLIC SMALL LETTER EL

0x99 **U+00D6** LATIN CAPITAL LETTER O WITH DIAERESIS

0x9A **U+00DC** LATIN CAPITAL LETTER U WITH DIAERESIS

0x9B **U+043C** CYRILLIC SMALL LETTER EM

0x9C **U+00A3** POUND SIGN

0x9D **U+043D** CYRILLIC SMALL LETTER EN

0x9E **U+043F** CYRILLIC SMALL LETTER PE

0x9F **U+0444** CYRILLIC SMALL LETTER EF

0xA0 **U+00E1** LATIN SMALL LETTER A WITH ACUTE

0xA1 **U+00ED** LATIN SMALL LETTER I WITH ACUTE

0xA2 **U+0447** CYRILLIC SMALL LETTER CHE

0xA3 **U+0448** CYRILLIC SMALL LETTER SHA

0xA4 **U+044A** CYRILLIC SMALL LETTER HARD SIGN

0xA5 **U+00D1** LATIN CAPITAL LETTER N WITH TILDE

0xA6 **U+044B** CYRILLIC SMALL LETTER YERU

0xA7 **U+044C** CYRILLIC SMALL LETTER SOFT SIGN

0xA8 **U+044D** CYRILLIC SMALL LETTER E

0xA9 **U+044E** CYRILLIC SMALL LETTER YU

0xAA **U+044F** CYRILLIC SMALL LETTER YA

0xAB **U+0454** CYRILLIC SMALL LETTER UKRAINIAN IE

0xAC **U+0490** CYRILLIC CAPITAL LETTER GHE WITH UPTURN

0xAD **U+0491** CYRILLIC SMALL LETTER GHE WITH UPTURN

0xAE **U+00AB** LEFT-POINTING DOUBLE ANGLE QUOTATION MARK,
U+226A MUCH LESS-THAN

0xAF **U+00BB** RIGHT-POINTING DOUBLE ANGLE QUOTATION MARK,
U+226B MUCH GREATER-THAN

0xB0 **U+2591** LIGHT SHADE

0xB1 **U+2592** MEDIUM SHADE

0xB2 **U+2593** DARK SHADE

0xB3 **U+2502** BOX DRAWINGS LIGHT VERTICAL,
U+2503 BOX DRAWINGS HEAVY VERTICAL,
U+257F BOX DRAWINGS HEAVY UP AND LIGHT DOWN,
U+257D BOX DRAWINGS LIGHT UP AND HEAVY DOWN,
U+257B BOX DRAWINGS HEAVY DOWN,
U+2577 BOX DRAWINGS LIGHT DOWN,
U+2579 BOX DRAWINGS HEAVY UP,
U+2575 BOX DRAWINGS LIGHT UP

0xB4 **U+2524** BOX DRAWINGS LIGHT VERTICAL AND LEFT,
U+252B BOX DRAWINGS HEAVY VERTICAL AND LEFT,
U+252A BOX DRAWINGS UP LIGHT AND LEFT DOWN HEAVY,
U+2529 BOX DRAWINGS DOWN LIGHT AND LEFT UP HEAVY,
U+2528 BOX DRAWINGS VERTICAL HEAVY AND LEFT LIGHT,
U+2527 BOX DRAWINGS DOWN HEAVY AND LEFT UP LIGHT,
U+2526 BOX DRAWINGS UP HEAVY AND LEFT DOWN LIGHT,
U+2525 BOX DRAWINGS VERTICAL LIGHT AND LEFT HEAVY

0xB5 **U+2561** BOX DRAWINGS VERTICAL SINGLE AND LEFT DOUBLE

0xB6 **U+2562** BOX DRAWINGS VERTICAL DOUBLE AND LEFT SINGLE

0xB7 **U+2556** BOX DRAWINGS DOWN DOUBLE AND LEFT SINGLE

0xB8 **U+2555** BOX DRAWINGS DOWN SINGLE AND LEFT DOUBLE

0xB9 **U+2563** BOX DRAWINGS DOUBLE VERTICAL AND LEFT

0xBA **U+2551** BOX DRAWINGS DOUBLE VERTICAL

0xBB **U+2557** BOX DRAWINGS DOUBLE DOWN AND LEFT

0xBC **U+255D** BOX DRAWINGS DOUBLE UP AND LEFT

0xBD **U+255C** BOX DRAWINGS UP DOUBLE AND LEFT SINGLE

0xBE **U+255B** BOX DRAWINGS UP SINGLE AND LEFT DOUBLE

0xBF **U+2510** BOX DRAWINGS LIGHT DOWN AND LEFT,
U+2513 BOX DRAWINGS HEAVY DOWN AND LEFT,
U+2512 BOX DRAWINGS DOWN HEAVY AND LEFT LIGHT,
U+2511 BOX DRAWINGS DOWN LIGHT AND LEFT HEAVY

0xC0 **U+2514** BOX DRAWINGS LIGHT UP AND RIGHT,
U+2517 BOX DRAWINGS HEAVY UP AND RIGHT,
U+2516 BOX DRAWINGS UP HEAVY AND RIGHT LIGHT,
U+2515 BOX DRAWINGS UP LIGHT AND RIGHT HEAVY

0xC1 **U+2534** BOX DRAWINGS LIGHT UP AND HORIZONTAL,
U+253B BOX DRAWINGS HEAVY UP AND HORIZONTAL,
U+253A BOX DRAWINGS LEFT LIGHT AND RIGHT UP HEAVY,
U+2539 BOX DRAWINGS RIGHT LIGHT AND LEFT UP HEAVY,
U+2538 BOX DRAWINGS UP HEAVY AND HORIZONTAL LIGHT,
U+2537 BOX DRAWINGS UP LIGHT AND HORIZONTAL HEAVY,
U+2536 BOX DRAWINGS RIGHT HEAVY AND LEFT UP LIGHT,
U+2535 BOX DRAWINGS LEFT HEAVY AND RIGHT UP LIGHT

0xC2 **U+252C** BOX DRAWINGS LIGHT DOWN AND HORIZONTAL,
U+2533 BOX DRAWINGS HEAVY DOWN AND HORIZONTAL,
U+2532 BOX DRAWINGS LEFT LIGHT AND RIGHT DOWN HEAVY,
U+2531 BOX DRAWINGS RIGHT LIGHT AND LEFT DOWN HEAVY,
U+2530 BOX DRAWINGS DOWN HEAVY AND HORIZONTAL LIGHT,
U+252F BOX DRAWINGS DOWN LIGHT AND HORIZONTAL HEAVY,
U+252E BOX DRAWINGS RIGHT HEAVY AND LEFT DOWN LIGHT,
U+252D BOX DRAWINGS LEFT HEAVY AND RIGHT DOWN LIGHT

0xC3 **U+251C** BOX DRAWINGS LIGHT VERTICAL AND RIGHT,
U+2523 BOX DRAWINGS HEAVY VERTICAL AND RIGHT,
U+2522 BOX DRAWINGS UP LIGHT AND RIGHT DOWN HEAVY,
U+2521 BOX DRAWINGS DOWN LIGHT AND RIGHT UP HEAVY,
U+2520 BOX DRAWINGS VERTICAL HEAVY AND RIGHT LIGHT,
U+251F BOX DRAWINGS DOWN HEAVY AND RIGHT UP LIGHT,
U+251E BOX DRAWINGS UP HEAVY AND RIGHT DOWN LIGHT,
U+251D BOX DRAWINGS VERTICAL LIGHT AND RIGHT HEAVY

0xC4 **U+2500** BOX DRAWINGS LIGHT HORIZONTAL,
U+2501 BOX DRAWINGS HEAVY HORIZONTAL,
U+257E BOX DRAWINGS HEAVY LEFT AND LIGHT RIGHT,
U+257C BOX DRAWINGS LIGHT LEFT AND HEAVY RIGHT,
U+257A BOX DRAWINGS HEAVY RIGHT,
U+2576 BOX DRAWINGS LIGHT RIGHT,
U+2578 BOX DRAWINGS HEAVY LEFT,
U+2574 BOX DRAWINGS LIGHT LEFT

0xC5 **U+253C** BOX DRAWINGS LIGHT VERTICAL AND HORIZONTAL,
U+254B BOX DRAWINGS HEAVY VERTICAL AND HORIZONTAL,
U+254A BOX DRAWINGS LEFT LIGHT AND RIGHT VERTICAL HEAVY,
U+2549 BOX DRAWINGS RIGHT LIGHT AND LEFT VERTICAL HEAVY,
U+2548 BOX DRAWINGS UP LIGHT AND DOWN HORIZONTAL HEAVY,
U+2547 BOX DRAWINGS DOWN LIGHT AND UP HORIZONTAL HEAVY,
U+2546 BOX DRAWINGS RIGHT DOWN HEAVY AND LEFT UP LIGHT,
U+2545 BOX DRAWINGS LEFT DOWN HEAVY AND RIGHT UP LIGHT,
U+2544 BOX DRAWINGS RIGHT UP HEAVY AND LEFT DOWN LIGHT,
U+2543 BOX DRAWINGS LEFT UP HEAVY AND RIGHT DOWN LIGHT,
U+2542 BOX DRAWINGS VERTICAL HEAVY AND HORIZONTAL LIGHT,
U+2541 BOX DRAWINGS DOWN HEAVY AND UP HORIZONTAL LIGHT,
U+2540 BOX DRAWINGS UP HEAVY AND DOWN HORIZONTAL LIGHT,
U+253F BOX DRAWINGS VERTICAL LIGHT AND HORIZONTAL HEAVY,
U+253E BOX DRAWINGS RIGHT HEAVY AND LEFT VERTICAL LIGHT,
U+253D BOX DRAWINGS LEFT HEAVY AND RIGHT VERTICAL LIGHT

0xC6 **U+255E** BOX DRAWINGS VERTICAL SINGLE AND RIGHT DOUBLE

0xC7 **U+255F** BOX DRAWINGS VERTICAL DOUBLE AND RIGHT SINGLE

0xC8 **U+255A** BOX DRAWINGS DOUBLE UP AND RIGHT

0xC9 **U+2554** BOX DRAWINGS DOUBLE DOWN AND RIGHT

0xCA **U+2569** BOX DRAWINGS DOUBLE UP AND HORIZONTAL

0xCB **U+2566** BOX DRAWINGS DOUBLE DOWN AND HORIZONTAL

0xCC **U+2560** BOX DRAWINGS DOUBLE VERTICAL AND RIGHT

0xCD **U+2550** BOX DRAWINGS DOUBLE HORIZONTAL

0xCE **U+256C** BOX DRAWINGS DOUBLE VERTICAL AND HORIZONTAL

0xCF **U+2567** BOX DRAWINGS UP SINGLE AND HORIZONTAL DOUBLE

0xD0 **U+2568** BOX DRAWINGS UP DOUBLE AND HORIZONTAL SINGLE

0xD1 **U+2564** BOX DRAWINGS DOWN SINGLE AND HORIZONTAL DOUBLE

0xD2 **U+2565** BOX DRAWINGS DOWN DOUBLE AND HORIZONTAL SINGLE

0xD3 **U+2559** BOX DRAWINGS UP DOUBLE AND RIGHT SINGLE

0xD4 **U+2558** BOX DRAWINGS UP SINGLE AND RIGHT DOUBLE

0xD5 **U+2552** BOX DRAWINGS DOWN SINGLE AND RIGHT DOUBLE

0xD6 **U+2553** BOX DRAWINGS DOWN DOUBLE AND RIGHT SINGLE

0xD7 **U+256B** BOX DRAWINGS VERTICAL DOUBLE AND HORIZONTAL SINGLE

0xD8 **U+256A** BOX DRAWINGS VERTICAL SINGLE AND HORIZONTAL DOUBLE

0xD9 **U+2518** BOX DRAWINGS LIGHT UP AND LEFT,
U+251B BOX DRAWINGS HEAVY UP AND LEFT,
U+251A BOX DRAWINGS UP HEAVY AND LEFT LIGHT,
U+2519 BOX DRAWINGS UP LIGHT AND LEFT HEAVY

0xDA **U+250C** BOX DRAWINGS LIGHT DOWN AND RIGHT,
U+250F BOX DRAWINGS HEAVY DOWN AND RIGHT,
U+250E BOX DRAWINGS DOWN HEAVY AND RIGHT LIGHT,
U+250D BOX DRAWINGS DOWN LIGHT AND RIGHT HEAVY

0xDB **U+2588** FULL BLOCK

0xDC **U+2584** LOWER HALF BLOCK

0xDD **U+258C** LEFT HALF BLOCK

0xDE **U+2590** RIGHT HALF BLOCK

0xDF **U+2580** UPPER HALF BLOCK

0xE0 **U+2018** LEFT SINGLE QUOTATION MARK

0xE1 **U+00DF** LATIN SMALL LETTER SHARP S

0xE2 **U+0393** GREEK CAPITAL LETTER GAMMA,
U+0413 CYRILLIC CAPITAL LETTER GHE

0xE3 **U+03C0** GREEK SMALL LETTER PI

0xE4 **U+2019** RIGHT SINGLE QUOTATION MARK

0xE5 **U+201C** LEFT DOUBLE QUOTATION MARK

0xE6 **U+00B5** MICRO SIGN,
U+03BC GREEK SMALL LETTER MU

0xE7 **U+201E** DOUBLE LOW-9 QUOTATION MARK

0xE8 **U+03A6** GREEK CAPITAL LETTER PHI,
U+0424 CYRILLIC CAPITAL LETTER EF

0xE9 **U+2260** NOT EQUAL TO

0xEA **U+2020** DAGGER

0xEB **U+2021** DOUBLE DAGGER

0xEC **U+2116** NUMERO SIGN

0xED **U+2014** EM DASH,
U+2015 HORIZONTAL BAR

0xEE **U+00D7** MULTIPLICATION SIGN

0xEF **U+00C1** LATIN CAPITAL LETTER A WITH ACUTE

0xF0 **U+00CD** LATIN CAPITAL LETTER I WITH ACUTE

0xF1 **U+00B1** PLUS-MINUS SIGN

0xF2 **U+2265** GREATER-THAN OR EQUAL TO

0xF3 **U+2264** LESS-THAN OR EQUAL TO

0xF4 **U+2320** TOP HALF INTEGRAL

0xF5 **U+2321** BOTTOM HALF INTEGRAL

0xF6 **U+00F7** DIVISION SIGN

0xF7 **U+2248** ALMOST EQUAL TO

0xF8 **U+00B0** DEGREE SIGN

0xF9 **U+2219** BULLET OPERATOR

0xFA **U+00B7** MIDDLE DOT

0xFB **U+221A** SQUARE ROOT

0xFC **U+00D3** LATIN CAPITAL LETTER O WITH ACUTE

0xFD **U+00B2** SUPERSCRIPT TWO

0xFE **U+25A0** BLACK SQUARE,
U+25AE BLACK VERTICAL RECTANGLE

0xFF Ú **U+00DA** LATIN CAPITAL LETTER U WITH ACUTE