psftx-opensuse-16.0/lat4a-10.psfu

Linux console font codechart

Glyphs 0x00 to 0x3F

Glyphs 0x40 to 0x7F

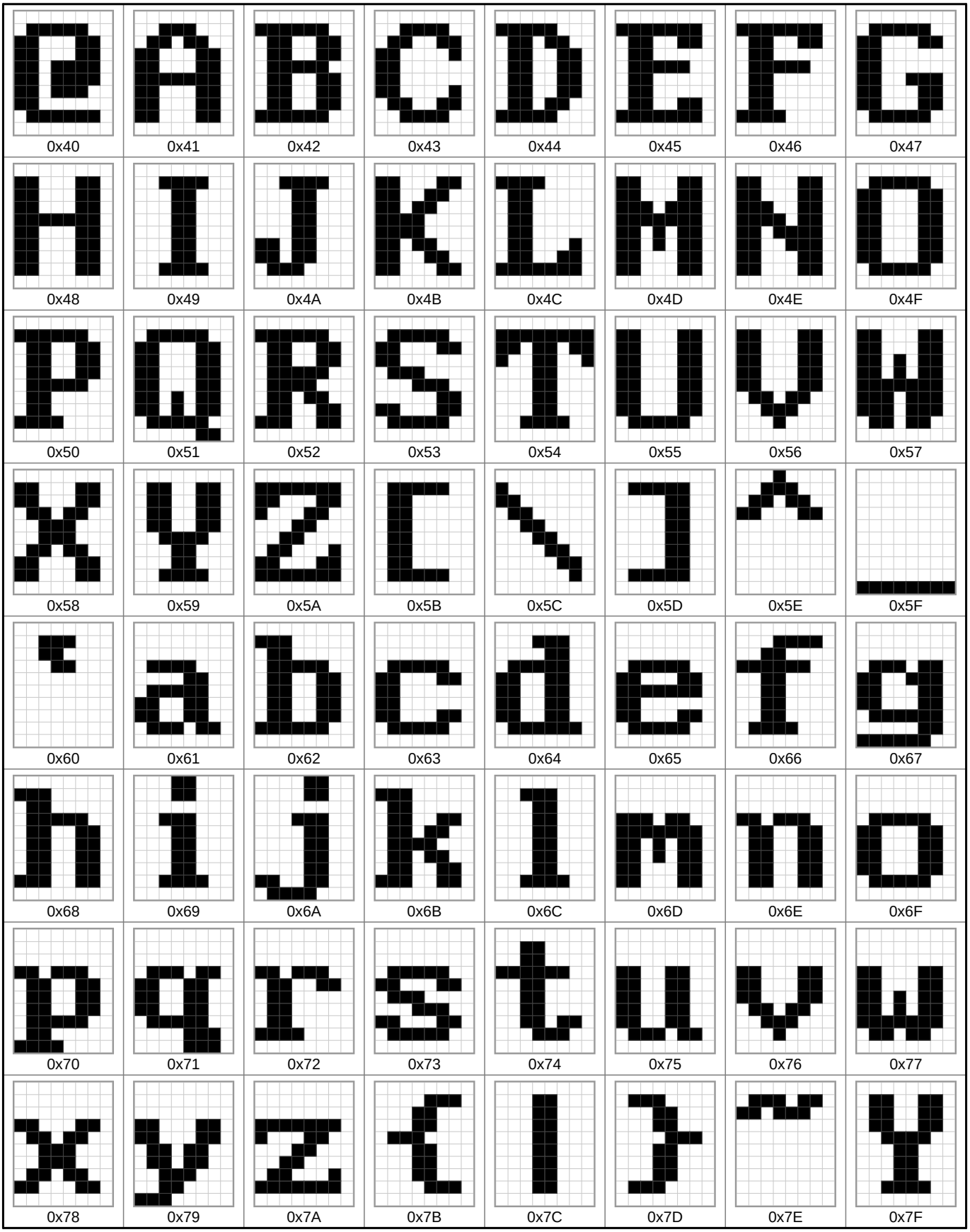

Glyphs 0x80 to 0xBF

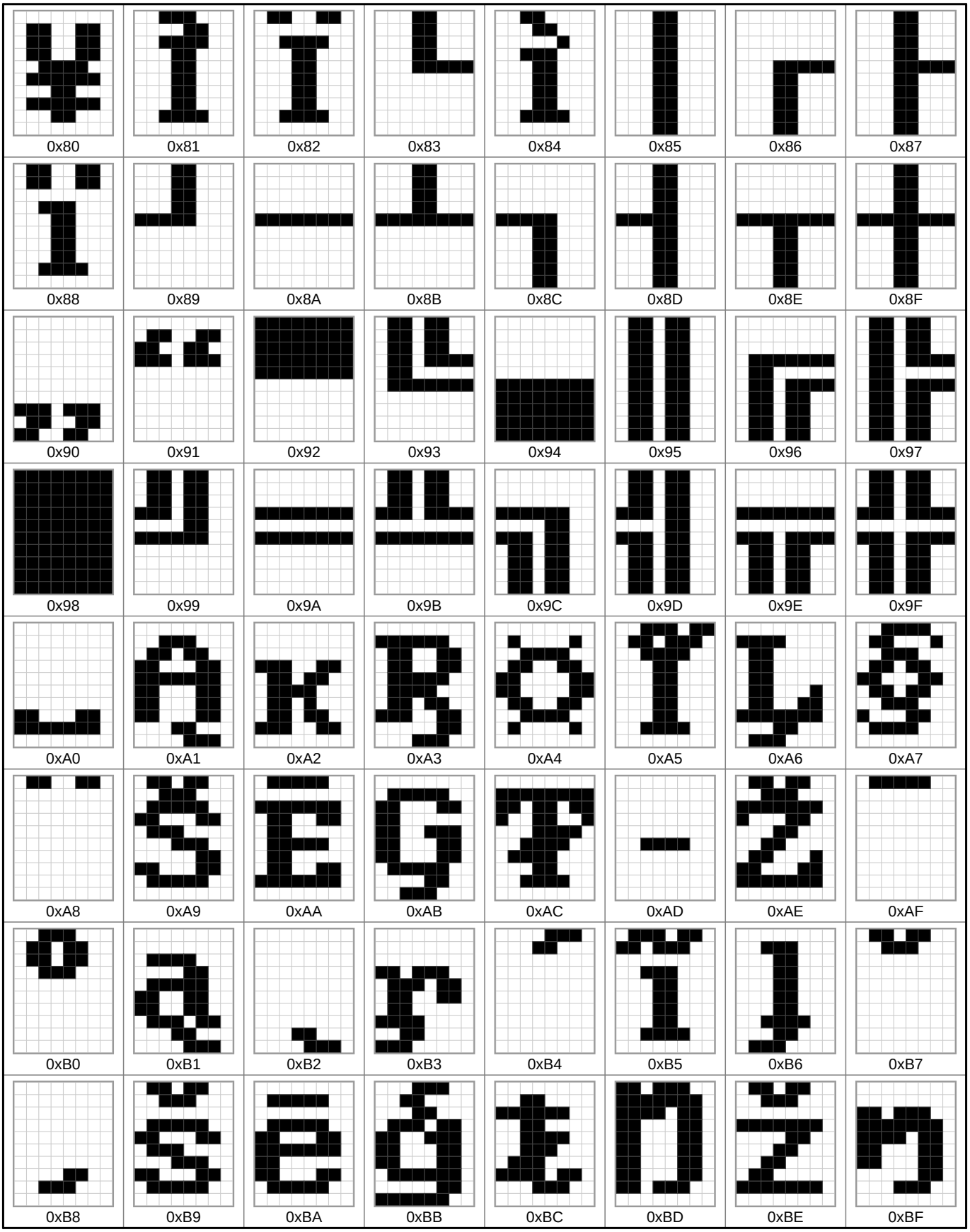

Glyphs 0xC0 to 0xFF

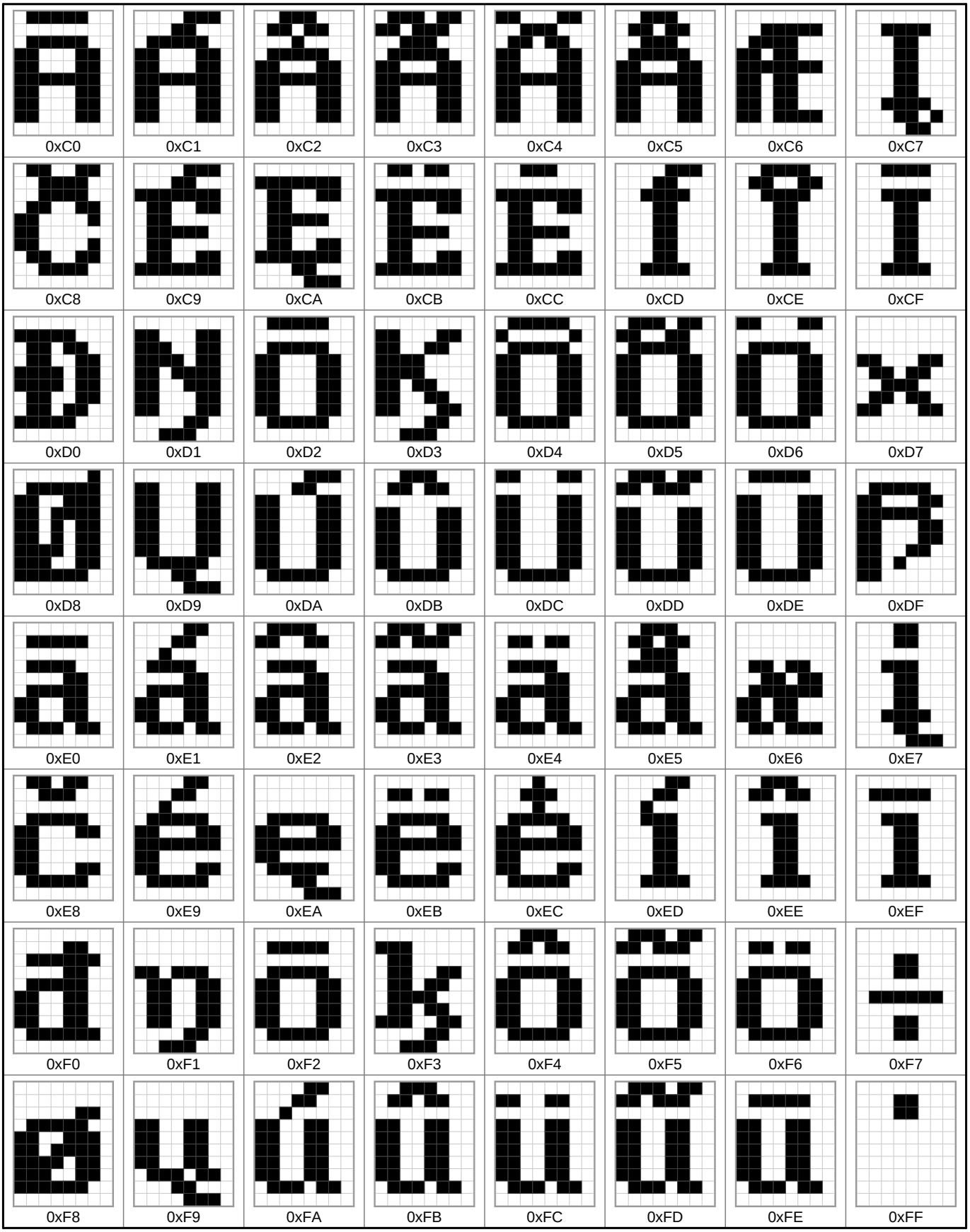

Font information

Filename: psftx-opensuse-16.0/lat4a-10.psfu
PSF version: 2
Glyph size: 8 × 10 pixels
Glyph count: 256
Unicode font: Yes (mapping table present)

Unicode mappings

0x00 **U+FFFD** REPLACEMENT CHARACTER

0x01 **U+00A2** CENT SIGN

0x02 **U+0152** LATIN CAPITAL LIGATURE OE

0x03 **U+0153** LATIN SMALL LIGATURE OE

0x04 **U+00A3** POUND SIGN

0x05 **U+00A9** COPYRIGHT SIGN

0x06 **U+00AB** LEFT-POINTING DOUBLE ANGLE QUOTATION MARK

0x07 **U+00AE** REGISTERED SIGN,
U+2122 TRADE MARK SIGN

0x08 **U+00BB** RIGHT-POINTING DOUBLE ANGLE QUOTATION MARK

0x09 **U+2591** LIGHT SHADE

0x0A **U+2592** MEDIUM SHADE

0x0B **U+2593** DARK SHADE

0x0C **U+00C0** LATIN CAPITAL LETTER A WITH GRAVE

0x0D **U+00C7** LATIN CAPITAL LETTER C WITH CEDILLA

0x0E **U+00C8** LATIN CAPITAL LETTER E WITH GRAVE

0x0F **U+00CA** LATIN CAPITAL LETTER E WITH CIRCUMFLEX

0x10 **U+00D1** LATIN CAPITAL LETTER N WITH TILDE

0x11 **U+00D2** LATIN CAPITAL LETTER O WITH GRAVE

0x12 **U+00D3** LATIN CAPITAL LETTER O WITH ACUTE

0x13 **U+00D9** LATIN CAPITAL LETTER U WITH GRAVE

0x14 **U+00DD** LATIN CAPITAL LETTER Y WITH ACUTE

0x15 **U+00E0** LATIN SMALL LETTER A WITH GRAVE

0x16 **U+00E7** LATIN SMALL LETTER C WITH CEDILLA

0x17 **U+00E8** LATIN SMALL LETTER E WITH GRAVE

0x18 **U+00EA** LATIN SMALL LETTER E WITH CIRCUMFLEX

0x19 **U+00F1** LATIN SMALL LETTER N WITH TILDE

0x1A **U+00F2** LATIN SMALL LETTER O WITH GRAVE

0x1B **U+00F3** LATIN SMALL LETTER O WITH ACUTE

0x1C **U+00F9** LATIN SMALL LETTER U WITH GRAVE

0x1D **U+00FD** LATIN SMALL LETTER Y WITH ACUTE

0x1E **U+00FF** LATIN SMALL LETTER Y WITH DIAERESIS

0x1F **U+03C0** GREEK SMALL LETTER PI

0x20 **U+0020** SPACE,
U+00A0 NO-BREAK SPACE,
U+2000 EN QUAD,
U+2001 EM QUAD,
U+2002 EN SPACE,
U+2003 EM SPACE,
U+2004 THREE-PER-EM SPACE,
U+2005 FOUR-PER-EM SPACE,
U+2006 SIX-PER-EM SPACE,
U+2007 FIGURE SPACE,
U+2008 PUNCTUATION SPACE,
U+2009 THIN SPACE,
U+200A HAIR SPACE,
U+202F NARROW NO-BREAK SPACE

0x21 **U+0021** EXCLAMATION MARK

0x22 **U+0022** QUOTATION MARK,
U+201D RIGHT DOUBLE QUOTATION MARK,
U+201F DOUBLE HIGH-REVERSED-9 QUOTATION MARK

0x23 **U+0023** NUMBER SIGN

0x24 **U+0024** DOLLAR SIGN

0x25 **U+0025** PERCENT SIGN

0x26 **U+0026** AMPERSAND

0x27 **U+0027** APOSTROPHE,
U+2019 RIGHT SINGLE QUOTATION MARK

0x28 **U+0028** LEFT PARENTHESIS

0x29 **U+0029** RIGHT PARENTHESIS

0x2A * **U+002A** ASTERISK

0x2B + **U+002B** PLUS SIGN

0x2C , **U+002C** COMMA,
U+201A SINGLE LOW-9 QUOTATION MARK

0x2D - **U+002D** HYPHEN-MINUS,
U+2212 MINUS SIGN,
U+2014 EM DASH,
U+2015 HORIZONTAL BAR

0x2E . **U+002E** FULL STOP

0x2F / **U+002F** SOLIDUS

0x30 0 **U+0030** DIGIT ZERO

0x31 1 **U+0031** DIGIT ONE

0x32 2 **U+0032** DIGIT TWO

0x33 3 **U+0033** DIGIT THREE

0x34 4 **U+0034** DIGIT FOUR

0x35 5 **U+0035** DIGIT FIVE

0x36 6 **U+0036** DIGIT SIX

0x37 7 **U+0037** DIGIT SEVEN

0x38 8 **U+0038** DIGIT EIGHT

0x39 9 **U+0039** DIGIT NINE

0x3A : **U+003A** COLON

0x3B ; **U+003B** SEMICOLON

0x3C < **U+003C** LESS-THAN SIGN,
U+2039 SINGLE LEFT-POINTING ANGLE QUOTATION MARK

0x3D = **U+003D** EQUALS SIGN

0x3E > **U+003E** GREATER-THAN SIGN,
U+203A SINGLE RIGHT-POINTING ANGLE QUOTATION MARK

0x3F ? **U+003F** QUESTION MARK

0x40 @ **U+0040** COMMERCIAL AT

0x41 A **U+0041** LATIN CAPITAL LETTER A

0x42 B **U+0042** LATIN CAPITAL LETTER B

0x43 C **U+0043** LATIN CAPITAL LETTER C

0x44 D **U+0044** LATIN CAPITAL LETTER D

0x45 E **U+0045** LATIN CAPITAL LETTER E

0x46 F **U+0046** LATIN CAPITAL LETTER F

0x47 G **U+0047** LATIN CAPITAL LETTER G

0x48 H **U+0048** LATIN CAPITAL LETTER H

0x49 I **U+0049** LATIN CAPITAL LETTER I

0x4A J **U+004A** LATIN CAPITAL LETTER J

0x4B K **U+004B** LATIN CAPITAL LETTER K,
U+212A KELVIN SIGN

0x4C L **U+004C** LATIN CAPITAL LETTER L

0x4D M **U+004D** LATIN CAPITAL LETTER M

0x4E N **U+004E** LATIN CAPITAL LETTER N

0x4F O **U+004F** LATIN CAPITAL LETTER O

0x50 P **U+0050** LATIN CAPITAL LETTER P

0x51 Q **U+0051** LATIN CAPITAL LETTER Q

0x52 R **U+0052** LATIN CAPITAL LETTER R

0x53 S **U+0053** LATIN CAPITAL LETTER S

0x54 T **U+0054** LATIN CAPITAL LETTER T

0x55 U **U+0055** LATIN CAPITAL LETTER U

0x56 V **U+0056** LATIN CAPITAL LETTER V

0x57 W **U+0057** LATIN CAPITAL LETTER W

0x58 X **U+0058** LATIN CAPITAL LETTER X

0x59 Y **U+0059** LATIN CAPITAL LETTER Y

0x5A Z **U+005A** LATIN CAPITAL LETTER Z

0x5B [**U+005B** LEFT SQUARE BRACKET

0x5C \ **U+005C** REVERSE SOLIDUS

0x5D] **U+005D** RIGHT SQUARE BRACKET

0x5E ^ **U+005E** CIRCUMFLEX ACCENT

0x5F _ **U+005F** LOW LINE,
U+F804 LINUX DEC VT HORIZONTAL LINE SCAN-9

0x60 ` **U+0060** GRAVE ACCENT,
U+2018 LEFT SINGLE QUOTATION MARK,
U+201B SINGLE HIGH-REVERSED-9 QUOTATION MARK

0x61 a **U+0061** LATIN SMALL LETTER A

0x62 b **U+0062** LATIN SMALL LETTER B

0x63 c **U+0063** LATIN SMALL LETTER C

0x64 d **U+0064** LATIN SMALL LETTER D

0x65 e **U+0065** LATIN SMALL LETTER E

0x66 **U+0066** LATIN SMALL LETTER F,
U+0192 LATIN SMALL LETTER F WITH HOOK

0x67 **U+0067** LATIN SMALL LETTER G

0x68 **U+0068** LATIN SMALL LETTER H

0x69 **U+0069** LATIN SMALL LETTER I

0x6A **U+006A** LATIN SMALL LETTER J

0x6B **U+006B** LATIN SMALL LETTER K

0x6C **U+006C** LATIN SMALL LETTER L

0x6D **U+006D** LATIN SMALL LETTER M

0x6E **U+006E** LATIN SMALL LETTER N

0x6F **U+006F** LATIN SMALL LETTER O

0x70 **U+0070** LATIN SMALL LETTER P

0x71 **U+0071** LATIN SMALL LETTER Q

0x72 **U+0072** LATIN SMALL LETTER R

0x73 **U+0073** LATIN SMALL LETTER S

0x74 **U+0074** LATIN SMALL LETTER T

0x75 **U+0075** LATIN SMALL LETTER U

0x76 **U+0076** LATIN SMALL LETTER V

0x77 **U+0077** LATIN SMALL LETTER W

0x78 **U+0078** LATIN SMALL LETTER X

0x79 **U+0079** LATIN SMALL LETTER Y

0x7A **U+007A** LATIN SMALL LETTER Z

0x7B **U+007B** LEFT CURLY BRACKET

0x7C **U+007C** VERTICAL LINE,
U+00A6 BROKEN BAR

0x7D **U+007D** RIGHT CURLY BRACKET

0x7E **U+007E** TILDE,
U+02DC SMALL TILDE

0x7F **U+0178** LATIN CAPITAL LETTER Y WITH DIAERESIS

0x80 **U+00A5** YEN SIGN

0x81 **U+00CC** LATIN CAPITAL LETTER I WITH GRAVE

0x82 **U+00CF** LATIN CAPITAL LETTER I WITH DIAERESIS

0x83 **U+2514** BOX DRAWINGS LIGHT UP AND RIGHT

0x84 **U+00EC** LATIN SMALL LETTER I WITH GRAVE

0x85 **U+2502** BOX DRAWINGS LIGHT VERTICAL

0x86 **U+250C** BOX DRAWINGS LIGHT DOWN AND RIGHT

0x87 **U+251C** BOX DRAWINGS LIGHT VERTICAL AND RIGHT

0x88 **U+00EF** LATIN SMALL LETTER I WITH DIAERESIS

0x89 **U+2518** BOX DRAWINGS LIGHT UP AND LEFT

0x8A **U+2500** BOX DRAWINGS LIGHT HORIZONTAL

0x8B **U+2534** BOX DRAWINGS LIGHT UP AND HORIZONTAL

0x8C **U+2510** BOX DRAWINGS LIGHT DOWN AND LEFT

0x8D **U+2524** BOX DRAWINGS LIGHT VERTICAL AND LEFT

0x8E **U+252C** BOX DRAWINGS LIGHT DOWN AND HORIZONTAL

0x8F **U+253C** BOX DRAWINGS LIGHT VERTICAL AND HORIZONTAL

0x90 **U+201E** DOUBLE LOW-9 QUOTATION MARK

0x91 **U+201C** LEFT DOUBLE QUOTATION MARK

0x92 **U+2580** UPPER HALF BLOCK

0x93 **U+2517** BOX DRAWINGS HEAVY UP AND RIGHT,
U+255A BOX DRAWINGS DOUBLE UP AND RIGHT

0x94 **U+2584** LOWER HALF BLOCK

0x95 **U+2503** BOX DRAWINGS HEAVY VERTICAL,
U+2551 BOX DRAWINGS DOUBLE VERTICAL

0x96 **U+250F** BOX DRAWINGS HEAVY DOWN AND RIGHT,
U+2554 BOX DRAWINGS DOUBLE DOWN AND RIGHT

0x97 **U+2523** BOX DRAWINGS HEAVY VERTICAL AND RIGHT,
U+2560 BOX DRAWINGS DOUBLE VERTICAL AND RIGHT

0x98 **U+2588** FULL BLOCK

0x99 **U+251B** BOX DRAWINGS HEAVY UP AND LEFT,
U+255D BOX DRAWINGS DOUBLE UP AND LEFT

0x9A **U+2501** BOX DRAWINGS HEAVY HORIZONTAL,
U+2550 BOX DRAWINGS DOUBLE HORIZONTAL

0x9B **U+253B** BOX DRAWINGS HEAVY UP AND HORIZONTAL,
U+2569 BOX DRAWINGS DOUBLE UP AND HORIZONTAL

0x9C **U+2513** BOX DRAWINGS HEAVY DOWN AND LEFT,
U+2557 BOX DRAWINGS DOUBLE DOWN AND LEFT

0x9D **U+2563** BOX DRAWINGS DOUBLE VERTICAL AND LEFT,
U+252B BOX DRAWINGS HEAVY VERTICAL AND LEFT

0x9E **U+2533** BOX DRAWINGS HEAVY DOWN AND HORIZONTAL,
U+2566 BOX DRAWINGS DOUBLE DOWN AND HORIZONTAL

0x9F **U+254B** BOX DRAWINGS HEAVY VERTICAL AND HORIZONTAL,
U+256C BOX DRAWINGS DOUBLE VERTICAL AND HORIZONTAL

0xA0 **U+2423** OPEN BOX,
U+00A0 NO-BREAK SPACE

0xA1 **U+0104** LATIN CAPITAL LETTER A WITH OGONEK

0xA2 **U+0138** LATIN SMALL LETTER KRA

0xA3 **U+0156** LATIN CAPITAL LETTER R WITH CEDILLA

0xA4 **U+00A4** CURRENCY SIGN

0xA5 **U+0128** LATIN CAPITAL LETTER I WITH TILDE

0xA6 **U+013B** LATIN CAPITAL LETTER L WITH CEDILLA

0xA7 **U+00A7** SECTION SIGN

0xA8 **U+00A8** DIAERESIS

0xA9 **U+0160** LATIN CAPITAL LETTER S WITH CARON

0xAA **U+0112** LATIN CAPITAL LETTER E WITH MACRON

0xAB **U+0122** LATIN CAPITAL LETTER G WITH CEDILLA

0xAC **U+0166** LATIN CAPITAL LETTER T WITH STROKE

0xAD **U+00AD** SOFT HYPHEN,
U+2010 HYPHEN,
U+2011 NON-BREAKING HYPHEN,
U+2013 EN DASH

0xAE **U+017D** LATIN CAPITAL LETTER Z WITH CARON

0xAF **U+00AF** MACRON,
U+F800 LINUX DEC VT HORIZONTAL LINE SCAN-1

0xB0 **U+00B0** DEGREE SIGN

0xB1 **U+0105** LATIN SMALL LETTER A WITH OGONEK

0xB2 **U+02DB** OGONEK

0xB3 **U+0157** LATIN SMALL LETTER R WITH CEDILLA

0xB4 **U+00B4** ACUTE ACCENT

0xB5 **U+0129** LATIN SMALL LETTER I WITH TILDE

0xB6 **U+013C** LATIN SMALL LETTER L WITH CEDILLA

0xB7 **U+02C7** CARON

0xB8 **U+00B8** CEDILLA

0xB9 **U+0161** LATIN SMALL LETTER S WITH CARON

0xBA **U+0113** LATIN SMALL LETTER E WITH MACRON

0xBB **U+0123** LATIN SMALL LETTER G WITH CEDILLA

0xBC **U+0167** LATIN SMALL LETTER T WITH STROKE

0xBD **U+014A** LATIN CAPITAL LETTER ENG

0xBE **U+017E** LATIN SMALL LETTER Z WITH CARON

0xBF **U+014B** LATIN SMALL LETTER ENG

0xC0 **U+0100** LATIN CAPITAL LETTER A WITH MACRON

0xC1 **U+00C1** LATIN CAPITAL LETTER A WITH ACUTE

0xC2 **U+00C2** LATIN CAPITAL LETTER A WITH CIRCUMFLEX

0xC3 **U+00C3** LATIN CAPITAL LETTER A WITH TILDE

0xC4 **U+00C4** LATIN CAPITAL LETTER A WITH DIAERESIS

0xC5 Å **U+00C5** LATIN CAPITAL LETTER A WITH RING ABOVE,
U+212B ANGSTROM SIGN

0xC6 Æ **U+00C6** LATIN CAPITAL LETTER AE

0xC7 Ī **U+012E** LATIN CAPITAL LETTER I WITH OGONEK

0xC8 Č **U+010C** LATIN CAPITAL LETTER C WITH CARON

0xC9 É **U+00C9** LATIN CAPITAL LETTER E WITH ACUTE

0xCA Ę **U+0118** LATIN CAPITAL LETTER E WITH OGONEK

0xCB Ë **U+00CB** LATIN CAPITAL LETTER E WITH DIAERESIS

0xCC Ė **U+0116** LATIN CAPITAL LETTER E WITH DOT ABOVE

0xCD Í **U+00CD** LATIN CAPITAL LETTER I WITH ACUTE

0xCE Î **U+00CE** LATIN CAPITAL LETTER I WITH CIRCUMFLEX

0xCF Ī **U+012A** LATIN CAPITAL LETTER I WITH MACRON

0xD0 Đ **U+0110** LATIN CAPITAL LETTER D WITH STROKE,
U+00D0 LATIN CAPITAL LETTER ETH

0xD1 Ņ **U+0145** LATIN CAPITAL LETTER N WITH CEDILLA

0xD2 Ō **U+014C** LATIN CAPITAL LETTER O WITH MACRON

0xD3 Ķ **U+0136** LATIN CAPITAL LETTER K WITH CEDILLA

0xD4 Ô **U+00D4** LATIN CAPITAL LETTER O WITH CIRCUMFLEX

0xD5 Õ **U+00D5** LATIN CAPITAL LETTER O WITH TILDE

0xD6 Ö **U+00D6** LATIN CAPITAL LETTER O WITH DIAERESIS

0xD7 × **U+00D7** MULTIPLICATION SIGN

0xD8 Ø **U+00D8** LATIN CAPITAL LETTER O WITH STROKE

0xD9 Ų **U+0172** LATIN CAPITAL LETTER U WITH OGONEK

0xDA Ú **U+00DA** LATIN CAPITAL LETTER U WITH ACUTE

0xDB Û **U+00DB** LATIN CAPITAL LETTER U WITH CIRCUMFLEX

0xDC Ü **U+00DC** LATIN CAPITAL LETTER U WITH DIAERESIS

0xDD Ũ **U+0168** LATIN CAPITAL LETTER U WITH TILDE

0xDE Ū **U+016A** LATIN CAPITAL LETTER U WITH MACRON

0xDF ß **U+00DF** LATIN SMALL LETTER SHARP S

0xE0 ā **U+0101** LATIN SMALL LETTER A WITH MACRON

0xE1 á **U+00E1** LATIN SMALL LETTER A WITH ACUTE

0xE2 â **U+00E2** LATIN SMALL LETTER A WITH CIRCUMFLEX

0xE3 ã **U+00E3** LATIN SMALL LETTER A WITH TILDE

0xE4 ä **U+00E4** LATIN SMALL LETTER A WITH DIAERESIS

0xE5 å **U+00E5** LATIN SMALL LETTER A WITH RING ABOVE

0xE6 æ **U+00E6** LATIN SMALL LETTER AE

0xE7 ī **U+012F** LATIN SMALL LETTER I WITH OGONEK

0xE8 č **U+010D** LATIN SMALL LETTER C WITH CARON

0xE9 é **U+00E9** LATIN SMALL LETTER E WITH ACUTE

0xEA ę **U+0119** LATIN SMALL LETTER E WITH OGONEK

0xEB ë **U+00EB** LATIN SMALL LETTER E WITH DIAERESIS

0xEC ė **U+0117** LATIN SMALL LETTER E WITH DOT ABOVE

0xED í **U+00ED** LATIN SMALL LETTER I WITH ACUTE

0xEE î **U+00EE** LATIN SMALL LETTER I WITH CIRCUMFLEX

0xEF ī **U+012B** LATIN SMALL LETTER I WITH MACRON

0xF0 đ **U+0111** LATIN SMALL LETTER D WITH STROKE,
U+00F0 LATIN SMALL LETTER ETH

0xF1 ņ **U+0146** LATIN SMALL LETTER N WITH CEDILLA

0xF2 ō **U+014D** LATIN SMALL LETTER O WITH MACRON

0xF3 ķ **U+0137** LATIN SMALL LETTER K WITH CEDILLA

0xF4 ô **U+00F4** LATIN SMALL LETTER O WITH CIRCUMFLEX

0xF5	õ	**U+00F5** LATIN SMALL LETTER O WITH TILDE
0xF6	ö	**U+00F6** LATIN SMALL LETTER O WITH DIAERESIS
0xF7	÷	**U+00F7** DIVISION SIGN
0xF8	ø	**U+00F8** LATIN SMALL LETTER O WITH STROKE
0xF9	ů	**U+0173** LATIN SMALL LETTER U WITH OGONEK
0xFA	ú	**U+00FA** LATIN SMALL LETTER U WITH ACUTE
0xFB	û	**U+00FB** LATIN SMALL LETTER U WITH CIRCUMFLEX
0xFC	ü	**U+00FC** LATIN SMALL LETTER U WITH DIAERESIS
0xFD	ũ	**U+0169** LATIN SMALL LETTER U WITH TILDE
0xFE	ū	**U+016B** LATIN SMALL LETTER U WITH MACRON
0xFF	˙	**U+02D9** DOT ABOVE