# psftx-opensuse-15.2/lat2-10.psfu

## Linux console font codechart

### Glyphs 0x00 to 0x3F

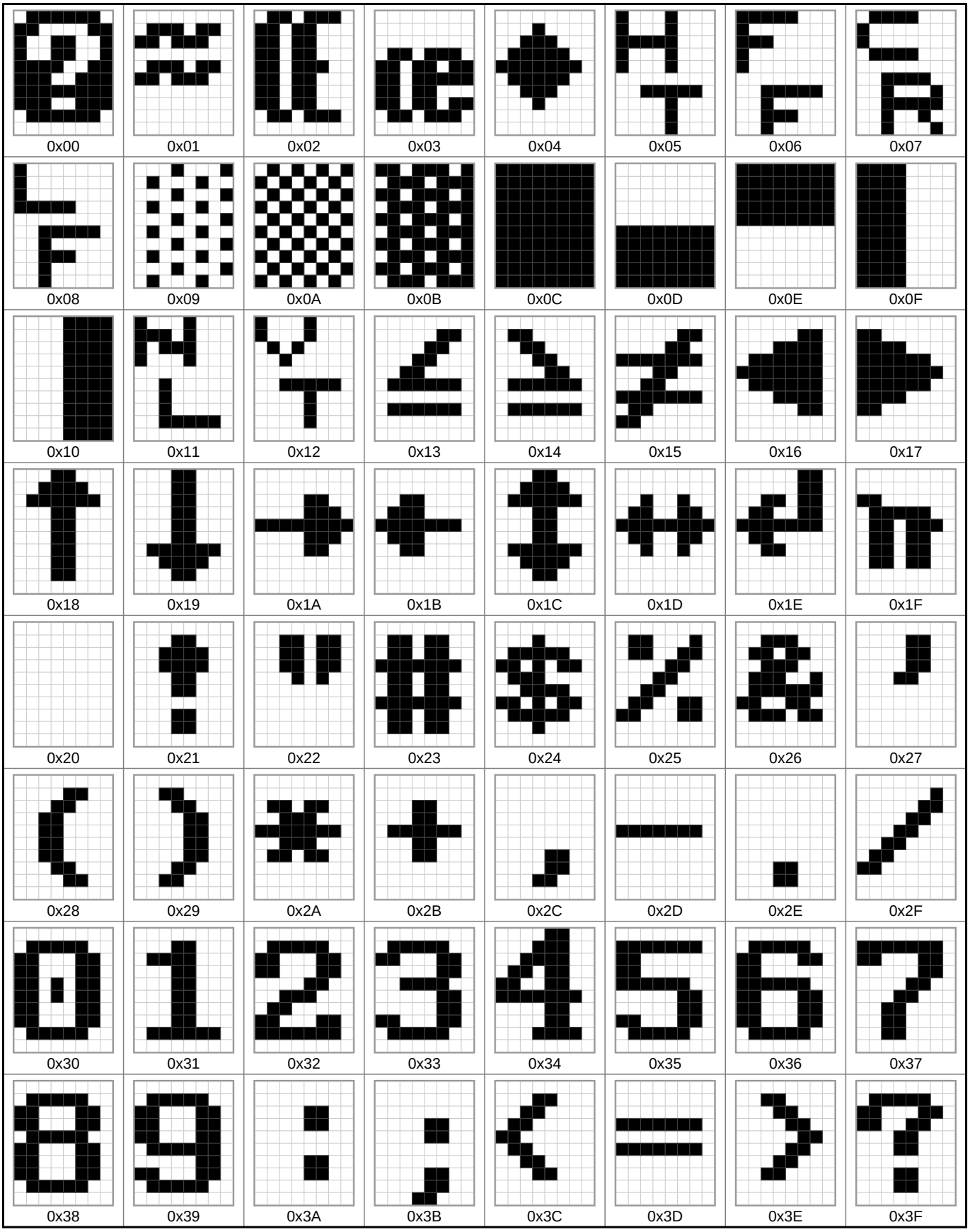

## Glyphs 0x40 to 0x7F

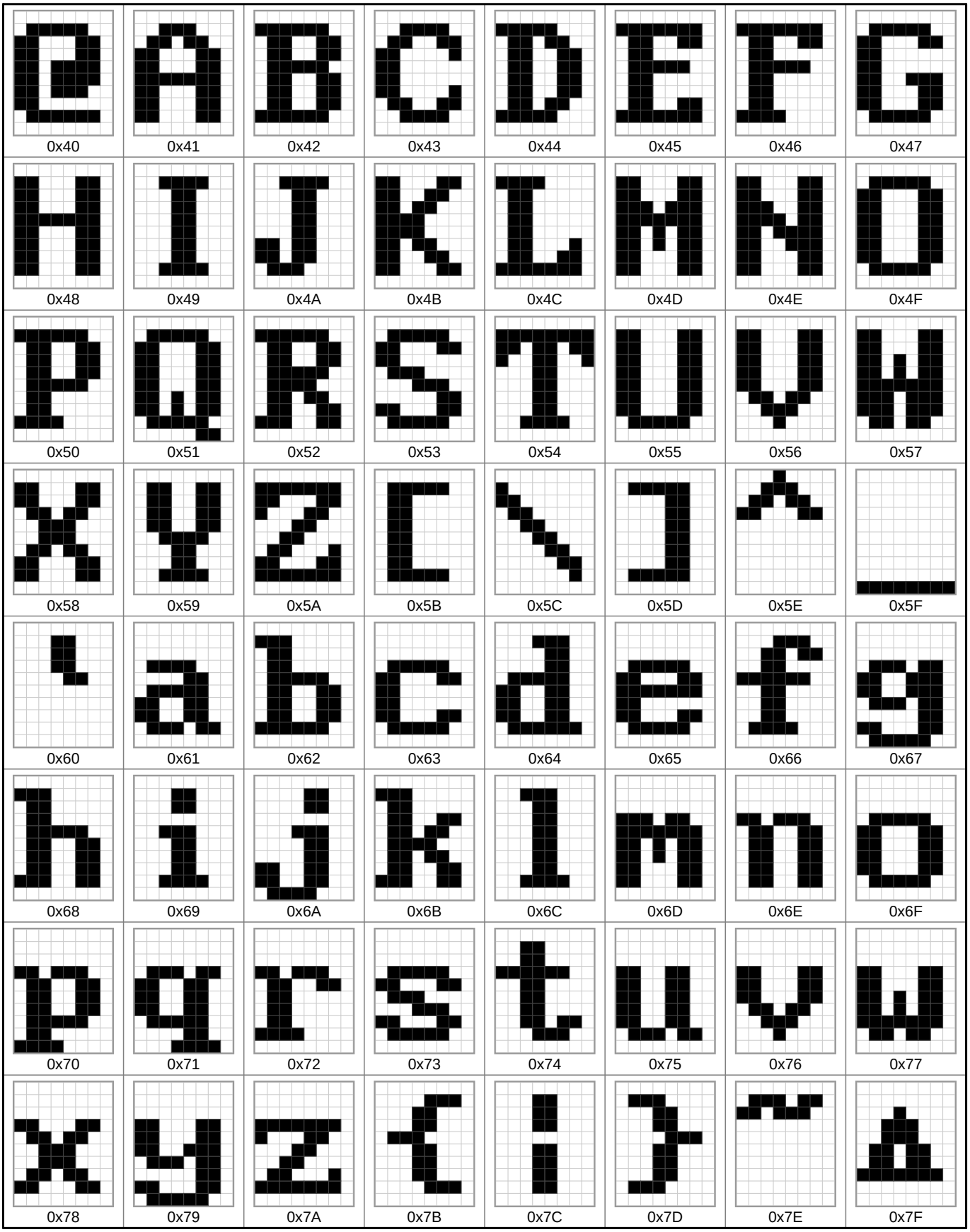

## Glyphs 0x80 to 0xBF

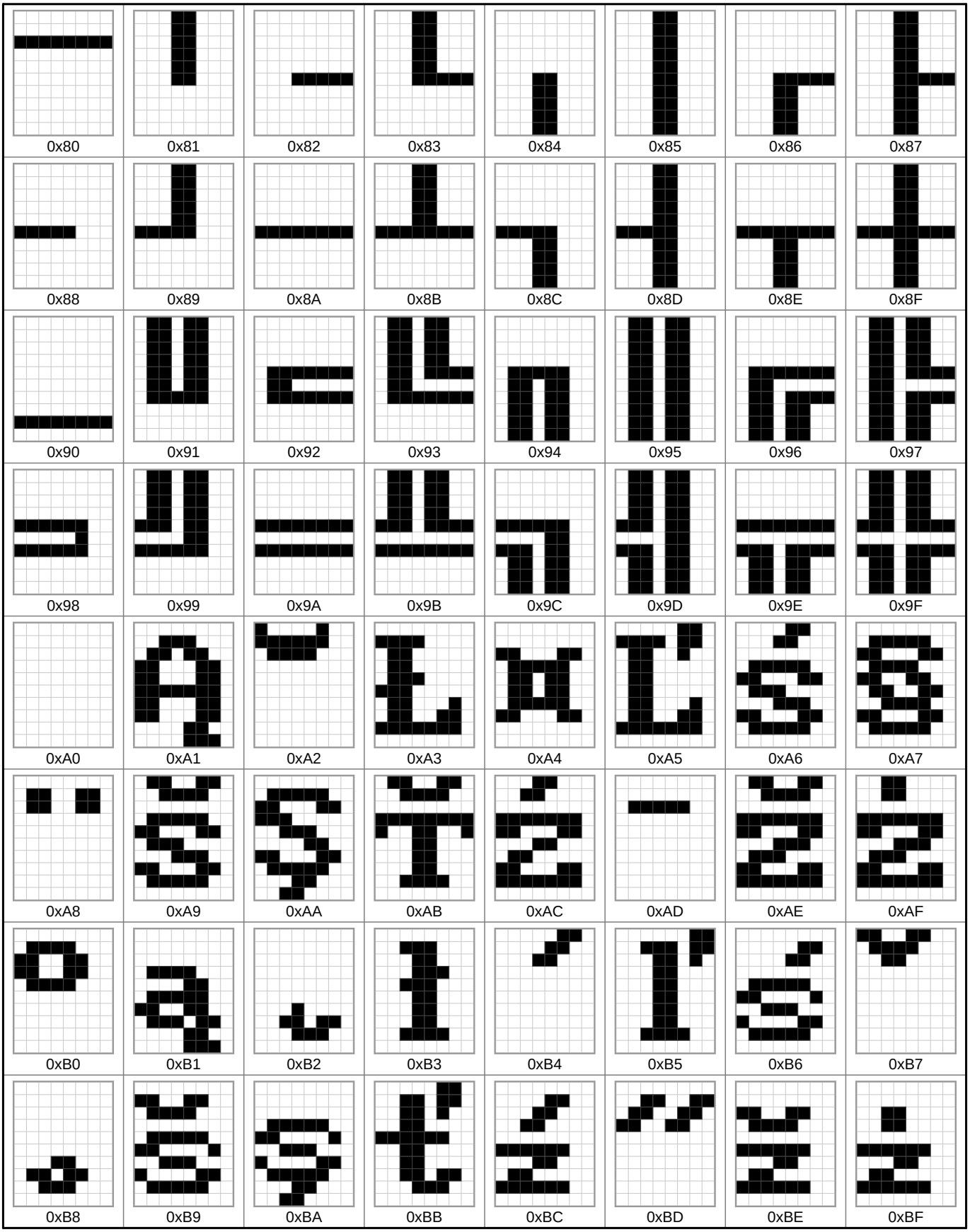

## Glyphs 0xC0 to 0xFF

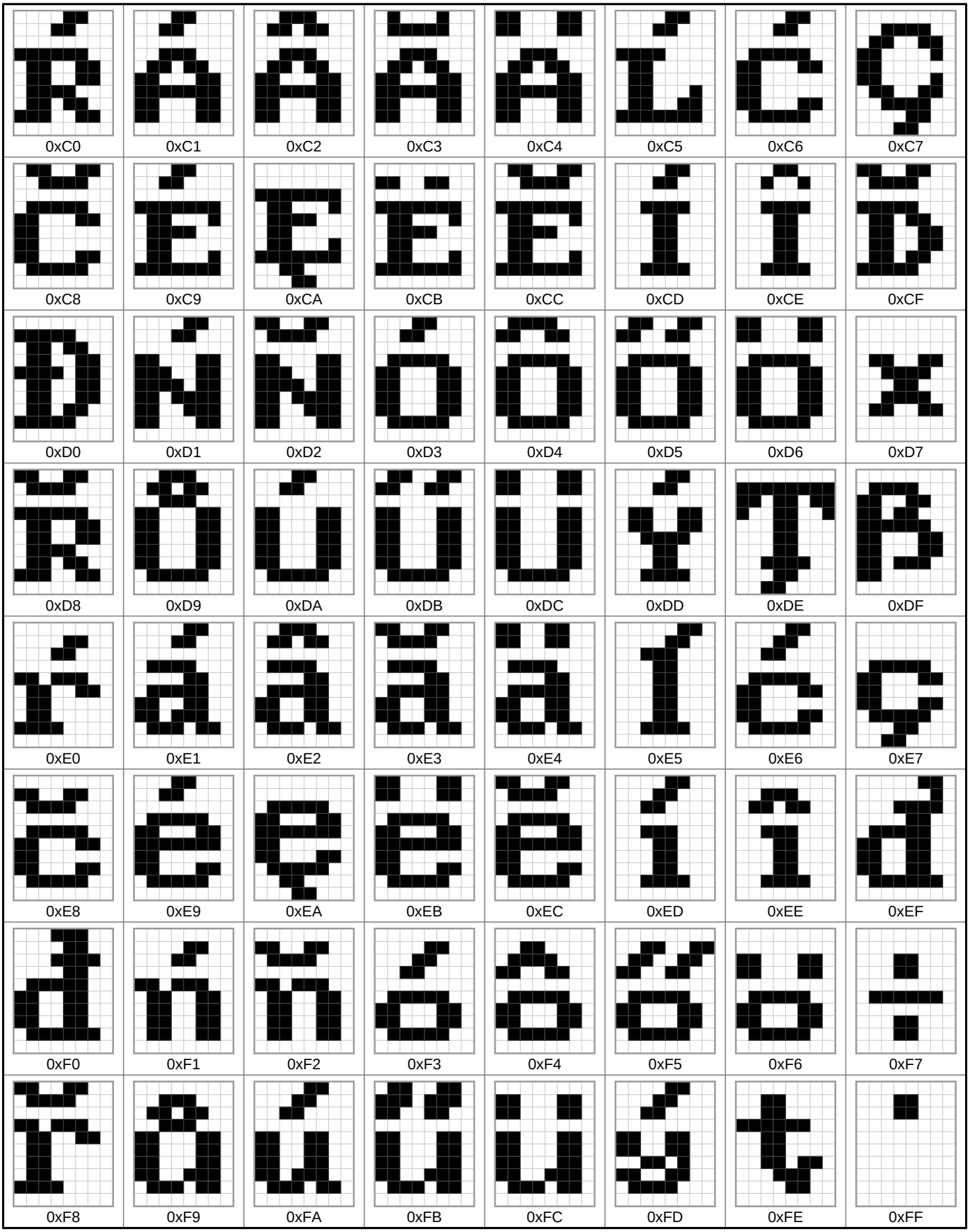

## Font information

Filename: psftx-opensuse-15.2/lat2-10.psfu
PSF version: 2
Glyph size: 8 × 10 pixels
Glyph count: 256
Unicode font: Yes (mapping table present)

## Unicode mappings

0x00 *<Missing mapping>*

0x01 **U+2248** ALMOST EQUAL TO

0x02 **U+0152** LATIN CAPITAL LIGATURE OE

0x03 **U+0153** LATIN SMALL LIGATURE OE

0x04 **U+25C6** BLACK DIAMOND

0x05 **U+2409** SYMBOL FOR HORIZONTAL TABULATION

0x06 **U+240C** SYMBOL FOR FORM FEED

0x07 **U+240D** SYMBOL FOR CARRIAGE RETURN

0x08 **U+240A** SYMBOL FOR LINE FEED

0x09 **U+2591** LIGHT SHADE

0x0A **U+2592** MEDIUM SHADE

0x0B **U+2593** DARK SHADE

0x0C **U+2588** FULL BLOCK

0x0D **U+2584** LOWER HALF BLOCK

0x0E **U+2580** UPPER HALF BLOCK

0x0F **U+258C** LEFT HALF BLOCK

0x10 **U+2590** RIGHT HALF BLOCK

0x11 **U+2424** SYMBOL FOR NEWLINE

0x12 **U+240B** SYMBOL FOR VERTICAL TABULATION

0x13 **U+2264** LESS-THAN OR EQUAL TO

0x14 **U+2265** GREATER-THAN OR EQUAL TO

0x15 **U+2260** NOT EQUAL TO

0x16 **U+25C0** BLACK LEFT-POINTING TRIANGLE

0x17 **U+25B6** BLACK RIGHT-POINTING TRIANGLE

0x18 **U+2191** UPWARDS ARROW

0x19 **U+2193** DOWNWARDS ARROW

0x1A **U+2192** RIGHTWARDS ARROW

0x1B **U+2190** LEFTWARDS ARROW

0x1C **U+2195** UP DOWN ARROW

0x1D **U+2194** LEFT RIGHT ARROW

0x1E **U+21B5** DOWNWARDS ARROW WITH CORNER LEFTWARDS

0x1F **U+03C0** GREEK SMALL LETTER PI

0x20 **U+0020** SPACE,
**U+00A0** NO-BREAK SPACE,
**U+2000** EN QUAD,
**U+2001** EM QUAD,
**U+2002** EN SPACE,
**U+2003** EM SPACE,
**U+2004** THREE-PER-EM SPACE,
**U+2005** FOUR-PER-EM SPACE,
**U+2006** SIX-PER-EM SPACE,
**U+2007** FIGURE SPACE,
**U+2008** PUNCTUATION SPACE,
**U+2009** THIN SPACE,
**U+200A** HAIR SPACE,
**U+202F** NARROW NO-BREAK SPACE

0x21 **U+0021** EXCLAMATION MARK

0x22 **U+0022** QUOTATION MARK

0x23 **U+0023** NUMBER SIGN

0x24 **U+0024** DOLLAR SIGN

0x25 **U+0025** PERCENT SIGN

0x26 **U+0026** AMPERSAND

0x27 **U+0027** APOSTROPHE

0x28 **U+0028** LEFT PARENTHESIS

0x29 **U+0029** RIGHT PARENTHESIS

0x2A **U+002A** ASTERISK

0x2B **U+002B** PLUS SIGN

0x2C **U+002C** COMMA

0x2D **U+002D** HYPHEN-MINUS

0x2E **U+002E** FULL STOP

0x2F **U+002F** SOLIDUS

0x30 **U+0030** DIGIT ZERO

0x31 **U+0031** DIGIT ONE

0x32 **U+0032** DIGIT TWO

| | | |
|---|---|---|
| 0x33 | 3 | **U+0033** DIGIT THREE |
| 0x34 | 4 | **U+0034** DIGIT FOUR |
| 0x35 | 5 | **U+0035** DIGIT FIVE |
| 0x36 | 6 | **U+0036** DIGIT SIX |
| 0x37 | 7 | **U+0037** DIGIT SEVEN |
| 0x38 | 8 | **U+0038** DIGIT EIGHT |
| 0x39 | 9 | **U+0039** DIGIT NINE |
| 0x3A | : | **U+003A** COLON |
| 0x3B | ; | **U+003B** SEMICOLON |
| 0x3C | < | **U+003C** LESS-THAN SIGN |
| 0x3D | = | **U+003D** EQUALS SIGN |
| 0x3E | > | **U+003E** GREATER-THAN SIGN |
| 0x3F | ? | **U+003F** QUESTION MARK |
| 0x40 | @ | **U+0040** COMMERCIAL AT |
| 0x41 | A | **U+0041** LATIN CAPITAL LETTER A |
| 0x42 | B | **U+0042** LATIN CAPITAL LETTER B |
| 0x43 | C | **U+0043** LATIN CAPITAL LETTER C |
| 0x44 | D | **U+0044** LATIN CAPITAL LETTER D |
| 0x45 | E | **U+0045** LATIN CAPITAL LETTER E |
| 0x46 | F | **U+0046** LATIN CAPITAL LETTER F |
| 0x47 | G | **U+0047** LATIN CAPITAL LETTER G |
| 0x48 | H | **U+0048** LATIN CAPITAL LETTER H |
| 0x49 | I | **U+0049** LATIN CAPITAL LETTER I |
| 0x4A | J | **U+004A** LATIN CAPITAL LETTER J |
| 0x4B | K | **U+004B** LATIN CAPITAL LETTER K |
| 0x4C | L | **U+004C** LATIN CAPITAL LETTER L |
| 0x4D | M | **U+004D** LATIN CAPITAL LETTER M |
| 0x4E | N | **U+004E** LATIN CAPITAL LETTER N |
| 0x4F | O | **U+004F** LATIN CAPITAL LETTER O |
| 0x50 | P | **U+0050** LATIN CAPITAL LETTER P |
| 0x51 | Q | **U+0051** LATIN CAPITAL LETTER Q |
| 0x52 | R | **U+0052** LATIN CAPITAL LETTER R |
| 0x53 | S | **U+0053** LATIN CAPITAL LETTER S |
| 0x54 | T | **U+0054** LATIN CAPITAL LETTER T |
| 0x55 | U | **U+0055** LATIN CAPITAL LETTER U |
| 0x56 | V | **U+0056** LATIN CAPITAL LETTER V |
| 0x57 | W | **U+0057** LATIN CAPITAL LETTER W |
| 0x58 | X | **U+0058** LATIN CAPITAL LETTER X |
| 0x59 | Y | **U+0059** LATIN CAPITAL LETTER Y |
| 0x5A | Z | **U+005A** LATIN CAPITAL LETTER Z |
| 0x5B | [ | **U+005B** LEFT SQUARE BRACKET |
| 0x5C | \ | **U+005C** REVERSE SOLIDUS |
| 0x5D | ] | **U+005D** RIGHT SQUARE BRACKET |
| 0x5E | ^ | **U+005E** CIRCUMFLEX ACCENT |
| 0x5F | _ | **U+005F** LOW LINE |
| 0x60 | ` | **U+0060** GRAVE ACCENT |
| 0x61 | a | **U+0061** LATIN SMALL LETTER A |
| 0x62 | b | **U+0062** LATIN SMALL LETTER B |
| 0x63 | c | **U+0063** LATIN SMALL LETTER C |
| 0x64 | d | **U+0064** LATIN SMALL LETTER D |
| 0x65 | e | **U+0065** LATIN SMALL LETTER E |
| 0x66 | f | **U+0066** LATIN SMALL LETTER F |
| 0x67 | g | **U+0067** LATIN SMALL LETTER G |
| 0x68 | h | **U+0068** LATIN SMALL LETTER H |
| 0x69 | i | **U+0069** LATIN SMALL LETTER I |
| 0x6A | j | **U+006A** LATIN SMALL LETTER J |
| 0x6B | k | **U+006B** LATIN SMALL LETTER K |
| 0x6C | l | **U+006C** LATIN SMALL LETTER L |
| 0x6D | m | **U+006D** LATIN SMALL LETTER M |
| 0x6E | n | **U+006E** LATIN SMALL LETTER N |
| 0x6F | o | **U+006F** LATIN SMALL LETTER O |
| 0x70 | p | **U+0070** LATIN SMALL LETTER P |
| 0x71 | q | **U+0071** LATIN SMALL LETTER Q |
| 0x72 | r | **U+0072** LATIN SMALL LETTER R |
| 0x73 | s | **U+0073** LATIN SMALL LETTER S |
| 0x74 | t | **U+0074** LATIN SMALL LETTER T |
| 0x75 | u | **U+0075** LATIN SMALL LETTER U |
| 0x76 | v | **U+0076** LATIN SMALL LETTER V |

0x77 **U+0077** LATIN SMALL LETTER W

0x78 **U+0078** LATIN SMALL LETTER X

0x79 **U+0079** LATIN SMALL LETTER Y

0x7A **U+007A** LATIN SMALL LETTER Z

0x7B **U+007B** LEFT CURLY BRACKET

0x7C **U+007C** VERTICAL LINE

0x7D **U+007D** RIGHT CURLY BRACKET

0x7E **U+007E** TILDE

0x7F *<Missing mapping>*

0x80 **U+F801** LINUX DEC VT HORIZONTAL LINE SCAN-3

0x81 **U+2575** BOX DRAWINGS LIGHT UP

0x82 **U+2576** BOX DRAWINGS LIGHT RIGHT

0x83 **U+2514** BOX DRAWINGS LIGHT UP AND RIGHT

0x84 **U+2577** BOX DRAWINGS LIGHT DOWN

0x85 **U+2502** BOX DRAWINGS LIGHT VERTICAL

0x86 **U+250C** BOX DRAWINGS LIGHT DOWN AND RIGHT

0x87 **U+251C** BOX DRAWINGS LIGHT VERTICAL AND RIGHT

0x88 **U+2574** BOX DRAWINGS LIGHT LEFT

0x89 **U+2518** BOX DRAWINGS LIGHT UP AND LEFT

0x8A **U+2500** BOX DRAWINGS LIGHT HORIZONTAL

0x8B **U+2534** BOX DRAWINGS LIGHT UP AND HORIZONTAL

0x8C **U+2510** BOX DRAWINGS LIGHT DOWN AND LEFT

0x8D **U+2524** BOX DRAWINGS LIGHT VERTICAL AND LEFT

0x8E **U+252C** BOX DRAWINGS LIGHT DOWN AND HORIZONTAL

0x8F **U+253C** BOX DRAWINGS LIGHT VERTICAL AND HORIZONTAL

0x90 **U+F803** LINUX DEC VT HORIZONTAL LINE SCAN-7

0x91 **U+2579** BOX DRAWINGS HEAVY UP

0x92 **U+257A** BOX DRAWINGS HEAVY RIGHT

0x93 **U+2517** BOX DRAWINGS HEAVY UP AND RIGHT,
**U+255A** BOX DRAWINGS DOUBLE UP AND RIGHT

0x94 **U+257B** BOX DRAWINGS HEAVY DOWN

0x95 **U+2503** BOX DRAWINGS HEAVY VERTICAL,
**U+2551** BOX DRAWINGS DOUBLE VERTICAL

0x96 **U+250F** BOX DRAWINGS HEAVY DOWN AND RIGHT,
**U+2554** BOX DRAWINGS DOUBLE DOWN AND RIGHT

0x97 **U+2523** BOX DRAWINGS HEAVY VERTICAL AND RIGHT,
**U+2560** BOX DRAWINGS DOUBLE VERTICAL AND RIGHT

0x98 **U+2578** BOX DRAWINGS HEAVY LEFT

0x99 **U+251B** BOX DRAWINGS HEAVY UP AND LEFT,
**U+255D** BOX DRAWINGS DOUBLE UP AND LEFT

0x9A **U+2501** BOX DRAWINGS HEAVY HORIZONTAL,
**U+2550** BOX DRAWINGS DOUBLE HORIZONTAL

0x9B **U+253B** BOX DRAWINGS HEAVY UP AND HORIZONTAL,
**U+2569** BOX DRAWINGS DOUBLE UP AND HORIZONTAL

0x9C **U+2513** BOX DRAWINGS HEAVY DOWN AND LEFT,
**U+2557** BOX DRAWINGS DOUBLE DOWN AND LEFT

0x9D **U+2563** BOX DRAWINGS DOUBLE VERTICAL AND LEFT,
**U+252B** BOX DRAWINGS HEAVY VERTICAL AND LEFT

0x9E **U+2533** BOX DRAWINGS HEAVY DOWN AND HORIZONTAL,
**U+2566** BOX DRAWINGS DOUBLE DOWN AND HORIZONTAL

0x9F **U+254B** BOX DRAWINGS HEAVY VERTICAL AND HORIZONTAL,
**U+256C** BOX DRAWINGS DOUBLE VERTICAL AND HORIZONTAL

0xA0 **U+00A0** NO-BREAK SPACE

0xA1 **U+0104** LATIN CAPITAL LETTER A WITH OGONEK

0xA2 **U+02D8** BREVE

0xA3 **U+0141** LATIN CAPITAL LETTER L WITH STROKE

0xA4 **U+00A4** CURRENCY SIGN

0xA5 **U+013D** LATIN CAPITAL LETTER L WITH CARON

0xA6 **U+015A** LATIN CAPITAL LETTER S WITH ACUTE

0xA7 **U+00A7** SECTION SIGN

0xA8 **U+00A8** DIAERESIS

0xA9 **U+0160** LATIN CAPITAL LETTER S WITH CARON

0xAA **U+015E** LATIN CAPITAL LETTER S WITH CEDILLA

0xAB **U+0164** LATIN CAPITAL LETTER T WITH CARON

0xAC **U+0179** LATIN CAPITAL LETTER Z WITH ACUTE

0xAD **U+00AD** SOFT HYPHEN

0xAE **U+017D** LATIN CAPITAL LETTER Z WITH CARON

0xAF **U+017B** LATIN CAPITAL LETTER Z WITH DOT ABOVE

0xB0 **U+00B0** DEGREE SIGN

0xB1 **U+0105** LATIN SMALL LETTER A WITH OGONEK

0xB2 **U+02DB** OGONEK

0xB3 **U+0142** LATIN SMALL LETTER L WITH STROKE

0xB4 **U+00B4** ACUTE ACCENT

0xB5 **U+013E** LATIN SMALL LETTER L WITH CARON

0xB6 **U+015B** LATIN SMALL LETTER S WITH ACUTE

0xB7 **U+02C7** CARON

0xB8 **U+00B8** CEDILLA

0xB9 **U+0161** LATIN SMALL LETTER S WITH CARON

0xBA **U+015F** LATIN SMALL LETTER S WITH CEDILLA

0xBB **U+0165** LATIN SMALL LETTER T WITH CARON

0xBC **U+017A** LATIN SMALL LETTER Z WITH ACUTE

0xBD **U+02DD** DOUBLE ACUTE ACCENT

0xBE **U+017E** LATIN SMALL LETTER Z WITH CARON

0xBF **U+017C** LATIN SMALL LETTER Z WITH DOT ABOVE

0xC0 **U+0154** LATIN CAPITAL LETTER R WITH ACUTE

0xC1 **U+00C1** LATIN CAPITAL LETTER A WITH ACUTE

0xC2 **U+00C2** LATIN CAPITAL LETTER A WITH CIRCUMFLEX

0xC3 **U+0102** LATIN CAPITAL LETTER A WITH BREVE

0xC4 **U+00C4** LATIN CAPITAL LETTER A WITH DIAERESIS

0xC5 **U+0139** LATIN CAPITAL LETTER L WITH ACUTE

0xC6 **U+0106** LATIN CAPITAL LETTER C WITH ACUTE

0xC7 **U+00C7** LATIN CAPITAL LETTER C WITH CEDILLA

0xC8 **U+010C** LATIN CAPITAL LETTER C WITH CARON

0xC9 **U+00C9** LATIN CAPITAL LETTER E WITH ACUTE

0xCA **U+0118** LATIN CAPITAL LETTER E WITH OGONEK

0xCB **U+00CB** LATIN CAPITAL LETTER E WITH DIAERESIS

0xCC **U+011A** LATIN CAPITAL LETTER E WITH CARON

0xCD **U+00CD** LATIN CAPITAL LETTER I WITH ACUTE

0xCE **U+00CE** LATIN CAPITAL LETTER I WITH CIRCUMFLEX

0xCF **U+010E** LATIN CAPITAL LETTER D WITH CARON

0xD0 **U+0110** LATIN CAPITAL LETTER D WITH STROKE

0xD1 **U+0143** LATIN CAPITAL LETTER N WITH ACUTE

0xD2 **U+0147** LATIN CAPITAL LETTER N WITH CARON

0xD3 **U+00D3** LATIN CAPITAL LETTER O WITH ACUTE

0xD4 Ô **U+00D4** LATIN CAPITAL LETTER O WITH CIRCUMFLEX

0xD5 Ő **U+0150** LATIN CAPITAL LETTER O WITH DOUBLE ACUTE

0xD6 Ö **U+00D6** LATIN CAPITAL LETTER O WITH DIAERESIS

0xD7 × **U+00D7** MULTIPLICATION SIGN

0xD8 Ř **U+0158** LATIN CAPITAL LETTER R WITH CARON

0xD9 Ů **U+016E** LATIN CAPITAL LETTER U WITH RING ABOVE

0xDA Ú **U+00DA** LATIN CAPITAL LETTER U WITH ACUTE

0xDB Ű **U+0170** LATIN CAPITAL LETTER U WITH DOUBLE ACUTE

0xDC Ü **U+00DC** LATIN CAPITAL LETTER U WITH DIAERESIS

0xDD Ý **U+00DD** LATIN CAPITAL LETTER Y WITH ACUTE

0xDE Ţ **U+0162** LATIN CAPITAL LETTER T WITH CEDILLA

0xDF ß **U+00DF** LATIN SMALL LETTER SHARP S

0xE0 ŕ **U+0155** LATIN SMALL LETTER R WITH ACUTE

0xE1 á **U+00E1** LATIN SMALL LETTER A WITH ACUTE

0xE2 â **U+00E2** LATIN SMALL LETTER A WITH CIRCUMFLEX

0xE3 ă **U+0103** LATIN SMALL LETTER A WITH BREVE

0xE4 ä **U+00E4** LATIN SMALL LETTER A WITH DIAERESIS

0xE5 ĺ **U+013A** LATIN SMALL LETTER L WITH ACUTE

0xE6 ć **U+0107** LATIN SMALL LETTER C WITH ACUTE

0xE7 ç **U+00E7** LATIN SMALL LETTER C WITH CEDILLA

0xE8 č **U+010D** LATIN SMALL LETTER C WITH CARON

0xE9 é **U+00E9** LATIN SMALL LETTER E WITH ACUTE

0xEA ę **U+0119** LATIN SMALL LETTER E WITH OGONEK

0xEB ë **U+00EB** LATIN SMALL LETTER E WITH DIAERESIS

0xEC ě **U+011B** LATIN SMALL LETTER E WITH CARON

0xED í **U+00ED** LATIN SMALL LETTER I WITH ACUTE

0xEE î **U+00EE** LATIN SMALL LETTER I WITH CIRCUMFLEX

0xEF ď **U+010F** LATIN SMALL LETTER D WITH CARON

0xF0 đ **U+0111** LATIN SMALL LETTER D WITH STROKE

0xF1 ń **U+0144** LATIN SMALL LETTER N WITH ACUTE

0xF2 ň **U+0148** LATIN SMALL LETTER N WITH CARON

0xF3 ó **U+00F3** LATIN SMALL LETTER O WITH ACUTE

0xF4 ô **U+00F4** LATIN SMALL LETTER O WITH CIRCUMFLEX

0xF5 ő **U+0151** LATIN SMALL LETTER O WITH DOUBLE ACUTE

0xF6 ö **U+00F6** LATIN SMALL LETTER O WITH DIAERESIS

0xF7 ÷ **U+00F7** DIVISION SIGN

0xF8 ř **U+0159** LATIN SMALL LETTER R WITH CARON

0xF9 ů **U+016F** LATIN SMALL LETTER U WITH RING ABOVE

0xFA ú **U+00FA** LATIN SMALL LETTER U WITH ACUTE

0xFB ű **U+0171** LATIN SMALL LETTER U WITH DOUBLE ACUTE

0xFC ü **U+00FC** LATIN SMALL LETTER U WITH DIAERESIS

0xFD ý **U+00FD** LATIN SMALL LETTER Y WITH ACUTE

0xFE ţ **U+0163** LATIN SMALL LETTER T WITH CEDILLA

0xFF ˙ **U+02D9** DOT ABOVE