psftx-freebsd-12.1/iso-8x8.fnt

Linux console font codechart

Glyphs 0x00 to 0x3F

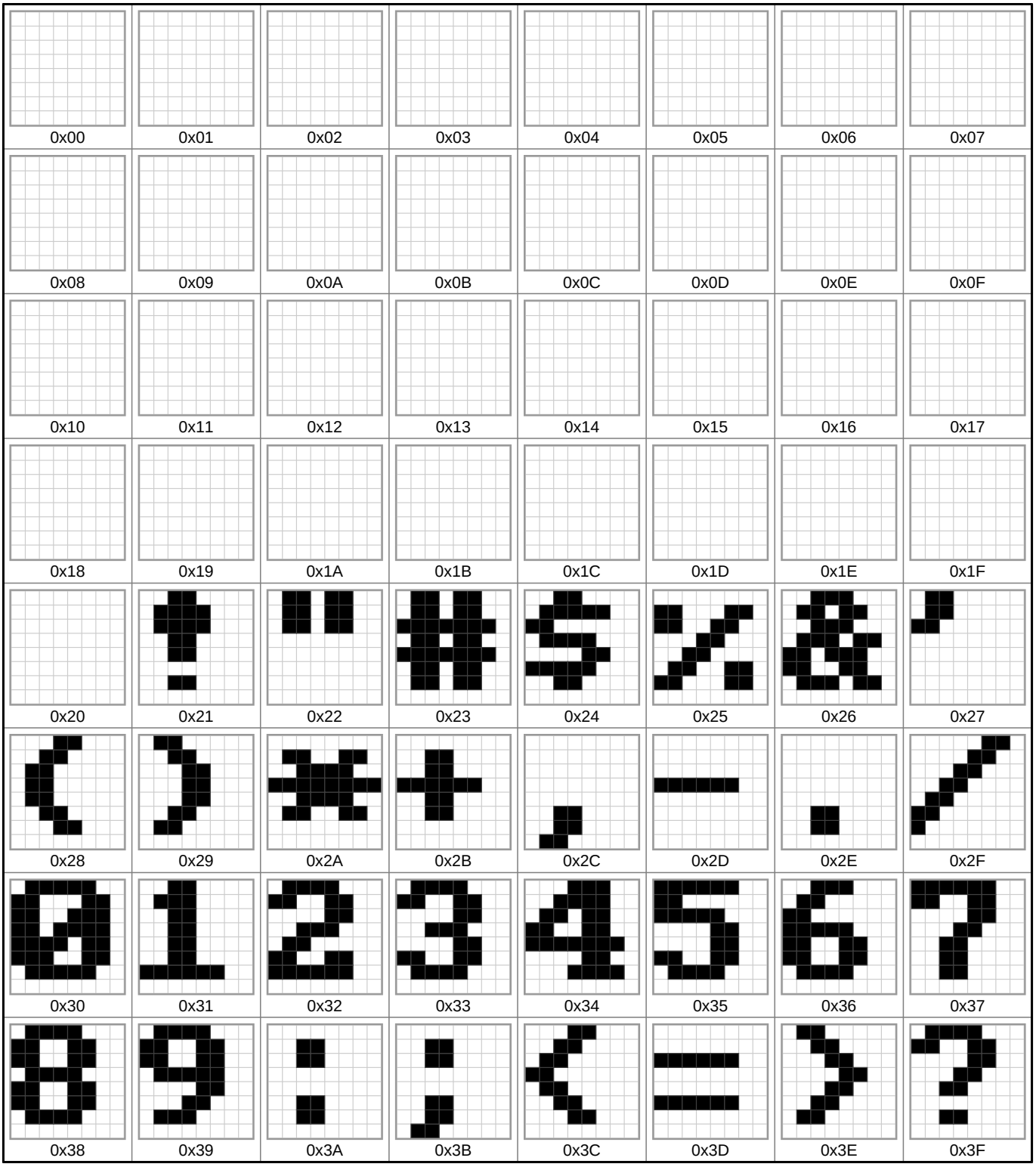

Glyphs 0x40 to 0x7F

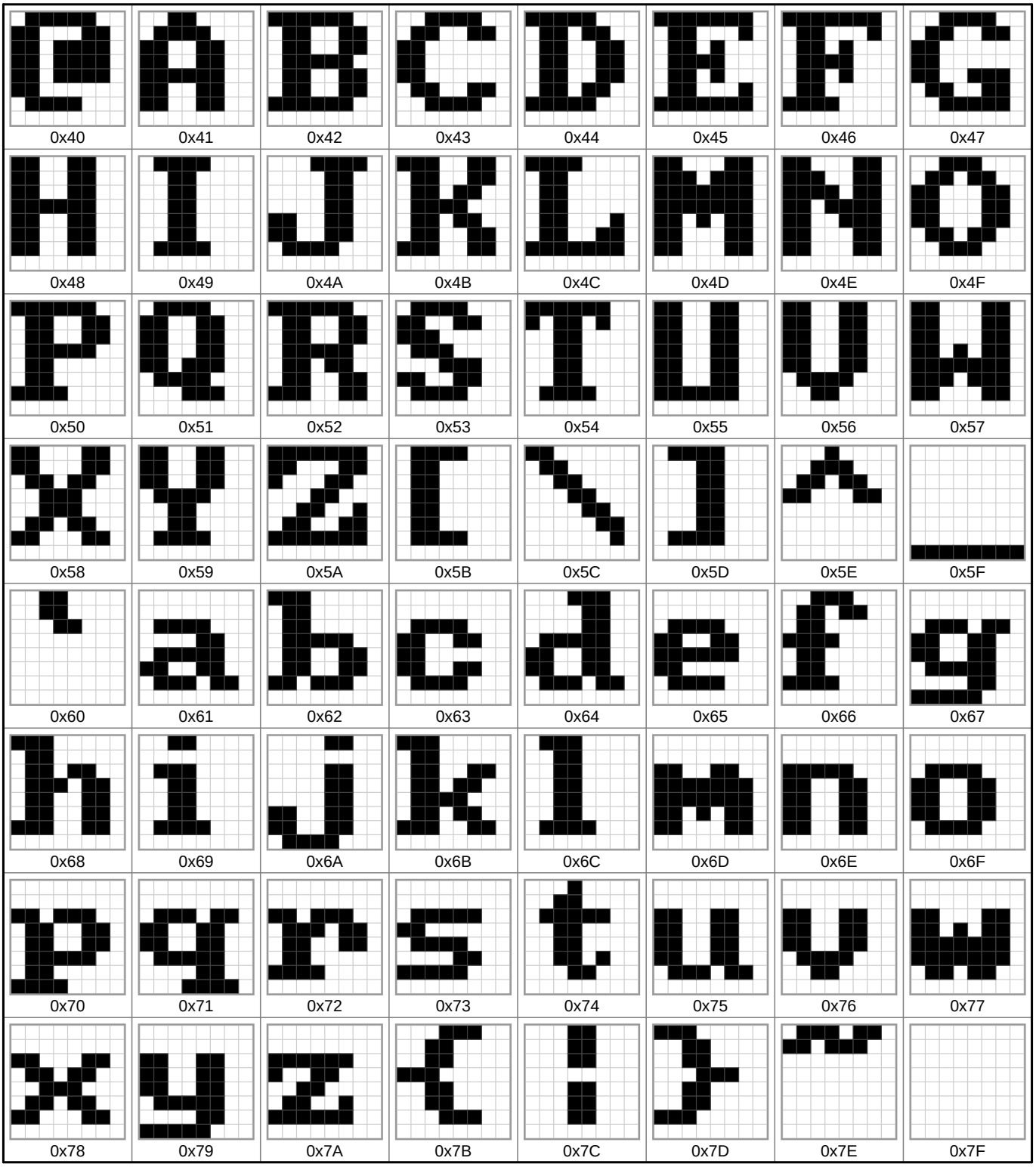

Glyphs 0x80 to 0xBF

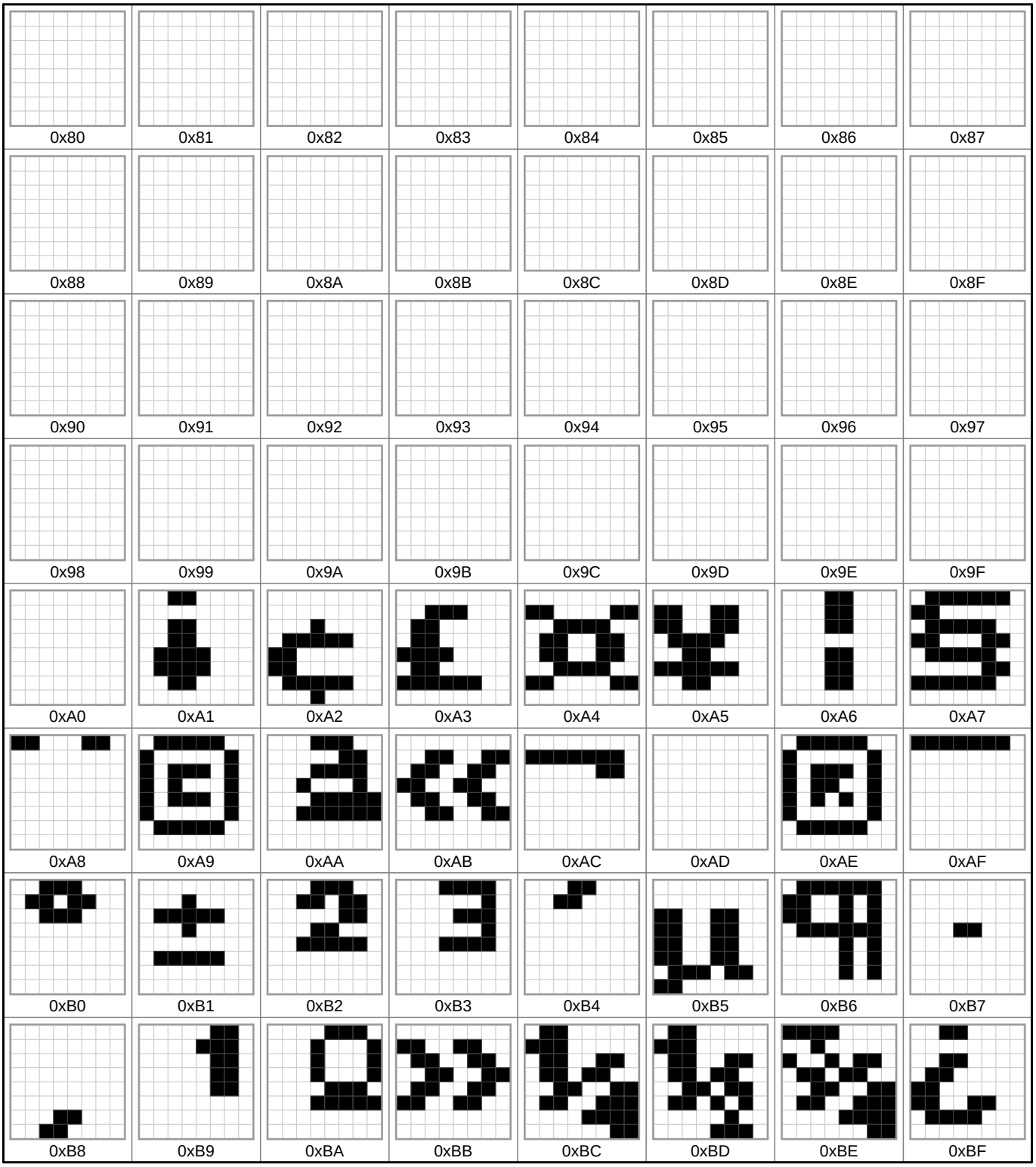

Glyphs 0xC0 to 0xFF

Font information

Filename:	psftx-freebsd-12.1/iso-8x8.fnt
PSF version:	1
Glyph size:	8 × 8 pixels
Glyph count:	256
Unicode font:	No (mapping table not present)