psftx-fedora-36/lat9u-08.psfu

Linux console font codechart

Glyphs 0x00 to 0x3F

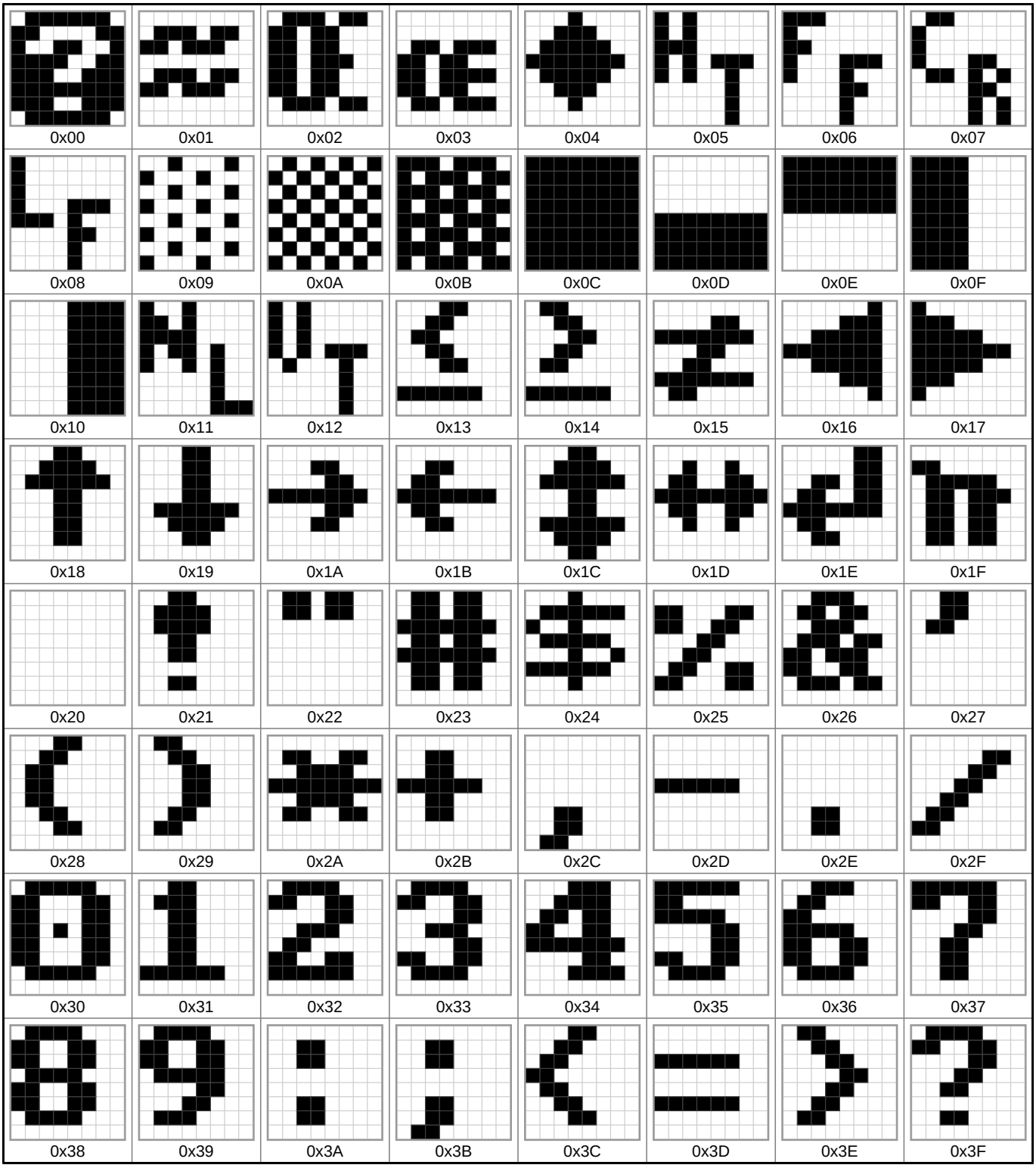

Glyphs 0x40 to 0x7F

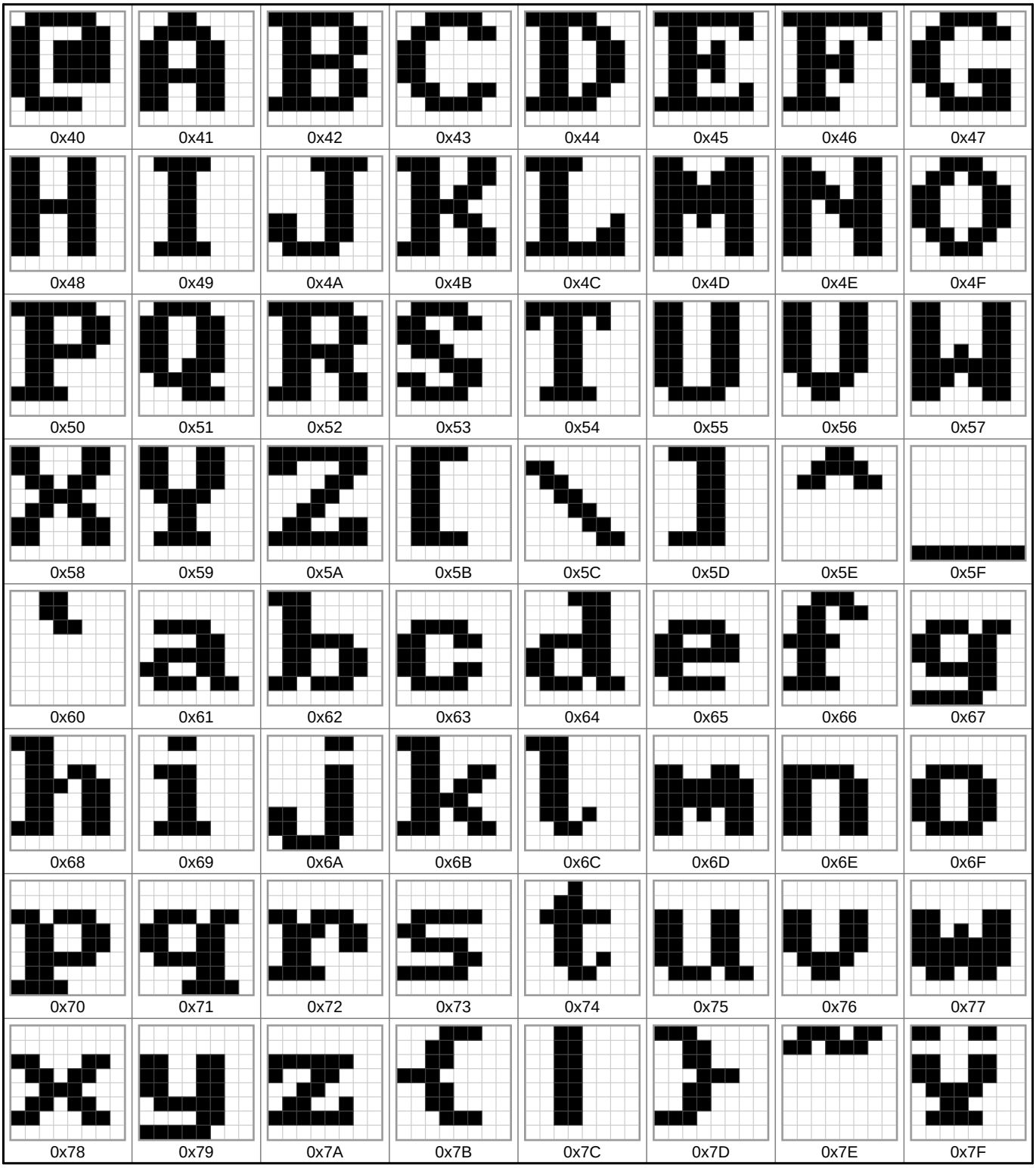

Glyphs 0x80 to 0xBF

Glyphs 0xC0 to 0xFF

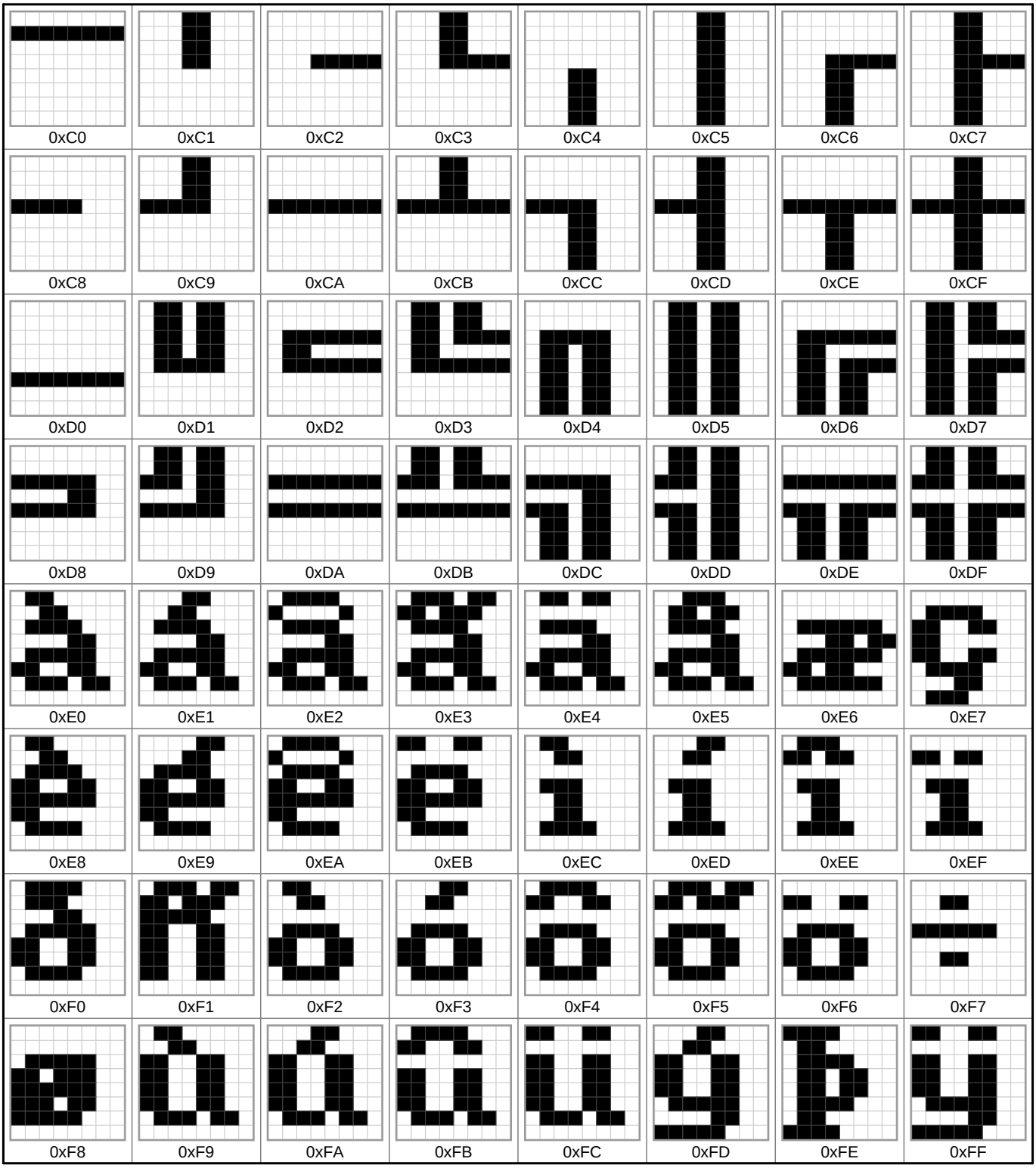

Font information

Filename: psftx-fedora-36/lat9u-08.psfu
PSF version: 2
Glyph size: 8 × 8 pixels
Glyph count: 256
Unicode font: Yes (mapping table present)

Unicode mappings

0x00 **U+FFFD** REPLACEMENT CHARACTER

0x01 **U+2248** ALMOST EQUAL TO

0x02 **U+0152** LATIN CAPITAL LIGATURE OE

0x03 **U+0153** LATIN SMALL LIGATURE OE

0x04 **U+25C6** BLACK DIAMOND

0x05 **U+2409** SYMBOL FOR HORIZONTAL TABULATION

0x06 **U+240C** SYMBOL FOR FORM FEED

0x07 **U+240D** SYMBOL FOR CARRIAGE RETURN

0x08 **U+240A** SYMBOL FOR LINE FEED

0x09 **U+2591** LIGHT SHADE

0x0A **U+2592** MEDIUM SHADE

0x0B **U+2593** DARK SHADE

0x0C **U+2588** FULL BLOCK

0x0D **U+2584** LOWER HALF BLOCK

0x0E **U+2580** UPPER HALF BLOCK

0x0F **U+258C** LEFT HALF BLOCK

0x10 **U+2590** RIGHT HALF BLOCK

0x11 **U+2424** SYMBOL FOR NEWLINE

0x12 **U+240B** SYMBOL FOR VERTICAL TABULATION

0x13 **U+2264** LESS-THAN OR EQUAL TO

0x14 **U+2265** GREATER-THAN OR EQUAL TO

0x15 **U+2260** NOT EQUAL TO

0x16 **U+25C0** BLACK LEFT-POINTING TRIANGLE

0x17 **U+25B6** BLACK RIGHT-POINTING TRIANGLE

0x18 **U+2191** UPWARDS ARROW

0x19 **U+2193** DOWNWARDS ARROW

0x1A **U+2192** RIGHTWARDS ARROW

0x1B **U+2190** LEFTWARDS ARROW

0x1C **U+2195** UP DOWN ARROW

0x1D **U+2194** LEFT RIGHT ARROW

0x1E **U+21B5** DOWNWARDS ARROW WITH CORNER LEFTWARDS

0x1F **U+03C0** GREEK SMALL LETTER PI

0x20 **U+0020** SPACE,
U+00A0 NO-BREAK SPACE,
U+2000 EN QUAD,
U+2001 EM QUAD,
U+2002 EN SPACE,
U+2003 EM SPACE,
U+2004 THREE-PER-EM SPACE,
U+2005 FOUR-PER-EM SPACE,
U+2006 SIX-PER-EM SPACE,
U+2007 FIGURE SPACE,
U+2008 PUNCTUATION SPACE,
U+2009 THIN SPACE,
U+200A HAIR SPACE,
U+202F NARROW NO-BREAK SPACE

0x21 **U+0021** EXCLAMATION MARK

0x22 **U+0022** QUOTATION MARK

0x23 **U+0023** NUMBER SIGN

0x24 **U+0024** DOLLAR SIGN

0x25 **U+0025** PERCENT SIGN

0x26 **U+0026** AMPERSAND

0x27 **U+0027** APOSTROPHE

0x28 **U+0028** LEFT PARENTHESIS

0x29 **U+0029** RIGHT PARENTHESIS

0x2A **U+002A** ASTERISK

0x2B **U+002B** PLUS SIGN

0x2C **U+002C** COMMA

0x2D **U+002D** HYPHEN-MINUS

0x2E **U+002E** FULL STOP

0x2F **U+002F** SOLIDUS

0x30 **U+0030** DIGIT ZERO

0x31 **U+0031** DIGIT ONE

0x32 **U+0032** DIGIT TWO

0x33 **U+0033** DIGIT THREE

0x34 **U+0034** DIGIT FOUR

0x35 **U+0035** DIGIT FIVE

0x36 **U+0036** DIGIT SIX

0x37 **U+0037** DIGIT SEVEN

0x38 **U+0038** DIGIT EIGHT

0x39 **U+0039** DIGIT NINE

0x3A **U+003A** COLON

0x3B **U+003B** SEMICOLON

0x3C **U+003C** LESS-THAN SIGN

0x3D **U+003D** EQUALS SIGN

0x3E **U+003E** GREATER-THAN SIGN

0x3F **U+003F** QUESTION MARK

0x40 **U+0040** COMMERCIAL AT

0x41 **U+0041** LATIN CAPITAL LETTER A

0x42 **U+0042** LATIN CAPITAL LETTER B

0x43 **U+0043** LATIN CAPITAL LETTER C

0x44 **U+0044** LATIN CAPITAL LETTER D

0x45 **U+0045** LATIN CAPITAL LETTER E

0x46 **U+0046** LATIN CAPITAL LETTER F

0x47 **U+0047** LATIN CAPITAL LETTER G

0x48 **U+0048** LATIN CAPITAL LETTER H

0x49 **U+0049** LATIN CAPITAL LETTER I

0x4A **U+004A** LATIN CAPITAL LETTER J

0x4B **U+004B** LATIN CAPITAL LETTER K, **U+212A** KELVIN SIGN

0x4C **U+004C** LATIN CAPITAL LETTER L

0x4D **U+004D** LATIN CAPITAL LETTER M

0x4E **U+004E** LATIN CAPITAL LETTER N

0x4F **U+004F** LATIN CAPITAL LETTER O

0x50 **U+0050** LATIN CAPITAL LETTER P

0x51 **U+0051** LATIN CAPITAL LETTER Q

0x52 **U+0052** LATIN CAPITAL LETTER R

0x53 **U+0053** LATIN CAPITAL LETTER S

0x54 **U+0054** LATIN CAPITAL LETTER T

0x55 **U+0055** LATIN CAPITAL LETTER U

0x56 **U+0056** LATIN CAPITAL LETTER V

0x57 **U+0057** LATIN CAPITAL LETTER W

0x58 **U+0058** LATIN CAPITAL LETTER X

0x59 **U+0059** LATIN CAPITAL LETTER Y

0x5A **U+005A** LATIN CAPITAL LETTER Z

0x5B **U+005B** LEFT SQUARE BRACKET

0x5C **U+005C** REVERSE SOLIDUS

0x5D **U+005D** RIGHT SQUARE BRACKET

0x5E **U+005E** CIRCUMFLEX ACCENT

0x5F **U+005F** LOW LINE, **U+F804** LINUX DEC VT HORIZONTAL LINE SCAN-9

0x60 **U+0060** GRAVE ACCENT

0x61 **U+0061** LATIN SMALL LETTER A

0x62 **U+0062** LATIN SMALL LETTER B

0x63 **U+0063** LATIN SMALL LETTER C

0x64 **U+0064** LATIN SMALL LETTER D

0x65 **U+0065** LATIN SMALL LETTER E

0x66 **U+0066** LATIN SMALL LETTER F

0x67 **U+0067** LATIN SMALL LETTER G

0x68 **U+0068** LATIN SMALL LETTER H

0x69 **U+0069** LATIN SMALL LETTER I

0x6A **U+006A** LATIN SMALL LETTER J

0x6B **U+006B** LATIN SMALL LETTER K

0x6C **U+006C** LATIN SMALL LETTER L

0x6D **U+006D** LATIN SMALL LETTER M

0x6E **U+006E** LATIN SMALL LETTER N

0x6F **U+006F** LATIN SMALL LETTER O

0x70 **U+0070** LATIN SMALL LETTER P

0x71 **U+0071** LATIN SMALL LETTER Q

0x72 **U+0072** LATIN SMALL LETTER R

0x73 **U+0073** LATIN SMALL LETTER S

0x74 **U+0074** LATIN SMALL LETTER T

0x75 **U+0075** LATIN SMALL LETTER U

0x76 **U+0076** LATIN SMALL LETTER V

0x77 **U+0077** LATIN SMALL LETTER W

0x78 **U+0078** LATIN SMALL LETTER X

0x79 **U+0079** LATIN SMALL LETTER Y

0x7A **U+007A** LATIN SMALL LETTER Z

0x7B **U+007B** LEFT CURLY BRACKET

0x7C **U+007C** VERTICAL LINE

0x7D **U+007D** RIGHT CURLY BRACKET

0x7E **U+007E** TILDE

0x7F **U+0178** LATIN CAPITAL LETTER Y WITH DIAERESIS

0x80 **U+00C0** LATIN CAPITAL LETTER A WITH GRAVE

0x81 **U+00C1** LATIN CAPITAL LETTER A WITH ACUTE

0x82 **U+00C2** LATIN CAPITAL LETTER A WITH CIRCUMFLEX

0x83 **U+00C3** LATIN CAPITAL LETTER A WITH TILDE

0x84 **U+00C4** LATIN CAPITAL LETTER A WITH DIAERESIS

0x85 **U+00C5** LATIN CAPITAL LETTER A WITH RING ABOVE,
U+212B ANGSTROM SIGN

0x86 **U+00C6** LATIN CAPITAL LETTER AE

0x87 **U+00C7** LATIN CAPITAL LETTER C WITH CEDILLA

0x88 **U+00C8** LATIN CAPITAL LETTER E WITH GRAVE

0x89 **U+00C9** LATIN CAPITAL LETTER E WITH ACUTE

0x8A **U+00CA** LATIN CAPITAL LETTER E WITH CIRCUMFLEX

0x8B **U+00CB** LATIN CAPITAL LETTER E WITH DIAERESIS

0x8C **U+00CC** LATIN CAPITAL LETTER I WITH GRAVE

0x8D **U+00CD** LATIN CAPITAL LETTER I WITH ACUTE

0x8E **U+00CE** LATIN CAPITAL LETTER I WITH CIRCUMFLEX

0x8F **U+00CF** LATIN CAPITAL LETTER I WITH DIAERESIS

0x90 **U+00D0** LATIN CAPITAL LETTER ETH

0x91 **U+00D1** LATIN CAPITAL LETTER N WITH TILDE

0x92 **U+00D2** LATIN CAPITAL LETTER O WITH GRAVE

0x93 **U+00D3** LATIN CAPITAL LETTER O WITH ACUTE

0x94 **U+00D4** LATIN CAPITAL LETTER O WITH CIRCUMFLEX

0x95 **U+00D5** LATIN CAPITAL LETTER O WITH TILDE

0x96 **U+00D6** LATIN CAPITAL LETTER O WITH DIAERESIS

0x97 **U+00D7** MULTIPLICATION SIGN

0x98 **U+00D8** LATIN CAPITAL LETTER O WITH STROKE

0x99 **U+00D9** LATIN CAPITAL LETTER U WITH GRAVE

0x9A **U+00DA** LATIN CAPITAL LETTER U WITH ACUTE

0x9B **U+00DB** LATIN CAPITAL LETTER U WITH CIRCUMFLEX

0x9C **U+00DC** LATIN CAPITAL LETTER U WITH DIAERESIS

0x9D **U+00DD** LATIN CAPITAL LETTER Y WITH ACUTE

0x9E **U+00DE** LATIN CAPITAL LETTER THORN

0x9F **U+00DF** LATIN SMALL LETTER SHARP S

0xA0 **U+2423** OPEN BOX

0xA1 **U+00A1** INVERTED EXCLAMATION MARK

0xA2 **U+00A2** CENT SIGN

0xA3 **U+00A3** POUND SIGN

0xA4 **U+00A4** CURRENCY SIGN

0xA5 **U+00A5** YEN SIGN

0xA6 **U+00A6** BROKEN BAR

0xA7 **U+00A7** SECTION SIGN

0xA8 **U+00A8** DIAERESIS

0xA9 **U+00A9** COPYRIGHT SIGN

0xAA **U+00AA** FEMININE ORDINAL INDICATOR

0xAB **U+00AB** LEFT-POINTING DOUBLE ANGLE QUOTATION MARK

0xAC **U+00AC** NOT SIGN

0xAD **U+00AD** SOFT HYPHEN

0xAE **U+00AE** REGISTERED SIGN

0xAF **U+00AF** MACRON,
U+F800 LINUX DEC VT HORIZONTAL LINE SCAN-1

0xB0 **U+00B0** DEGREE SIGN

0xB1 **U+00B1** PLUS-MINUS SIGN

0xB2 **U+00B2** SUPERSCRIPT TWO

0xB3 **U+00B3** SUPERSCRIPT THREE

0xB4 **U+00B4** ACUTE ACCENT

0xB5 **U+00B5** MICRO SIGN

0xB6 **U+00B6** PILCROW SIGN

0xB7 **U+00B7** MIDDLE DOT

0xB8 **U+00B8** CEDILLA

0xB9 **U+00B9** SUPERSCRIPT ONE

0xBA **U+00BA** MASCULINE ORDINAL INDICATOR

0xBB **U+00BB** RIGHT-POINTING DOUBLE ANGLE QUOTATION MARK

0xBC **U+00BC** VULGAR FRACTION ONE QUARTER

0xBD **U+00BD** VULGAR FRACTION ONE HALF

0xBE **U+00BE** VULGAR FRACTION THREE QUARTERS

0xBF **U+00BF** INVERTED QUESTION MARK

0xC0 **U+F801** LINUX DEC VT HORIZONTAL LINE SCAN-3

0xC1 **U+2575** BOX DRAWINGS LIGHT UP

0xC2 **U+2576** BOX DRAWINGS LIGHT RIGHT

0xC3 **U+2514** BOX DRAWINGS LIGHT UP AND RIGHT

0xC4 **U+2577** BOX DRAWINGS LIGHT DOWN

0xC5 **U+2502** BOX DRAWINGS LIGHT VERTICAL

0xC6 **U+250C** BOX DRAWINGS LIGHT DOWN AND RIGHT

0xC7 **U+251C** BOX DRAWINGS LIGHT VERTICAL AND RIGHT

0xC8 **U+2574** BOX DRAWINGS LIGHT LEFT

0xC9 **U+2518** BOX DRAWINGS LIGHT UP AND LEFT

0xCA **U+2500** BOX DRAWINGS LIGHT HORIZONTAL

0xCB **U+2534** BOX DRAWINGS LIGHT UP AND HORIZONTAL

0xCC **U+2510** BOX DRAWINGS LIGHT DOWN AND LEFT

0xCD **U+2524** BOX DRAWINGS LIGHT VERTICAL AND LEFT

0xCE **U+252C** BOX DRAWINGS LIGHT DOWN AND HORIZONTAL

0xCF **U+253C** BOX DRAWINGS LIGHT VERTICAL AND HORIZONTAL

0xD0 **U+F803** LINUX DEC VT HORIZONTAL LINE SCAN-7

0xD1 **U+2579** BOX DRAWINGS HEAVY UP

0xD2 **U+257A** BOX DRAWINGS HEAVY RIGHT

0xD3 **U+2517** BOX DRAWINGS HEAVY UP AND RIGHT,
U+255A BOX DRAWINGS DOUBLE UP AND RIGHT

0xD4 **U+257B** BOX DRAWINGS HEAVY DOWN

0xD5 **U+2503** BOX DRAWINGS HEAVY VERTICAL,
U+2551 BOX DRAWINGS DOUBLE VERTICAL

0xD6 **U+250F** BOX DRAWINGS HEAVY DOWN AND RIGHT,
U+2554 BOX DRAWINGS DOUBLE DOWN AND RIGHT

0xD7 **U+2523** BOX DRAWINGS HEAVY VERTICAL AND RIGHT,
U+2560 BOX DRAWINGS DOUBLE VERTICAL AND RIGHT

0xD8 **U+2578** BOX DRAWINGS HEAVY LEFT

0xD9 **U+251B** BOX DRAWINGS HEAVY UP AND LEFT,
U+255D BOX DRAWINGS DOUBLE UP AND LEFT

0xDA **U+2501** BOX DRAWINGS HEAVY HORIZONTAL,
U+2550 BOX DRAWINGS DOUBLE HORIZONTAL

0xDB **U+253B** BOX DRAWINGS HEAVY UP AND HORIZONTAL,
U+2569 BOX DRAWINGS DOUBLE UP AND HORIZONTAL

0xDC **U+2513** BOX DRAWINGS HEAVY DOWN AND LEFT,
U+2557 BOX DRAWINGS DOUBLE DOWN AND LEFT

0xDD **U+2563** BOX DRAWINGS DOUBLE VERTICAL AND LEFT,
U+252B BOX DRAWINGS HEAVY VERTICAL AND LEFT

0xDE **U+2533** BOX DRAWINGS HEAVY DOWN AND HORIZONTAL,
U+2566 BOX DRAWINGS DOUBLE DOWN AND HORIZONTAL

0xDF **U+254B** BOX DRAWINGS HEAVY VERTICAL AND HORIZONTAL,
U+256C BOX DRAWINGS DOUBLE VERTICAL AND HORIZONTAL

0xE0 **U+00E0** LATIN SMALL LETTER A WITH GRAVE

0xE1 **U+00E1** LATIN SMALL LETTER A WITH ACUTE

0xE2 **U+00E2** LATIN SMALL LETTER A WITH CIRCUMFLEX

0xE3 **U+00E3** LATIN SMALL LETTER A WITH TILDE

0xE4 **U+00E4** LATIN SMALL LETTER A WITH DIAERESIS

0xE5 **U+00E5** LATIN SMALL LETTER A WITH RING ABOVE

0xE6 **U+00E6** LATIN SMALL LETTER AE

0xE7 **U+00E7** LATIN SMALL LETTER C WITH CEDILLA

0xE8 **U+00E8** LATIN SMALL LETTER E WITH GRAVE

0xE9 **U+00E9** LATIN SMALL LETTER E WITH ACUTE

0xEA **U+00EA** LATIN SMALL LETTER E WITH CIRCUMFLEX

0xEB **U+00EB** LATIN SMALL LETTER E WITH DIAERESIS

0xEC **U+00EC** LATIN SMALL LETTER I WITH GRAVE

0xED **U+00ED** LATIN SMALL LETTER I WITH ACUTE

0xEE **U+00EE** LATIN SMALL LETTER I WITH CIRCUMFLEX

0xEF **U+00EF** LATIN SMALL LETTER I WITH DIAERESIS

0xF0 **U+00F0** LATIN SMALL LETTER ETH

0xF1 **U+00F1** LATIN SMALL LETTER N WITH TILDE

0xF2 **U+00F2** LATIN SMALL LETTER O WITH GRAVE

0xF3 **U+00F3** LATIN SMALL LETTER O WITH ACUTE

0xF4 **U+00F4** LATIN SMALL LETTER O WITH CIRCUMFLEX

0xF5 **U+00F5** LATIN SMALL LETTER O WITH TILDE

0xF6 **U+00F6** LATIN SMALL LETTER O WITH DIAERESIS

0xF7 **U+00F7** DIVISION SIGN

0xF8 **U+00F8** LATIN SMALL LETTER O WITH STROKE

0xF9 **U+00F9** LATIN SMALL LETTER U WITH GRAVE

0xFA **U+00FA** LATIN SMALL LETTER U WITH ACUTE

0xFB **U+00FB** LATIN SMALL LETTER U WITH CIRCUMFLEX

0xFC **U+00FC** LATIN SMALL LETTER U WITH DIAERESIS

0xFD **U+00FD** LATIN SMALL LETTER Y WITH ACUTE

0xFE **U+00FE** LATIN SMALL LETTER THORN

0xFF **U+00FF** LATIN SMALL LETTER Y WITH DIAERESIS