psftx-fedora-36/lat1-14.psfu

Linux console font codechart

Glyphs 0x00 to 0xFF

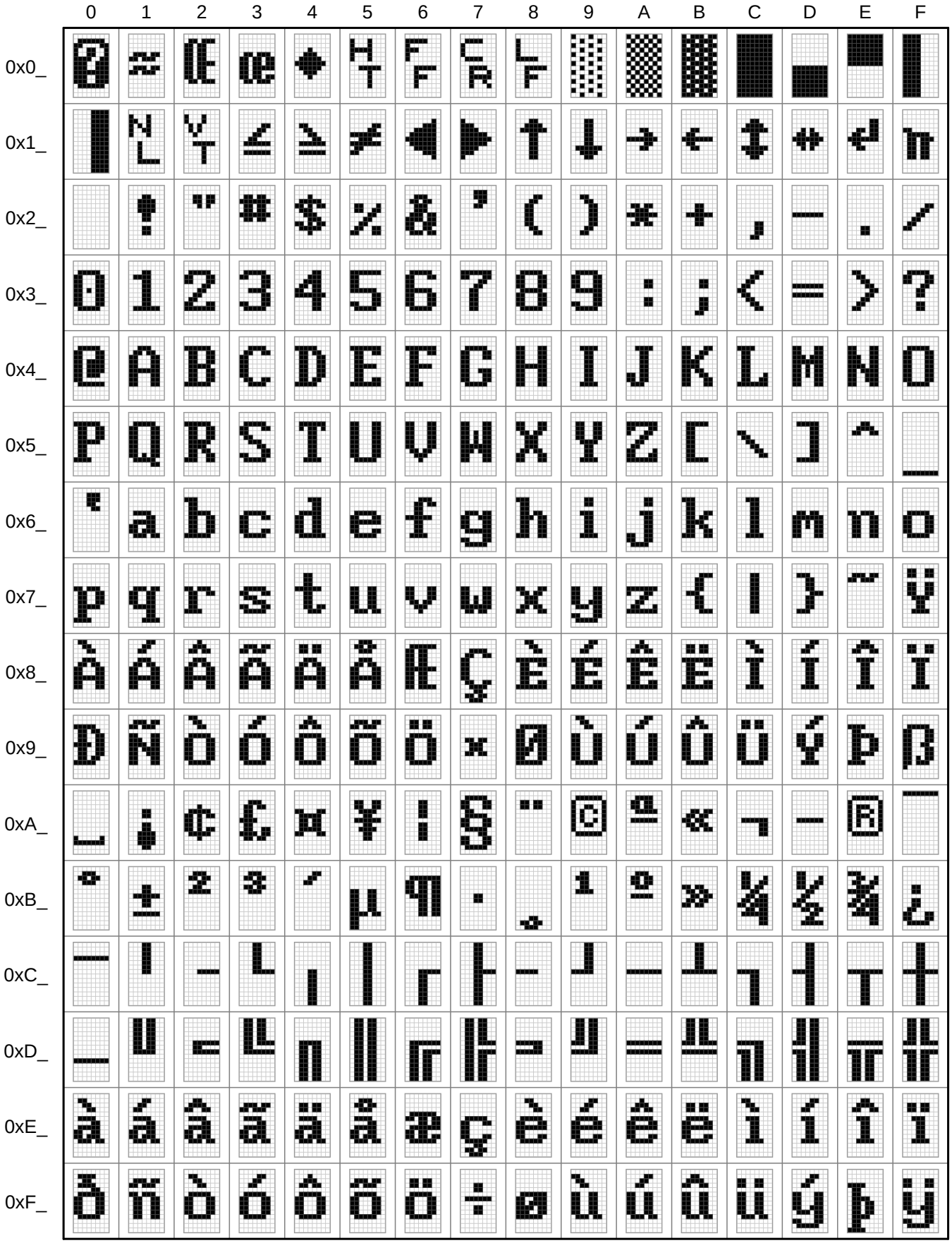

Font information

Filename:	psftx-fedora-36/lat1-14.psfu
PSF version:	2
Glyph size:	8 × 14 pixels
Glyph count:	256
Unicode font:	Yes (mapping table present)

Unicode mappings

0x00 **U+FFFD** REPLACEMENT CHARACTER

0x01 **U+2248** ALMOST EQUAL TO

0x02 **U+0152** LATIN CAPITAL LIGATURE OE

0x03 **U+0153** LATIN SMALL LIGATURE OE

0x04 **U+25C6** BLACK DIAMOND

0x05 **U+2409** SYMBOL FOR HORIZONTAL TABULATION

0x06 **U+240C** SYMBOL FOR FORM FEED

0x07 **U+240D** SYMBOL FOR CARRIAGE RETURN

0x08 **U+240A** SYMBOL FOR LINE FEED

0x09 **U+2591** LIGHT SHADE

0x0A **U+2592** MEDIUM SHADE

0x0B **U+2593** DARK SHADE

0x0C **U+2588** FULL BLOCK

0x0D **U+2584** LOWER HALF BLOCK

0x0E **U+2580** UPPER HALF BLOCK

0x0F **U+258C** LEFT HALF BLOCK

0x10 **U+2590** RIGHT HALF BLOCK

0x11 **U+2424** SYMBOL FOR NEWLINE

0x12 **U+240B** SYMBOL FOR VERTICAL TABULATION

0x13 **U+2264** LESS-THAN OR EQUAL TO

0x14 **U+2265** GREATER-THAN OR EQUAL TO

0x15 **U+2260** NOT EQUAL TO

0x16 **U+25C0** BLACK LEFT-POINTING TRIANGLE

0x17 **U+25B6** BLACK RIGHT-POINTING TRIANGLE

0x18 **U+2191** UPWARDS ARROW

0x19 **U+2193** DOWNWARDS ARROW

0x1A **U+2192** RIGHTWARDS ARROW

0x1B **U+2190** LEFTWARDS ARROW

0x1C **U+2195** UP DOWN ARROW

0x1D **U+2194** LEFT RIGHT ARROW

0x1E **U+21B5** DOWNWARDS ARROW WITH CORNER LEFTWARDS

0x1F **U+03C0** GREEK SMALL LETTER PI

0x20 **U+0020** SPACE,
U+00A0 NO-BREAK SPACE,
U+2000 EN QUAD,
U+2001 EM QUAD,
U+2002 EN SPACE,
U+2003 EM SPACE,
U+2004 THREE-PER-EM SPACE,
U+2005 FOUR-PER-EM SPACE,
U+2006 SIX-PER-EM SPACE,
U+2007 FIGURE SPACE,
U+2008 PUNCTUATION SPACE,
U+2009 THIN SPACE,
U+200A HAIR SPACE,
U+202F NARROW NO-BREAK SPACE

0x21 **U+0021** EXCLAMATION MARK

0x22 **U+0022** QUOTATION MARK

0x23 **U+0023** NUMBER SIGN

0x24 **U+0024** DOLLAR SIGN

0x25 **U+0025** PERCENT SIGN

0x26 **U+0026** AMPERSAND

0x27 **U+0027** APOSTROPHE

0x28 **U+0028** LEFT PARENTHESIS

0x29 **U+0029** RIGHT PARENTHESIS

0x2A **U+002A** ASTERISK

0x2B **U+002B** PLUS SIGN

0x2C **U+002C** COMMA

0x2D **U+002D** HYPHEN-MINUS

0x2E **U+002E** FULL STOP

0x2F **U+002F** SOLIDUS

0x30 **U+0030** DIGIT ZERO

0x31 **U+0031** DIGIT ONE

0x32 **U+0032** DIGIT TWO

0x33	3	**U+0033** DIGIT THREE
0x34	4	**U+0034** DIGIT FOUR
0x35	5	**U+0035** DIGIT FIVE
0x36	6	**U+0036** DIGIT SIX
0x37	7	**U+0037** DIGIT SEVEN
0x38	8	**U+0038** DIGIT EIGHT
0x39	9	**U+0039** DIGIT NINE
0x3A	:	**U+003A** COLON
0x3B	;	**U+003B** SEMICOLON
0x3C	<	**U+003C** LESS-THAN SIGN
0x3D	=	**U+003D** EQUALS SIGN
0x3E	>	**U+003E** GREATER-THAN SIGN
0x3F	?	**U+003F** QUESTION MARK
0x40	@	**U+0040** COMMERCIAL AT
0x41	A	**U+0041** LATIN CAPITAL LETTER A
0x42	B	**U+0042** LATIN CAPITAL LETTER B
0x43	C	**U+0043** LATIN CAPITAL LETTER C
0x44	D	**U+0044** LATIN CAPITAL LETTER D
0x45	E	**U+0045** LATIN CAPITAL LETTER E
0x46	F	**U+0046** LATIN CAPITAL LETTER F
0x47	G	**U+0047** LATIN CAPITAL LETTER G
0x48	H	**U+0048** LATIN CAPITAL LETTER H
0x49	I	**U+0049** LATIN CAPITAL LETTER I
0x4A	J	**U+004A** LATIN CAPITAL LETTER J
0x4B	K	**U+004B** LATIN CAPITAL LETTER K, **U+212A** KELVIN SIGN
0x4C	L	**U+004C** LATIN CAPITAL LETTER L
0x4D	M	**U+004D** LATIN CAPITAL LETTER M
0x4E	N	**U+004E** LATIN CAPITAL LETTER N
0x4F	O	**U+004F** LATIN CAPITAL LETTER O
0x50	P	**U+0050** LATIN CAPITAL LETTER P
0x51	Q	**U+0051** LATIN CAPITAL LETTER Q
0x52	R	**U+0052** LATIN CAPITAL LETTER R
0x53	S	**U+0053** LATIN CAPITAL LETTER S
0x54	T	**U+0054** LATIN CAPITAL LETTER T
0x55	U	**U+0055** LATIN CAPITAL LETTER U
0x56	V	**U+0056** LATIN CAPITAL LETTER V
0x57	W	**U+0057** LATIN CAPITAL LETTER W
0x58	X	**U+0058** LATIN CAPITAL LETTER X
0x59	Y	**U+0059** LATIN CAPITAL LETTER Y
0x5A	Z	**U+005A** LATIN CAPITAL LETTER Z
0x5B	[	**U+005B** LEFT SQUARE BRACKET
0x5C	\	**U+005C** REVERSE SOLIDUS
0x5D	]	**U+005D** RIGHT SQUARE BRACKET
0x5E	^	**U+005E** CIRCUMFLEX ACCENT
0x5F	_	**U+005F** LOW LINE, **U+F804** LINUX DEC VT HORIZONTAL LINE SCAN-9
0x60	`	**U+0060** GRAVE ACCENT
0x61	a	**U+0061** LATIN SMALL LETTER A
0x62	b	**U+0062** LATIN SMALL LETTER B
0x63	c	**U+0063** LATIN SMALL LETTER C
0x64	d	**U+0064** LATIN SMALL LETTER D
0x65	e	**U+0065** LATIN SMALL LETTER E
0x66	f	**U+0066** LATIN SMALL LETTER F
0x67	g	**U+0067** LATIN SMALL LETTER G
0x68	h	**U+0068** LATIN SMALL LETTER H
0x69	i	**U+0069** LATIN SMALL LETTER I
0x6A	j	**U+006A** LATIN SMALL LETTER J
0x6B	k	**U+006B** LATIN SMALL LETTER K
0x6C	l	**U+006C** LATIN SMALL LETTER L
0x6D	m	**U+006D** LATIN SMALL LETTER M
0x6E	n	**U+006E** LATIN SMALL LETTER N
0x6F	o	**U+006F** LATIN SMALL LETTER O
0x70	p	**U+0070** LATIN SMALL LETTER P
0x71	q	**U+0071** LATIN SMALL LETTER Q
0x72	r	**U+0072** LATIN SMALL LETTER R
0x73	s	**U+0073** LATIN SMALL LETTER S
0x74	t	**U+0074** LATIN SMALL LETTER T
0x75	u	**U+0075** LATIN SMALL LETTER U

0x76 v **U+0076** LATIN SMALL LETTER V

0x77 w **U+0077** LATIN SMALL LETTER W

0x78 x **U+0078** LATIN SMALL LETTER X

0x79 y **U+0079** LATIN SMALL LETTER Y

0x7A z **U+007A** LATIN SMALL LETTER Z

0x7B { **U+007B** LEFT CURLY BRACKET

0x7C | **U+007C** VERTICAL LINE

0x7D } **U+007D** RIGHT CURLY BRACKET

0x7E ~ **U+007E** TILDE

0x7F Ÿ **U+0178** LATIN CAPITAL LETTER Y WITH DIAERESIS

0x80 À **U+00C0** LATIN CAPITAL LETTER A WITH GRAVE

0x81 Á **U+00C1** LATIN CAPITAL LETTER A WITH ACUTE

0x82 Â **U+00C2** LATIN CAPITAL LETTER A WITH CIRCUMFLEX

0x83 Ã **U+00C3** LATIN CAPITAL LETTER A WITH TILDE

0x84 Ä **U+00C4** LATIN CAPITAL LETTER A WITH DIAERESIS

0x85 Å **U+00C5** LATIN CAPITAL LETTER A WITH RING ABOVE,
U+212B ANGSTROM SIGN

0x86 Æ **U+00C6** LATIN CAPITAL LETTER AE

0x87 Ç **U+00C7** LATIN CAPITAL LETTER C WITH CEDILLA

0x88 È **U+00C8** LATIN CAPITAL LETTER E WITH GRAVE

0x89 É **U+00C9** LATIN CAPITAL LETTER E WITH ACUTE

0x8A Ê **U+00CA** LATIN CAPITAL LETTER E WITH CIRCUMFLEX

0x8B Ë **U+00CB** LATIN CAPITAL LETTER E WITH DIAERESIS

0x8C Ì **U+00CC** LATIN CAPITAL LETTER I WITH GRAVE

0x8D Í **U+00CD** LATIN CAPITAL LETTER I WITH ACUTE

0x8E Î **U+00CE** LATIN CAPITAL LETTER I WITH CIRCUMFLEX

0x8F Ï **U+00CF** LATIN CAPITAL LETTER I WITH DIAERESIS

0x90 Ð **U+00D0** LATIN CAPITAL LETTER ETH

0x91 Ñ **U+00D1** LATIN CAPITAL LETTER N WITH TILDE

0x92 Ò **U+00D2** LATIN CAPITAL LETTER O WITH GRAVE

0x93 Ó **U+00D3** LATIN CAPITAL LETTER O WITH ACUTE

0x94 Ô **U+00D4** LATIN CAPITAL LETTER O WITH CIRCUMFLEX

0x95 Õ **U+00D5** LATIN CAPITAL LETTER O WITH TILDE

0x96 Ö **U+00D6** LATIN CAPITAL LETTER O WITH DIAERESIS

0x97 × **U+00D7** MULTIPLICATION SIGN

0x98 Ø **U+00D8** LATIN CAPITAL LETTER O WITH STROKE

0x99 Ù **U+00D9** LATIN CAPITAL LETTER U WITH GRAVE

0x9A Ú **U+00DA** LATIN CAPITAL LETTER U WITH ACUTE

0x9B Û **U+00DB** LATIN CAPITAL LETTER U WITH CIRCUMFLEX

0x9C Ü **U+00DC** LATIN CAPITAL LETTER U WITH DIAERESIS

0x9D Ý **U+00DD** LATIN CAPITAL LETTER Y WITH ACUTE

0x9E Þ **U+00DE** LATIN CAPITAL LETTER THORN

0x9F ß **U+00DF** LATIN SMALL LETTER SHARP S

0xA0 ␣ **U+2423** OPEN BOX

0xA1 ¡ **U+00A1** INVERTED EXCLAMATION MARK

0xA2 ¢ **U+00A2** CENT SIGN

0xA3 £ **U+00A3** POUND SIGN

0xA4 ¤ **U+00A4** CURRENCY SIGN

0xA5 ¥ **U+00A5** YEN SIGN

0xA6 ¦ **U+00A6** BROKEN BAR

0xA7 § **U+00A7** SECTION SIGN

0xA8 ¨ **U+00A8** DIAERESIS

0xA9 © **U+00A9** COPYRIGHT SIGN

0xAA ª **U+00AA** FEMININE ORDINAL INDICATOR

0xAB « **U+00AB** LEFT-POINTING DOUBLE ANGLE QUOTATION MARK

0xAC ¬ **U+00AC** NOT SIGN

0xAD **U+00AD** SOFT HYPHEN

0xAE ® **U+00AE** REGISTERED SIGN

0xAF ¯ **U+00AF** MACRON,
U+F800 LINUX DEC VT HORIZONTAL LINE SCAN-1

0xB0 ° **U+00B0** DEGREE SIGN

0xB1 ± **U+00B1** PLUS-MINUS SIGN

0xB2 ² **U+00B2** SUPERSCRIPT TWO

0xB3 ³ **U+00B3** SUPERSCRIPT THREE

0xB4 ´ **U+00B4** ACUTE ACCENT

0xB5 µ **U+00B5** MICRO SIGN

0xB6 ¶ **U+00B6** PILCROW SIGN

0xB7 · **U+00B7** MIDDLE DOT

0xB8 ¸ **U+00B8** CEDILLA

0xB9 ¹ **U+00B9** SUPERSCRIPT ONE

0xBA º **U+00BA** MASCULINE ORDINAL INDICATOR

0xBB » **U+00BB** RIGHT-POINTING DOUBLE ANGLE QUOTATION MARK

0xBC ¼ **U+00BC** VULGAR FRACTION ONE QUARTER

0xBD ½ **U+00BD** VULGAR FRACTION ONE HALF

0xBE ¾ **U+00BE** VULGAR FRACTION THREE QUARTERS

0xBF ¿ **U+00BF** INVERTED QUESTION MARK

0xC0 ─ **U+F801** LINUX DEC VT HORIZONTAL LINE SCAN-3

0xC1 ╵ **U+2575** BOX DRAWINGS LIGHT UP

0xC2 ╶ **U+2576** BOX DRAWINGS LIGHT RIGHT

0xC3 └ **U+2514** BOX DRAWINGS LIGHT UP AND RIGHT

0xC4 ╷ **U+2577** BOX DRAWINGS LIGHT DOWN

0xC5 │ **U+2502** BOX DRAWINGS LIGHT VERTICAL

0xC6 ┌ **U+250C** BOX DRAWINGS LIGHT DOWN AND RIGHT

0xC7 ├ **U+251C** BOX DRAWINGS LIGHT VERTICAL AND RIGHT

0xC8 ╴ **U+2574** BOX DRAWINGS LIGHT LEFT

0xC9 ┘ **U+2518** BOX DRAWINGS LIGHT UP AND LEFT

0xCA ─ **U+2500** BOX DRAWINGS LIGHT HORIZONTAL

0xCB ┴ **U+2534** BOX DRAWINGS LIGHT UP AND HORIZONTAL

0xCC ┐ **U+2510** BOX DRAWINGS LIGHT DOWN AND LEFT

0xCD ┤ **U+2524** BOX DRAWINGS LIGHT VERTICAL AND LEFT

0xCE ┬ **U+252C** BOX DRAWINGS LIGHT DOWN AND HORIZONTAL

0xCF ┼ **U+253C** BOX DRAWINGS LIGHT VERTICAL AND HORIZONTAL

0xD0 ─ **U+F803** LINUX DEC VT HORIZONTAL LINE SCAN-7

0xD1 ╹ **U+2579** BOX DRAWINGS HEAVY UP

0xD2 ╺ **U+257A** BOX DRAWINGS HEAVY RIGHT

0xD3 ╙ **U+2517** BOX DRAWINGS HEAVY UP AND RIGHT,
U+255A BOX DRAWINGS DOUBLE UP AND RIGHT

0xD4 ╻ **U+257B** BOX DRAWINGS HEAVY DOWN

0xD5 ╽ **U+2503** BOX DRAWINGS HEAVY VERTICAL,
U+2551 BOX DRAWINGS DOUBLE VERTICAL

0xD6 ╓ **U+250F** BOX DRAWINGS HEAVY DOWN AND RIGHT,
U+2554 BOX DRAWINGS DOUBLE DOWN AND RIGHT

0xD7 ╟ **U+2523** BOX DRAWINGS HEAVY VERTICAL AND RIGHT,
U+2560 BOX DRAWINGS DOUBLE VERTICAL AND RIGHT

0xD8 ╸ **U+2578** BOX DRAWINGS HEAVY LEFT

0xD9 ╜ **U+251B** BOX DRAWINGS HEAVY UP AND LEFT,
U+255D BOX DRAWINGS DOUBLE UP AND LEFT

0xDA ═ **U+2501** BOX DRAWINGS HEAVY HORIZONTAL,
U+2550 BOX DRAWINGS DOUBLE HORIZONTAL

0xDB ╩ **U+253B** BOX DRAWINGS HEAVY UP AND HORIZONTAL,
U+2569 BOX DRAWINGS DOUBLE UP AND HORIZONTAL

0xDC ┓ **U+2513** BOX DRAWINGS HEAVY DOWN AND LEFT,
U+2557 BOX DRAWINGS DOUBLE DOWN AND LEFT

0xDD ╣ **U+2563** BOX DRAWINGS DOUBLE VERTICAL AND LEFT,
U+252B BOX DRAWINGS HEAVY VERTICAL AND LEFT

0xDE ┳ **U+2533** BOX DRAWINGS HEAVY DOWN AND HORIZONTAL,
U+2566 BOX DRAWINGS DOUBLE DOWN AND HORIZONTAL

0xDF ╋ **U+254B** BOX DRAWINGS HEAVY VERTICAL AND HORIZONTAL,
U+256C BOX DRAWINGS DOUBLE VERTICAL AND HORIZONTAL

0xE0 à **U+00E0** LATIN SMALL LETTER A WITH GRAVE

0xE1 á **U+00E1** LATIN SMALL LETTER A WITH ACUTE

0xE2 â **U+00E2** LATIN SMALL LETTER A WITH CIRCUMFLEX

0xE3 ã **U+00E3** LATIN SMALL LETTER A WITH TILDE

0xE4 ä **U+00E4** LATIN SMALL LETTER A WITH DIAERESIS

0xE5 å **U+00E5** LATIN SMALL LETTER A WITH RING ABOVE

0xE6 æ **U+00E6** LATIN SMALL LETTER AE

0xE7 ç **U+00E7** LATIN SMALL LETTER C WITH CEDILLA

0xE8 è **U+00E8** LATIN SMALL LETTER E WITH GRAVE

0xE9 é **U+00E9** LATIN SMALL LETTER E WITH ACUTE

0xEA ê **U+00EA** LATIN SMALL LETTER E WITH CIRCUMFLEX

0xEB ë **U+00EB** LATIN SMALL LETTER E WITH DIAERESIS

0xEC ì **U+00EC** LATIN SMALL LETTER I WITH GRAVE

0xED í **U+00ED** LATIN SMALL LETTER I WITH ACUTE

0xEE î **U+00EE** LATIN SMALL LETTER I WITH CIRCUMFLEX

0xEF ï **U+00EF** LATIN SMALL LETTER I WITH DIAERESIS

0xF0 ð **U+00F0** LATIN SMALL LETTER ETH

0xF1 ñ **U+00F1** LATIN SMALL LETTER N WITH TILDE

0xF2 ò **U+00F2** LATIN SMALL LETTER O WITH GRAVE

0xF3 ó **U+00F3** LATIN SMALL LETTER O WITH ACUTE

0xF4 ô **U+00F4** LATIN SMALL LETTER O WITH CIRCUMFLEX

0xF5 õ **U+00F5** LATIN SMALL LETTER O WITH TILDE

0xF6 ö **U+00F6** LATIN SMALL LETTER O WITH DIAERESIS

0xF7 ÷ **U+00F7** DIVISION SIGN

0xF8 ø **U+00F8** LATIN SMALL LETTER O WITH STROKE

0xF9 ù **U+00F9** LATIN SMALL LETTER U WITH GRAVE

0xFA ú **U+00FA** LATIN SMALL LETTER U WITH ACUTE

0xFB û **U+00FB** LATIN SMALL LETTER U WITH CIRCUMFLEX

0xFC ü **U+00FC** LATIN SMALL LETTER U WITH DIAERESIS

0xFD ý **U+00FD** LATIN SMALL LETTER Y WITH ACUTE

0xFE þ **U+00FE** LATIN SMALL LETTER THORN

0xFF ÿ **U+00FF** LATIN SMALL LETTER Y WITH DIAERESIS