# psftx-fedora-36/koi8r.8x8.psfu

## Linux console font codechart

### Glyphs 0x00 to 0x3F

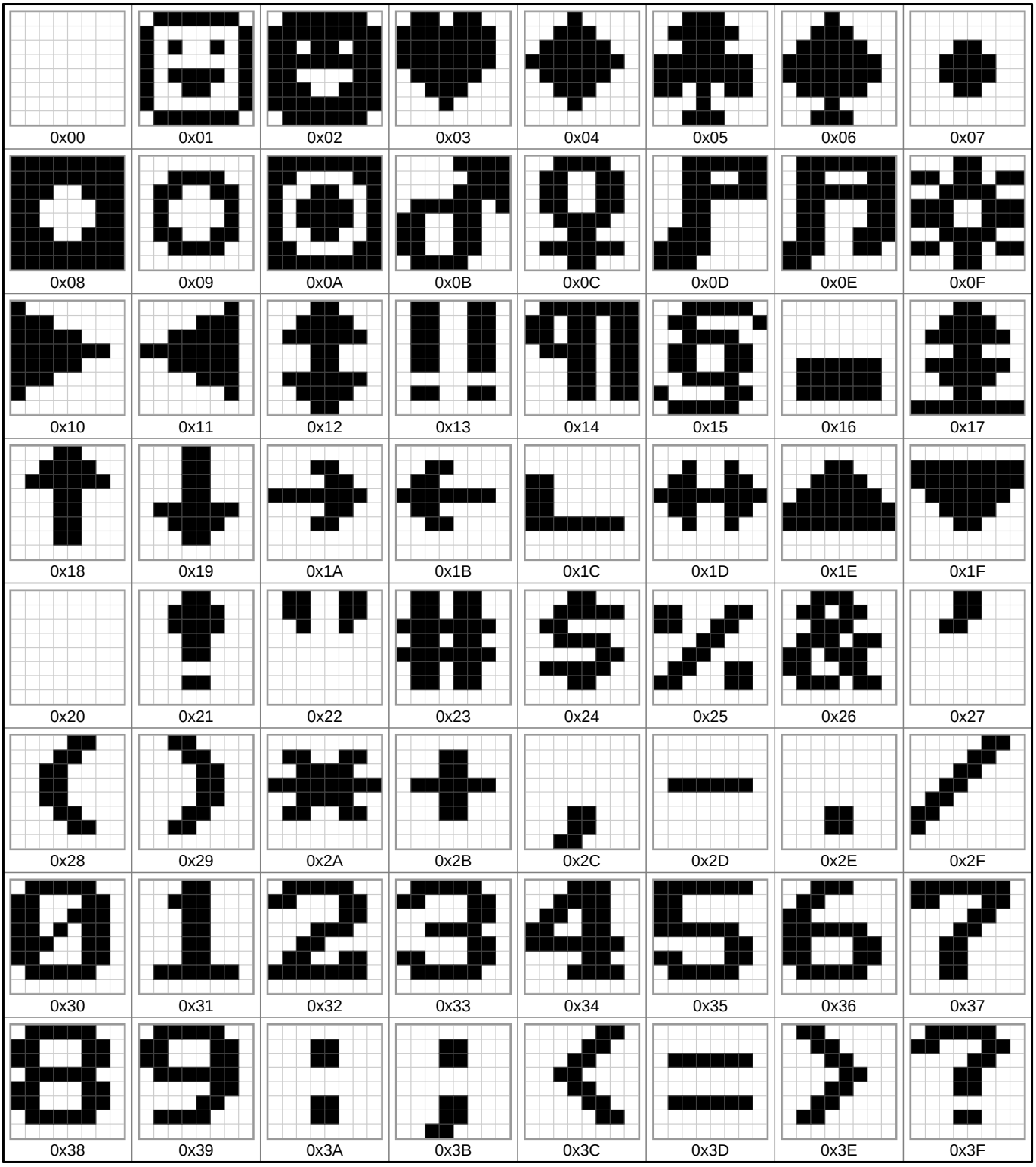

## Glyphs 0x40 to 0x7F

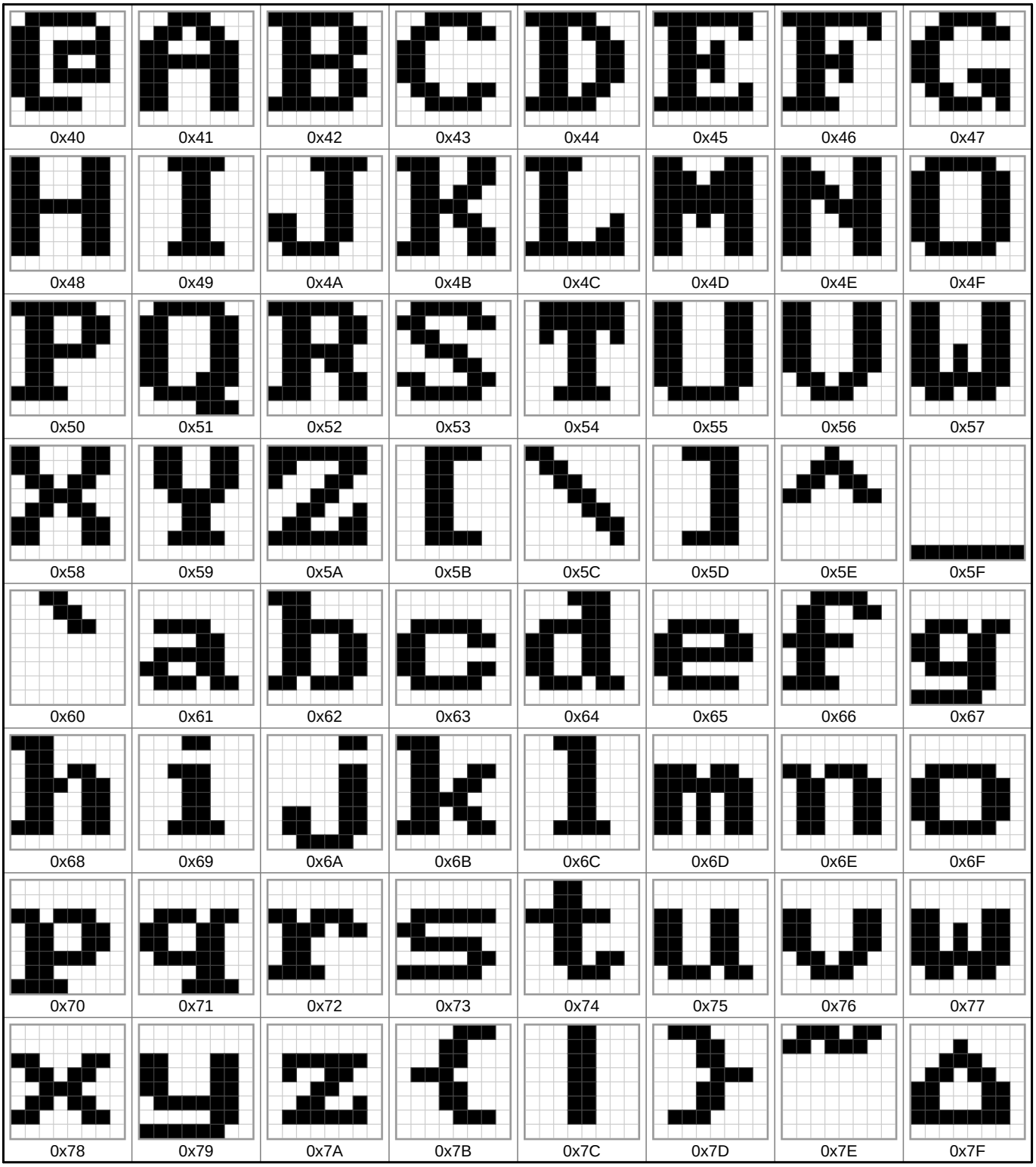

## Glyphs 0x80 to 0xBF

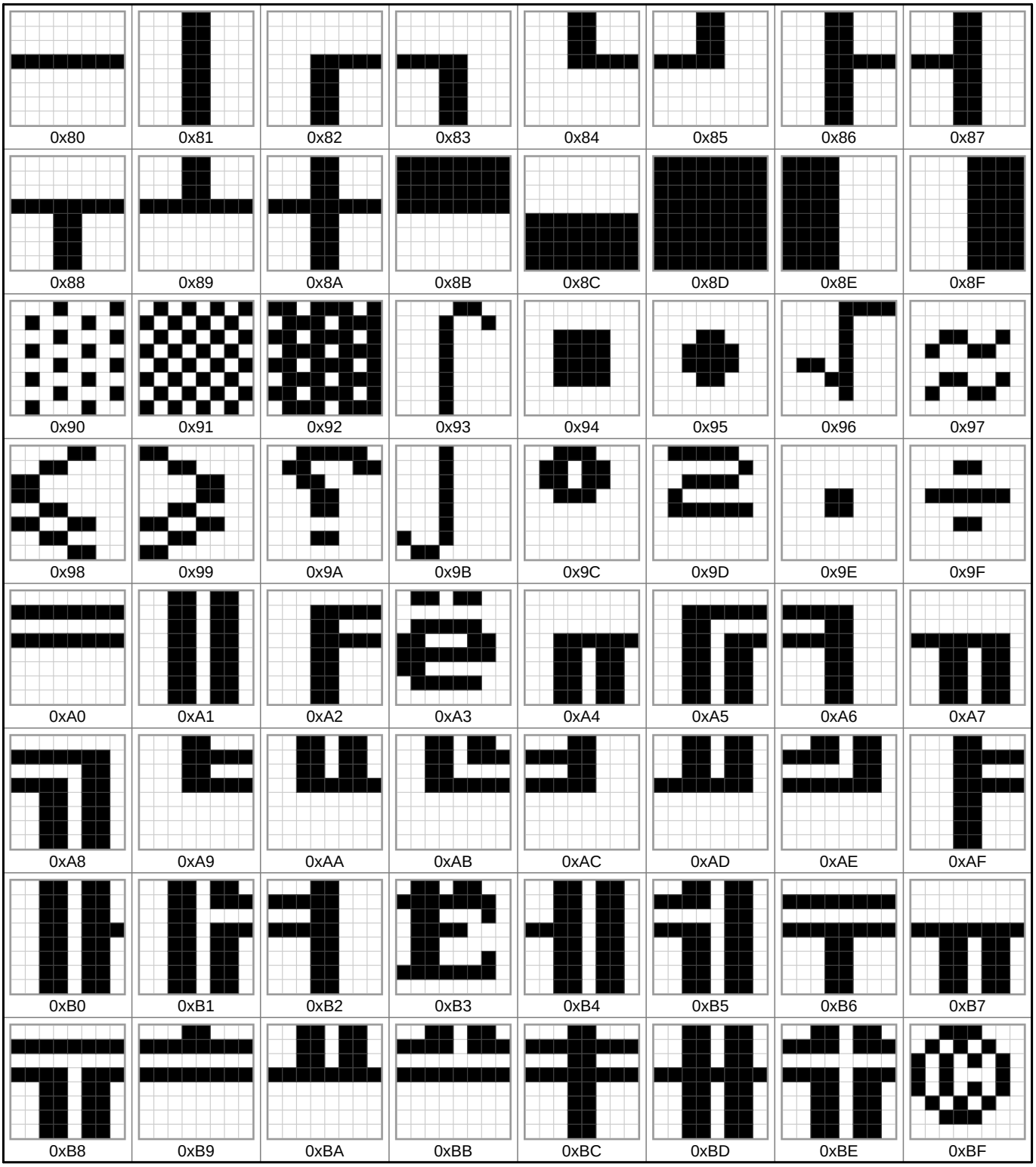

## Glyphs 0xC0 to 0xFF

## Font information

| | |
|---|---|
| Filename: | psftx-fedora-36/koi8r.8x8.psfu |
| PSF version: | 2 |
| Glyph size: | 8 × 8 pixels |
| Glyph count: | 256 |
| Unicode font: | Yes (mapping table present) |

## Unicode mappings

0x00 **U+0000** (NULL)

0x01 **U+263A** WHITE SMILING FACE

0x02 **U+263B** BLACK SMILING FACE

0x03 **U+2665** BLACK HEART SUIT

0x04 **U+2666** BLACK DIAMOND SUIT,
**U+25C6** BLACK DIAMOND

0x05 **U+2663** BLACK CLUB SUIT

0x06 **U+2660** BLACK SPADE SUIT

0x07 **U+2022** BULLET

0x08 **U+25D8** INVERSE BULLET

0x09 **U+25CB** WHITE CIRCLE

0x0A **U+25D9** INVERSE WHITE CIRCLE

0x0B **U+2642** MALE SIGN

0x0C **U+2640** FEMALE SIGN

0x0D **U+266A** EIGHTH NOTE

0x0E **U+266B** BEAMED EIGHTH NOTES

0x0F **U+263C** WHITE SUN WITH RAYS

0x10 **U+25B6** BLACK RIGHT-POINTING TRIANGLE,
**U+25BA** BLACK RIGHT-POINTING POINTER

0x11 **U+25C0** BLACK LEFT-POINTING TRIANGLE,
**U+25C4** BLACK LEFT-POINTING POINTER

0x12 **U+2195** UP DOWN ARROW

0x13 **U+203C** DOUBLE EXCLAMATION MARK

0x14 **U+00B6** PILCROW SIGN

0x15 **U+00A7** SECTION SIGN

0x16 **U+25AC** BLACK RECTANGLE

0x17 **U+21A8** UP DOWN ARROW WITH BASE

0x18 **U+2191** UPWARDS ARROW

0x19 **U+2193** DOWNWARDS ARROW

0x1A **U+2192** RIGHTWARDS ARROW

0x1B **U+2190** LEFTWARDS ARROW

0x1C **U+221F** RIGHT ANGLE

0x1D **U+2194** LEFT RIGHT ARROW

0x1E **U+25B2** BLACK UP-POINTING TRIANGLE

0x1F **U+25BC** BLACK DOWN-POINTING TRIANGLE

0x20 **U+0020** SPACE,
**U+00A0** NO-BREAK SPACE,
**U+2000** EN QUAD,
**U+2001** EM QUAD,
**U+2002** EN SPACE,
**U+2003** EM SPACE,
**U+2004** THREE-PER-EM SPACE,
**U+2005** FOUR-PER-EM SPACE,
**U+2006** SIX-PER-EM SPACE,
**U+2007** FIGURE SPACE,
**U+2008** PUNCTUATION SPACE,
**U+2009** THIN SPACE,
**U+200A** HAIR SPACE,
**U+202F** NARROW NO-BREAK SPACE

0x21 **U+0021** EXCLAMATION MARK

0x22 **U+0022** QUOTATION MARK,
**U+00A8** DIAERESIS

0x23 **U+0023** NUMBER SIGN

0x24 **U+0024** DOLLAR SIGN

0x25 **U+0025** PERCENT SIGN

0x26 **U+0026** AMPERSAND

0x27 **U+0027** APOSTROPHE

0x28 **U+0028** LEFT PARENTHESIS

0x29 **U+0029** RIGHT PARENTHESIS

0x2A **U+002A** ASTERISK

0x2B **U+002B** PLUS SIGN

0x2C **U+002C** COMMA,
**U+00B8** CEDILLA

0x2D **U+002D** HYPHEN-MINUS,
**U+00AD** SOFT HYPHEN

0x2E **U+002E** FULL STOP

0x2F **U+002F** SOLIDUS

0x30 **U+0030** DIGIT ZERO

0x31 **U+0031** DIGIT ONE

0x32 **U+0032** DIGIT TWO

0x33 **U+0033** DIGIT THREE

0x34 **U+0034** DIGIT FOUR

0x35 **U+0035** DIGIT FIVE

0x36 6 **U+0036** DIGIT SIX
0x37 7 **U+0037** DIGIT SEVEN
0x38 8 **U+0038** DIGIT EIGHT
0x39 9 **U+0039** DIGIT NINE
0x3A : **U+003A** COLON
0x3B ; **U+003B** SEMICOLON
0x3C < **U+003C** LESS-THAN SIGN
0x3D = **U+003D** EQUALS SIGN
0x3E > **U+003E** GREATER-THAN SIGN
0x3F ? **U+003F** QUESTION MARK
0x40 @ **U+0040** COMMERCIAL AT
0x41 A **U+0041** LATIN CAPITAL LETTER A
0x42 B **U+0042** LATIN CAPITAL LETTER B
0x43 C **U+0043** LATIN CAPITAL LETTER C
0x44 D **U+0044** LATIN CAPITAL LETTER D
0x45 E **U+0045** LATIN CAPITAL LETTER E
0x46 F **U+0046** LATIN CAPITAL LETTER F
0x47 G **U+0047** LATIN CAPITAL LETTER G
0x48 H **U+0048** LATIN CAPITAL LETTER H
0x49 I **U+0049** LATIN CAPITAL LETTER I
0x4A J **U+004A** LATIN CAPITAL LETTER J
0x4B K **U+004B** LATIN CAPITAL LETTER K,
**U+212A** KELVIN SIGN
0x4C L **U+004C** LATIN CAPITAL LETTER L
0x4D M **U+004D** LATIN CAPITAL LETTER M
0x4E N **U+004E** LATIN CAPITAL LETTER N
0x4F O **U+004F** LATIN CAPITAL LETTER O
0x50 P **U+0050** LATIN CAPITAL LETTER P
0x51 Q **U+0051** LATIN CAPITAL LETTER Q
0x52 R **U+0052** LATIN CAPITAL LETTER R
0x53 S **U+0053** LATIN CAPITAL LETTER S
0x54 T **U+0054** LATIN CAPITAL LETTER T
0x55 U **U+0055** LATIN CAPITAL LETTER U
0x56 V **U+0056** LATIN CAPITAL LETTER V
0x57 W **U+0057** LATIN CAPITAL LETTER W
0x58 X **U+0058** LATIN CAPITAL LETTER X
0x59 Y **U+0059** LATIN CAPITAL LETTER Y
0x5A Z **U+005A** LATIN CAPITAL LETTER Z
0x5B [ **U+005B** LEFT SQUARE BRACKET
0x5C \ **U+005C** REVERSE SOLIDUS
0x5D ] **U+005D** RIGHT SQUARE BRACKET
0x5E ^ **U+005E** CIRCUMFLEX ACCENT
0x5F _ **U+005F** LOW LINE,
**U+F804** LINUX DEC VT HORIZONTAL LINE SCAN-9
0x60 ` **U+0060** GRAVE ACCENT
0x61 a **U+0061** LATIN SMALL LETTER A
0x62 b **U+0062** LATIN SMALL LETTER B
0x63 c **U+0063** LATIN SMALL LETTER C
0x64 d **U+0064** LATIN SMALL LETTER D
0x65 e **U+0065** LATIN SMALL LETTER E
0x66 f **U+0066** LATIN SMALL LETTER F
0x67 g **U+0067** LATIN SMALL LETTER G
0x68 h **U+0068** LATIN SMALL LETTER H
0x69 i **U+0069** LATIN SMALL LETTER I
0x6A j **U+006A** LATIN SMALL LETTER J
0x6B k **U+006B** LATIN SMALL LETTER K
0x6C l **U+006C** LATIN SMALL LETTER L
0x6D m **U+006D** LATIN SMALL LETTER M
0x6E n **U+006E** LATIN SMALL LETTER N
0x6F o **U+006F** LATIN SMALL LETTER O
0x70 p **U+0070** LATIN SMALL LETTER P
0x71 q **U+0071** LATIN SMALL LETTER Q
0x72 r **U+0072** LATIN SMALL LETTER R
0x73 s **U+0073** LATIN SMALL LETTER S
0x74 t **U+0074** LATIN SMALL LETTER T
0x75 u **U+0075** LATIN SMALL LETTER U
0x76 v **U+0076** LATIN SMALL LETTER V
0x77 w **U+0077** LATIN SMALL LETTER W
0x78 x **U+0078** LATIN SMALL LETTER X
0x79 y **U+0079** LATIN SMALL LETTER Y
0x7A z **U+007A** LATIN SMALL LETTER Z
0x7B { **U+007B** LEFT CURLY BRACKET
0x7C | **U+007C** VERTICAL LINE
0x7D } **U+007D** RIGHT CURLY BRACKET
0x7E ~ **U+007E** TILDE
0x7F ⌂ **U+2302** HOUSE
0x80 ─ **U+2500** BOX DRAWINGS LIGHT HORIZONTAL
0x81 │ **U+2502** BOX DRAWINGS LIGHT VERTICAL

0x82 **U+250C** BOX DRAWINGS LIGHT DOWN AND RIGHT

0x83 **U+2510** BOX DRAWINGS LIGHT DOWN AND LEFT

0x84 **U+2514** BOX DRAWINGS LIGHT UP AND RIGHT

0x85 **U+2518** BOX DRAWINGS LIGHT UP AND LEFT

0x86 **U+251C** BOX DRAWINGS LIGHT VERTICAL AND RIGHT

0x87 **U+2524** BOX DRAWINGS LIGHT VERTICAL AND LEFT

0x88 **U+252C** BOX DRAWINGS LIGHT DOWN AND HORIZONTAL

0x89 **U+2534** BOX DRAWINGS LIGHT UP AND HORIZONTAL

0x8A **U+253C** BOX DRAWINGS LIGHT VERTICAL AND HORIZONTAL

0x8B **U+2580** UPPER HALF BLOCK

0x8C **U+2584** LOWER HALF BLOCK

0x8D **U+2588** FULL BLOCK

0x8E **U+258C** LEFT HALF BLOCK

0x8F **U+2590** RIGHT HALF BLOCK

0x90 **U+2591** LIGHT SHADE

0x91 **U+2592** MEDIUM SHADE

0x92 **U+2593** DARK SHADE

0x93 **U+2320** TOP HALF INTEGRAL

0x94 **U+25A0** BLACK SQUARE

0x95 **U+2219** BULLET OPERATOR

0x96 **U+221A** SQUARE ROOT

0x97 **U+2248** ALMOST EQUAL TO

0x98 **U+2264** LESS-THAN OR EQUAL TO

0x99 **U+2265** GREATER-THAN OR EQUAL TO

0x9A **U+00A0** NO-BREAK SPACE

0x9B **U+2321** BOTTOM HALF INTEGRAL

0x9C **U+00B0** DEGREE SIGN

0x9D **U+00B2** SUPERSCRIPT TWO

0x9E **U+00B7** MIDDLE DOT

0x9F **U+00F7** DIVISION SIGN

0xA0 **U+2550** BOX DRAWINGS DOUBLE HORIZONTAL

0xA1 **U+2551** BOX DRAWINGS DOUBLE VERTICAL

0xA2 **U+2552** BOX DRAWINGS DOWN SINGLE AND RIGHT DOUBLE

0xA3 **U+0451** CYRILLIC SMALL LETTER IO

0xA4 **U+2553** BOX DRAWINGS DOWN DOUBLE AND RIGHT SINGLE

0xA5 **U+2554** BOX DRAWINGS DOUBLE DOWN AND RIGHT

0xA6 **U+2555** BOX DRAWINGS DOWN SINGLE AND LEFT DOUBLE

0xA7 **U+2556** BOX DRAWINGS DOWN DOUBLE AND LEFT SINGLE

0xA8 **U+2557** BOX DRAWINGS DOUBLE DOWN AND LEFT

0xA9 **U+2558** BOX DRAWINGS UP SINGLE AND RIGHT DOUBLE

0xAA **U+2559** BOX DRAWINGS UP DOUBLE AND RIGHT SINGLE

0xAB **U+255A** BOX DRAWINGS DOUBLE UP AND RIGHT

0xAC **U+255B** BOX DRAWINGS UP SINGLE AND LEFT DOUBLE

0xAD **U+255C** BOX DRAWINGS UP DOUBLE AND LEFT SINGLE

0xAE **U+255D** BOX DRAWINGS DOUBLE UP AND LEFT

0xAF **U+255E** BOX DRAWINGS VERTICAL SINGLE AND RIGHT DOUBLE

0xB0 **U+255F** BOX DRAWINGS VERTICAL DOUBLE AND RIGHT SINGLE

0xB1 **U+2560** BOX DRAWINGS DOUBLE VERTICAL AND RIGHT

0xB2 **U+2561** BOX DRAWINGS VERTICAL SINGLE AND LEFT DOUBLE

0xB3 **U+0401** CYRILLIC CAPITAL LETTER IO

0xB4 **U+2562** BOX DRAWINGS VERTICAL DOUBLE AND LEFT SINGLE

0xB5 **U+2563** BOX DRAWINGS DOUBLE VERTICAL AND LEFT

0xB6 **U+2564** BOX DRAWINGS DOWN SINGLE AND HORIZONTAL DOUBLE

0xB7 **U+2565** BOX DRAWINGS DOWN DOUBLE AND HORIZONTAL SINGLE

0xB8 **U+2566** BOX DRAWINGS DOUBLE DOWN AND HORIZONTAL

0xB9 **U+2567** BOX DRAWINGS UP SINGLE AND HORIZONTAL DOUBLE

0xBA **U+2568** BOX DRAWINGS UP DOUBLE AND HORIZONTAL SINGLE

0xBB **U+2569** BOX DRAWINGS DOUBLE UP AND HORIZONTAL

0xBC **U+256A** BOX DRAWINGS VERTICAL SINGLE AND HORIZONTAL DOUBLE

0xBD **U+256B** BOX DRAWINGS VERTICAL DOUBLE AND HORIZONTAL SINGLE

0xBE **U+256C** BOX DRAWINGS DOUBLE VERTICAL AND HORIZONTAL

0xBF **U+00A9** COPYRIGHT SIGN

0xC0 **U+044E** CYRILLIC SMALL LETTER YU

0xC1 **U+0430** CYRILLIC SMALL LETTER A

0xC2 **U+0431** CYRILLIC SMALL LETTER BE

0xC3 **U+0446** CYRILLIC SMALL LETTER TSE

0xC4 **U+0434** CYRILLIC SMALL LETTER DE

0xC5 **U+0435** CYRILLIC SMALL LETTER IE

0xC6 **U+0444** CYRILLIC SMALL LETTER EF

0xC7 **U+0433** CYRILLIC SMALL LETTER GHE

0xC8 **U+0445** CYRILLIC SMALL LETTER HA

0xC9 **U+0438** CYRILLIC SMALL LETTER I

0xCA **U+0439** CYRILLIC SMALL LETTER SHORT I

0xCB **U+043A** CYRILLIC SMALL LETTER KA

0xCC **U+043B** CYRILLIC SMALL LETTER EL

0xCD **U+043C** CYRILLIC SMALL LETTER EM

0xCE **U+043D** CYRILLIC SMALL LETTER EN

0xCF **U+043E** CYRILLIC SMALL LETTER O

0xD0 **U+043F** CYRILLIC SMALL LETTER PE

0xD1 **U+044F** CYRILLIC SMALL LETTER YA

0xD2 **U+0440** CYRILLIC SMALL LETTER ER

0xD3 **U+0441** CYRILLIC SMALL LETTER ES

0xD4 **U+0442** CYRILLIC SMALL LETTER TE

0xD5 **U+0443** CYRILLIC SMALL LETTER U

0xD6 **U+0436** CYRILLIC SMALL LETTER ZHE

0xD7 **U+0432** CYRILLIC SMALL LETTER VE

0xD8 **U+044C** CYRILLIC SMALL LETTER SOFT SIGN

0xD9 **U+044B** CYRILLIC SMALL LETTER YERU

0xDA **U+0437** CYRILLIC SMALL LETTER ZE

0xDB **U+0448** CYRILLIC SMALL LETTER SHA

0xDC **U+044D** CYRILLIC SMALL LETTER E

0xDD **U+0449** CYRILLIC SMALL LETTER SHCHA

0xDE **U+0447** CYRILLIC SMALL LETTER CHE

0xDF **U+044A** CYRILLIC SMALL LETTER HARD SIGN

0xE0 **U+042E** CYRILLIC CAPITAL LETTER YU

0xE1 **U+0410** CYRILLIC CAPITAL LETTER A

0xE2 **U+0411** CYRILLIC CAPITAL LETTER BE

0xE3 **U+0426** CYRILLIC CAPITAL LETTER TSE

0xE4 **U+0414** CYRILLIC CAPITAL LETTER DE

0xE5 **U+0415** CYRILLIC CAPITAL LETTER IE

0xE6 **U+0424** CYRILLIC CAPITAL LETTER EF

0xE7 **U+0413** CYRILLIC CAPITAL LETTER GHE

0xE8 **U+0425** CYRILLIC CAPITAL LETTER HA

0xE9 **U+0418** CYRILLIC CAPITAL LETTER I

0xEA **U+0419** CYRILLIC CAPITAL LETTER SHORT I

0xEB **U+041A** CYRILLIC CAPITAL LETTER KA

0xEC **U+041B** CYRILLIC CAPITAL LETTER EL

0xED **U+041C** CYRILLIC CAPITAL LETTER EM

| | | |
|---|---|---|
| 0xEE | Н | **U+041D** CYRILLIC CAPITAL LETTER EN |
| 0xEF | О | **U+041E** CYRILLIC CAPITAL LETTER O |
| 0xF0 | П | **U+041F** CYRILLIC CAPITAL LETTER PE |
| 0xF1 | Я | **U+042F** CYRILLIC CAPITAL LETTER YA |
| 0xF2 | Р | **U+0420** CYRILLIC CAPITAL LETTER ER |
| 0xF3 | С | **U+0421** CYRILLIC CAPITAL LETTER ES |
| 0xF4 | Т | **U+0422** CYRILLIC CAPITAL LETTER TE |
| 0xF5 | У | **U+0423** CYRILLIC CAPITAL LETTER U |
| 0xF6 | Ж | **U+0416** CYRILLIC CAPITAL LETTER ZHE |
| 0xF7 | В | **U+0412** CYRILLIC CAPITAL LETTER VE |
| 0xF8 | Ь | **U+042C** CYRILLIC CAPITAL LETTER SOFT SIGN |
| 0xF9 | Ы | **U+042B** CYRILLIC CAPITAL LETTER YERU |
| 0xFA | З | **U+0417** CYRILLIC CAPITAL LETTER ZE |
| 0xFB | Ш | **U+0428** CYRILLIC CAPITAL LETTER SHA |
| 0xFC | Э | **U+042D** CYRILLIC CAPITAL LETTER E |
| 0xFD | Щ | **U+0429** CYRILLIC CAPITAL LETTER SHCHA |
| 0xFE | Ч | **U+0427** CYRILLIC CAPITAL LETTER CHE |
| 0xFF | Ъ | **U+042A** CYRILLIC CAPITAL LETTER HARD SIGN |