psftx-debian-10.5/Vietnamese-Fixed13.psf

Linux console font codechart

Glyphs 0x000 to 0x03F

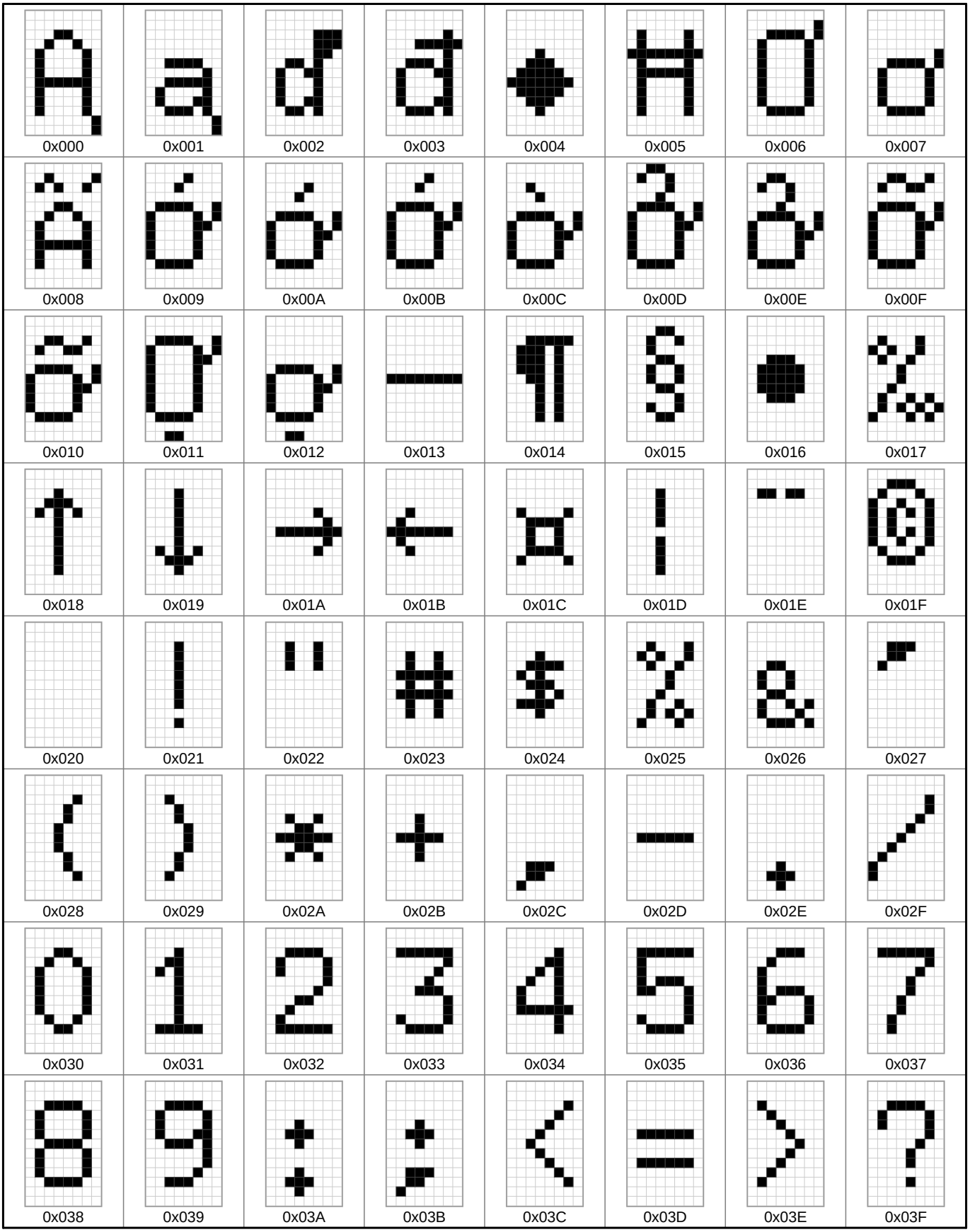

Glyphs 0x040 to 0x07F

@	A	B	C	D	E	F	G
0x040	0x041	0x042	0x043	0x044	0x045	0x046	0x047
H	I	J	K	L	M	N	O
0x048	0x049	0x04A	0x04B	0x04C	0x04D	0x04E	0x04F
P	Q	R	S	T	U	V	W
0x050	0x051	0x052	0x053	0x054	0x055	0x056	0x057
X	Y	Z	[	\	]	^	_
0x058	0x059	0x05A	0x05B	0x05C	0x05D	0x05E	0x05F
`	a	b	c	d	e	f	g
0x060	0x061	0x062	0x063	0x064	0x065	0x066	0x067
h	i	j	k	l	m	n	o
0x068	0x069	0x06A	0x06B	0x06C	0x06D	0x06E	0x06F
p	q	r	s	t	u	v	w
0x070	0x071	0x072	0x073	0x074	0x075	0x076	0x077
x	y	z	{	|	}	~	®
0x078	0x079	0x07A	0x07B	0x07C	0x07D	0x07E	0x07F

Glyphs 0x080 to 0x0BF

0x080	0x081	0x082	0x083	0x084	0x085	0x086	0x087
0x088	0x089	0x08A	0x08B	0x08C	0x08D	0x08E	0x08F
0x090	0x091	0x092	0x093	0x094	0x095	0x096	0x097
0x098	0x099	0x09A	0x09B	0x09C	0x09D	0x09E	0x09F
0x0A0	0x0A1	0x0A2	0x0A3	0x0A4	0x0A5	0x0A6	0x0A7
0x0A8	0x0A9	0x0AA	0x0AB	0x0AC	0x0AD	0x0AE	0x0AF
0x0B0	0x0B1	0x0B2	0x0B3	0x0B4	0x0B5	0x0B6	0x0B7
0x0B8	0x0B9	0x0BA	0x0BB	0x0BC	0x0BD	0x0BE	0x0BF

Glyphs 0x0C0 to 0x0FF

0x0C0	0x0C1	0x0C2	0x0C3	0x0C4	0x0C5	0x0C6	0x0C7
0x0C8	0x0C9	0x0CA	0x0CB	0x0CC	0x0CD	0x0CE	0x0CF
0x0D0	0x0D1	0x0D2	0x0D3	0x0D4	0x0D5	0x0D6	0x0D7
0x0D8	0x0D9	0x0DA	0x0DB	0x0DC	0x0DD	0x0DE	0x0DF
0x0E0	0x0E1	0x0E2	0x0E3	0x0E4	0x0E5	0x0E6	0x0E7
0x0E8	0x0E9	0x0EA	0x0EB	0x0EC	0x0ED	0x0EE	0x0EF
0x0F0	0x0F1	0x0F2	0x0F3	0x0F4	0x0F5	0x0F6	0x0F7
0x0F8	0x0F9	0x0FA	0x0FB	0x0FC	0x0FD	0x0FE	0x0FF

Glyphs 0x100 to 0x13F

0x100	0x101	0x102	0x103	0x104	0x105	0x106	0x107
0x108	0x109	0x10A	0x10B	0x10C	0x10D	0x10E	0x10F
0x110	0x111	0x112	0x113	0x114	0x115	0x116	0x117
0x118	0x119	0x11A	0x11B	0x11C	0x11D	0x11E	0x11F
0x120	0x121	0x122	0x123	0x124	0x125	0x126	0x127
0x128	0x129	0x12A	0x12B	0x12C	0x12D	0x12E	0x12F
0x130	0x131	0x132	0x133	0x134	0x135	0x136	0x137
0x138	0x139	0x13A	0x13B	0x13C	0x13D	0x13E	0x13F

Glyphs 0x140 to 0x17F

Glyphs 0x180 to 0x1BF

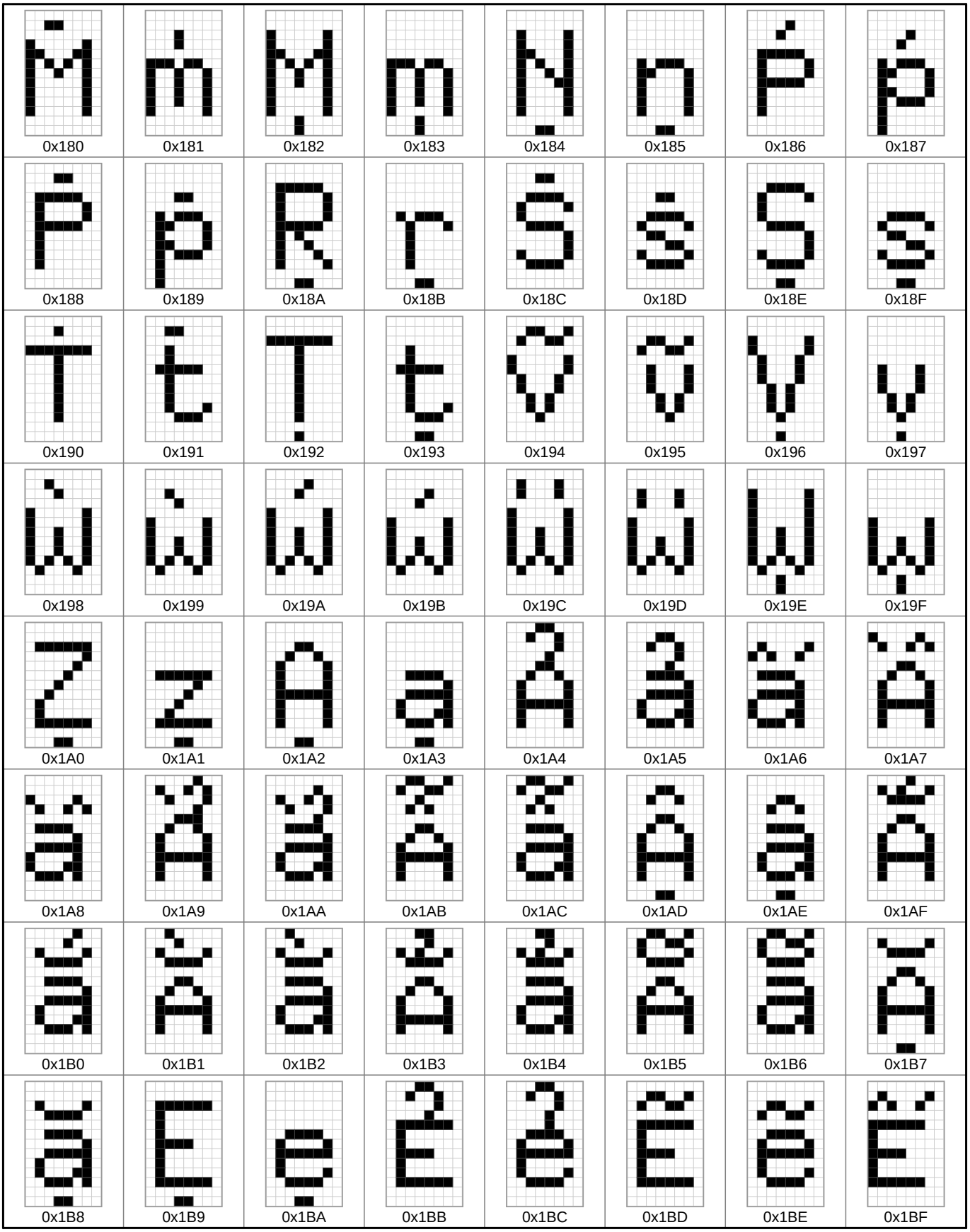

Glyphs 0x1C0 to 0x1FF

0x1C0	0x1C1	0x1C2	0x1C3	0x1C4	0x1C5	0x1C6	0x1C7
0x1C8	0x1C9	0x1CA	0x1CB	0x1CC	0x1CD	0x1CE	0x1CF
0x1D0	0x1D1	0x1D2	0x1D3	0x1D4	0x1D5	0x1D6	0x1D7
0x1D8	0x1D9	0x1DA	0x1DB	0x1DC	0x1DD	0x1DE	0x1DF
0x1E0	0x1E1	0x1E2	0x1E3	0x1E4	0x1E5	0x1E6	0x1E7
0x1E8	0x1E9	0x1EA	0x1EB	0x1EC	0x1ED	0x1EE	0x1EF
0x1F0	0x1F1	0x1F2	0x1F3	0x1F4	0x1F5	0x1F6	0x1F7
0x1F8	0x1F9	0x1FA	0x1FB	0x1FC	0x1FD	0x1FE	0x1FF

Font information

Filename:	psftx-debian-10.5/Vietnamese-Fixed 13.psf
PSF version:	1
Glyph size:	8 × 13 pixels
Glyph count:	512
Unicode font:	Yes (mapping table present)

Unicode mappings

0x000 Ą **U+0104** LATIN CAPITAL LETTER A WITH OGONEK

0x001 ą **U+0105** LATIN SMALL LETTER A WITH OGONEK

0x002 ď **U+010F** LATIN SMALL LETTER D WITH CARON

0x003 đ **U+0111** LATIN SMALL LETTER D WITH STROKE

0x004 ◆ **U+2666** BLACK DIAMOND SUIT, **U+25C8** WHITE DIAMOND CONTAINING BLACK SMALL DIAMOND, **U+FFFD** REPLACEMENT CHARACTER

0x005 Ħ **U+0126** LATIN CAPITAL LETTER H WITH STROKE

0x006 Ơ **U+01A0** LATIN CAPITAL LETTER O WITH HORN

0x007 ơ **U+01A1** LATIN SMALL LETTER O WITH HORN

0x008 Ấ **U+1EA4** LATIN CAPITAL LETTER A WITH CIRCUMFLEX AND ACUTE

0x009 Ớ **U+1EDA** LATIN CAPITAL LETTER O WITH HORN AND ACUTE

0x00A ớ **U+1EDB** LATIN SMALL LETTER O WITH HORN AND ACUTE

0x00B Ờ **U+1EDC** LATIN CAPITAL LETTER O WITH HORN AND GRAVE

0x00C ờ **U+1EDD** LATIN SMALL LETTER O WITH HORN AND GRAVE

0x00D Ở **U+1EDE** LATIN CAPITAL LETTER O WITH HORN AND HOOK ABOVE

0x00E ở **U+1EDF** LATIN SMALL LETTER O WITH HORN AND HOOK ABOVE

0x00F Ỡ **U+1EE0** LATIN CAPITAL LETTER O WITH HORN AND TILDE

0x010 ỡ **U+1EE1** LATIN SMALL LETTER O WITH HORN AND TILDE

0x011 Ợ **U+1EE2** LATIN CAPITAL LETTER O WITH HORN AND DOT BELOW

0x012 ợ **U+1EE3** LATIN SMALL LETTER O WITH HORN AND DOT BELOW

0x013 — **U+2014** EM DASH, **U+2015** HORIZONTAL BAR

0x014 ¶ **U+00B6** PILCROW SIGN

0x015 § **U+00A7** SECTION SIGN

0x016 ● **U+2022** BULLET, **U+25CF** BLACK CIRCLE

0x017 ‰ **U+2030** PER MILLE SIGN

0x018 ↑ **U+2191** UPWARDS ARROW, **U+25B2** BLACK UP-POINTING TRIANGLE, **U+25B4** BLACK UP-POINTING SMALL TRIANGLE

0x019 ↓ **U+2193** DOWNWARDS ARROW, **U+25BC** BLACK DOWN-POINTING TRIANGLE, **U+25BE** BLACK DOWN-POINTING SMALL TRIANGLE

0x01A → **U+2192** RIGHTWARDS ARROW, **U+25B6** BLACK RIGHT-POINTING TRIANGLE, **U+25B8** BLACK RIGHT-POINTING SMALL TRIANGLE

0x01B ← **U+2190** LEFTWARDS ARROW, **U+25C0** BLACK LEFT-POINTING TRIANGLE, **U+25C2** BLACK LEFT-POINTING SMALL TRIANGLE

0x01C ¤ **U+00A4** CURRENCY SIGN

0x01D ¦ **U+00A6** BROKEN BAR

0x01E ¨ **U+00A8** DIAERESIS

0x01F © **U+00A9** COPYRIGHT SIGN

0x020 **U+0020** SPACE, **U+00A0** NO-BREAK SPACE, **U+2000** EN QUAD, **U+2001** EM QUAD, **U+2002** EN SPACE, **U+2003** EM SPACE, **U+2004** THREE-PER-EM SPACE, **U+2005** FOUR-PER-EM SPACE, **U+2006** SIX-PER-EM SPACE, **U+2007** FIGURE SPACE, **U+2008** PUNCTUATION SPACE, **U+2009** THIN SPACE, **U+200A** HAIR SPACE, **U+202F** NARROW NO-BREAK SPACE

0x021 ! **U+0021** EXCLAMATION MARK

0x022 " **U+0022** QUOTATION MARK

0x023 # **U+0023** NUMBER SIGN

0x024 $ **U+0024** DOLLAR SIGN

0x025 % **U+0025** PERCENT SIGN,
U+2295 CIRCLED PLUS

0x026 & **U+0026** AMPERSAND

0x027 ' **U+0027** APOSTROPHE

0x028 (**U+0028** LEFT PARENTHESIS

0x029) **U+0029** RIGHT PARENTHESIS

0x02A * **U+002A** ASTERISK,
U+229B CIRCLED ASTERISK OPERATOR

0x02B + **U+002B** PLUS SIGN

0x02C , **U+002C** COMMA

0x02D - **U+002D** HYPHEN-MINUS,
U+2012 FIGURE DASH,
U+2013 EN DASH,
U+2212 MINUS SIGN,
U+00AD SOFT HYPHEN,
U+2010 HYPHEN,
U+2011 NON-BREAKING HYPHEN,
U+2296 CIRCLED MINUS

0x02E . **U+002E** FULL STOP,
U+2299 CIRCLED DOT OPERATOR

0x02F / **U+002F** SOLIDUS,
U+2298 CIRCLED DIVISION SLASH

0x030 0 **U+0030** DIGIT ZERO,
U+24EA CIRCLED DIGIT ZERO

0x031 1 **U+0031** DIGIT ONE,
U+2460 CIRCLED DIGIT ONE

0x032 2 **U+0032** DIGIT TWO,
U+2461 CIRCLED DIGIT TWO

0x033 3 **U+0033** DIGIT THREE,
U+2462 CIRCLED DIGIT THREE

0x034 4 **U+0034** DIGIT FOUR,
U+2463 CIRCLED DIGIT FOUR

0x035 5 **U+0035** DIGIT FIVE,
U+2464 CIRCLED DIGIT FIVE

0x036 6 **U+0036** DIGIT SIX,
U+2465 CIRCLED DIGIT SIX

0x037 7 **U+0037** DIGIT SEVEN,
U+2466 CIRCLED DIGIT SEVEN

0x038 8 **U+0038** DIGIT EIGHT,
U+2467 CIRCLED DIGIT EIGHT

0x039 9 **U+0039** DIGIT NINE,
U+2468 CIRCLED DIGIT NINE

0x03A : **U+003A** COLON

0x03B ; **U+003B** SEMICOLON

0x03C < **U+003C** LESS-THAN SIGN

0x03D = **U+003D** EQUALS SIGN,
U+229C CIRCLED EQUALS

0x03E > **U+003E** GREATER-THAN SIGN

0x03F ? **U+003F** QUESTION MARK

0x040 @ **U+0040** COMMERCIAL AT

0x041 A **U+0041** LATIN CAPITAL LETTER A,
U+0410 CYRILLIC CAPITAL LETTER A,
U+0391 GREEK CAPITAL LETTER ALPHA,
U+24B6 CIRCLED LATIN CAPITAL LETTER A

0x042 B **U+0042** LATIN CAPITAL LETTER B,
U+0412 CYRILLIC CAPITAL LETTER VE,
U+0392 GREEK CAPITAL LETTER BETA,
U+24B7 CIRCLED LATIN CAPITAL LETTER B

0x043 C **U+0043** LATIN CAPITAL LETTER C,
U+0421 CYRILLIC CAPITAL LETTER ES,
U+24B8 CIRCLED LATIN CAPITAL LETTER C

0x044 D **U+0044** LATIN CAPITAL LETTER D,
U+24B9 CIRCLED LATIN CAPITAL LETTER D

0x045 E **U+0045** LATIN CAPITAL LETTER E,
U+0415 CYRILLIC CAPITAL LETTER IE,
U+0395 GREEK CAPITAL LETTER EPSILON,
U+24BA CIRCLED LATIN CAPITAL LETTER E

0x046 F **U+0046** LATIN CAPITAL LETTER F,
U+24BB CIRCLED LATIN CAPITAL LETTER F

0x047 G **U+0047** LATIN CAPITAL LETTER G,
U+24BC CIRCLED LATIN CAPITAL LETTER G

0x048 H **U+0048** LATIN CAPITAL LETTER H,
U+041D CYRILLIC CAPITAL LETTER EN,
U+0397 GREEK CAPITAL LETTER ETA,
U+24BD CIRCLED LATIN CAPITAL LETTER H

0x049 I **U+0049** LATIN CAPITAL LETTER I,
U+0406 CYRILLIC CAPITAL LETTER BYELORUSSIAN-UKRAINIAN I,
U+0399 GREEK CAPITAL LETTER IOTA,
U+24BE CIRCLED LATIN CAPITAL LETTER I

0x04A J **U+004A** LATIN CAPITAL LETTER J,
U+0408 CYRILLIC CAPITAL LETTER JE,
U+24BF CIRCLED LATIN CAPITAL LETTER J

0x04B K **U+004B** LATIN CAPITAL LETTER K,
U+041A CYRILLIC CAPITAL LETTER KA,
U+039A GREEK CAPITAL LETTER KAPPA,
U+212A KELVIN SIGN,
U+24C0 CIRCLED LATIN CAPITAL LETTER K

0x04C L **U+004C** LATIN CAPITAL LETTER L,
U+24C1 CIRCLED LATIN CAPITAL LETTER L

0x04D M **U+004D** LATIN CAPITAL LETTER M,
U+041C CYRILLIC CAPITAL LETTER EM,
U+039C GREEK CAPITAL LETTER MU,
U+24C2 CIRCLED LATIN CAPITAL LETTER M

0x04E N **U+004E** LATIN CAPITAL LETTER N,
U+039D GREEK CAPITAL LETTER NU,
U+24C3 CIRCLED LATIN CAPITAL LETTER N

0x04F O **U+004F** LATIN CAPITAL LETTER O,
U+041E CYRILLIC CAPITAL LETTER O,
U+039F GREEK CAPITAL LETTER OMICRON,
U+24C4 CIRCLED LATIN CAPITAL LETTER O

0x050 P **U+0050** LATIN CAPITAL LETTER P,
U+0420 CYRILLIC CAPITAL LETTER ER,
U+03A1 GREEK CAPITAL LETTER RHO,
U+24C5 CIRCLED LATIN CAPITAL LETTER P

0x051 Q **U+0051** LATIN CAPITAL LETTER Q,
U+24C6 CIRCLED LATIN CAPITAL LETTER Q

0x052 R **U+0052** LATIN CAPITAL LETTER R,
U+24C7 CIRCLED LATIN CAPITAL LETTER R

0x053 S **U+0053** LATIN CAPITAL LETTER S,
U+0405 CYRILLIC CAPITAL LETTER DZE,
U+24C8 CIRCLED LATIN CAPITAL LETTER S

0x054 T **U+0054** LATIN CAPITAL LETTER T,
U+0422 CYRILLIC CAPITAL LETTER TE,
U+03A4 GREEK CAPITAL LETTER TAU,
U+24C9 CIRCLED LATIN CAPITAL LETTER T

0x055 U **U+0055** LATIN CAPITAL LETTER U,
U+24CA CIRCLED LATIN CAPITAL LETTER U

0x056 V **U+0056** LATIN CAPITAL LETTER V,
U+24CB CIRCLED LATIN CAPITAL LETTER V

0x057 W **U+0057** LATIN CAPITAL LETTER W,
U+24CC CIRCLED LATIN CAPITAL LETTER W

0x058 X **U+0058** LATIN CAPITAL LETTER X,
U+0425 CYRILLIC CAPITAL LETTER HA,
U+03A7 GREEK CAPITAL LETTER CHI,
U+24CD CIRCLED LATIN CAPITAL LETTER X

0x059 Y **U+0059** LATIN CAPITAL LETTER Y,
U+04AE CYRILLIC CAPITAL LETTER STRAIGHT U,
U+24CE CIRCLED LATIN CAPITAL LETTER Y

0x05A Z **U+005A** LATIN CAPITAL LETTER Z,
U+0396 GREEK CAPITAL LETTER ZETA,
U+24CF CIRCLED LATIN CAPITAL LETTER Z

0x05B [**U+005B** LEFT SQUARE BRACKET

0x05C \ **U+005C** REVERSE SOLIDUS

0x05D] **U+005D** RIGHT SQUARE BRACKET

0x05E ^ **U+005E** CIRCUMFLEX ACCENT

0x05F _ **U+005F** LOW LINE

0x060 ` **U+0060** GRAVE ACCENT

0x061 a **U+0061** LATIN SMALL LETTER A,
U+0430 CYRILLIC SMALL LETTER A,
U+24D0 CIRCLED LATIN SMALL LETTER A

0x062 b **U+0062** LATIN SMALL LETTER B,
U+24D1 CIRCLED LATIN SMALL LETTER B

0x063 c **U+0063** LATIN SMALL LETTER C, **U+0441** CYRILLIC SMALL LETTER ES, **U+24D2** CIRCLED LATIN SMALL LETTER C

0x064 d **U+0064** LATIN SMALL LETTER D, **U+24D3** CIRCLED LATIN SMALL LETTER D

0x065 e **U+0065** LATIN SMALL LETTER E, **U+0435** CYRILLIC SMALL LETTER IE, **U+24D4** CIRCLED LATIN SMALL LETTER E

0x066 f **U+0066** LATIN SMALL LETTER F, **U+24D5** CIRCLED LATIN SMALL LETTER F

0x067 g **U+0067** LATIN SMALL LETTER G, **U+24D6** CIRCLED LATIN SMALL LETTER G

0x068 h **U+0068** LATIN SMALL LETTER H, **U+24D7** CIRCLED LATIN SMALL LETTER H

0x069 i **U+0069** LATIN SMALL LETTER I, **U+0456** CYRILLIC SMALL LETTER BYELORUSSIAN-UKRAINIAN I, **U+24D8** CIRCLED LATIN SMALL LETTER I

0x06A j **U+006A** LATIN SMALL LETTER J, **U+0458** CYRILLIC SMALL LETTER JE, **U+24D9** CIRCLED LATIN SMALL LETTER J

0x06B k **U+006B** LATIN SMALL LETTER K, **U+24DA** CIRCLED LATIN SMALL LETTER K

0x06C l **U+006C** LATIN SMALL LETTER L, **U+24DB** CIRCLED LATIN SMALL LETTER L

0x06D m **U+006D** LATIN SMALL LETTER M, **U+24DC** CIRCLED LATIN SMALL LETTER M

0x06E n **U+006E** LATIN SMALL LETTER N, **U+24DD** CIRCLED LATIN SMALL LETTER N

0x06F o **U+006F** LATIN SMALL LETTER O, **U+043E** CYRILLIC SMALL LETTER O, **U+24DE** CIRCLED LATIN SMALL LETTER O

0x070 p **U+0070** LATIN SMALL LETTER P, **U+0440** CYRILLIC SMALL LETTER ER, **U+24DF** CIRCLED LATIN SMALL LETTER P

0x071 q **U+0071** LATIN SMALL LETTER Q, **U+24E0** CIRCLED LATIN SMALL LETTER Q

0x072 r **U+0072** LATIN SMALL LETTER R, **U+24E1** CIRCLED LATIN SMALL LETTER R

0x073 s **U+0073** LATIN SMALL LETTER S, **U+0455** CYRILLIC SMALL LETTER DZE, **U+0073** LATIN SMALL LETTER S, **U+24E2** CIRCLED LATIN SMALL LETTER S

0x074 t **U+0074** LATIN SMALL LETTER T, **U+24E3** CIRCLED LATIN SMALL LETTER T

0x075 u **U+0075** LATIN SMALL LETTER U, **U+24E4** CIRCLED LATIN SMALL LETTER U

0x076 v **U+0076** LATIN SMALL LETTER V, **U+24E5** CIRCLED LATIN SMALL LETTER V

0x077 w **U+0077** LATIN SMALL LETTER W, **U+24E6** CIRCLED LATIN SMALL LETTER W

0x078 x **U+0078** LATIN SMALL LETTER X, **U+0445** CYRILLIC SMALL LETTER HA, **U+24E7** CIRCLED LATIN SMALL LETTER X

0x079 y **U+0079** LATIN SMALL LETTER Y, **U+0443** CYRILLIC SMALL LETTER U, **U+24E8** CIRCLED LATIN SMALL LETTER Y

0x07A z **U+007A** LATIN SMALL LETTER Z, **U+24E9** CIRCLED LATIN SMALL LETTER Z

0x07B { **U+007B** LEFT CURLY BRACKET

0x07C | **U+007C** VERTICAL LINE

0x07D } **U+007D** RIGHT CURLY BRACKET

0x07E ~ **U+007E** TILDE

0x07F ® **U+00AE** REGISTERED SIGN

0x080 Ç **U+00C7** LATIN CAPITAL LETTER C WITH CEDILLA

0x081 ü **U+00FC** LATIN SMALL LETTER U WITH DIAERESIS

0x082 é **U+00E9** LATIN SMALL LETTER E WITH ACUTE

0x083 â **U+00E2** LATIN SMALL LETTER A WITH CIRCUMFLEX

0x084 ä **U+00E4** LATIN SMALL LETTER A WITH DIAERESIS

0x085 à **U+00E0** LATIN SMALL LETTER A WITH GRAVE

0x086 å **U+00E5** LATIN SMALL LETTER A WITH RING ABOVE

0x087 ç **U+00E7** LATIN SMALL LETTER C WITH CEDILLA

0x088 ê **U+00EA** LATIN SMALL LETTER E WITH CIRCUMFLEX

0x089 ë **U+00EB** LATIN SMALL LETTER E WITH DIAERESIS,
U+0451 CYRILLIC SMALL LETTER IO

0x08A è **U+00E8** LATIN SMALL LETTER E WITH GRAVE

0x08B ï **U+00EF** LATIN SMALL LETTER I WITH DIAERESIS,
U+0457 CYRILLIC SMALL LETTER YI

0x08C î **U+00EE** LATIN SMALL LETTER I WITH CIRCUMFLEX

0x08D ì **U+00EC** LATIN SMALL LETTER I WITH GRAVE

0x08E Ä **U+00C4** LATIN CAPITAL LETTER A WITH DIAERESIS

0x08F Å **U+00C5** LATIN CAPITAL LETTER A WITH RING ABOVE,
U+212B ANGSTROM SIGN

0x090 É **U+00C9** LATIN CAPITAL LETTER E WITH ACUTE

0x091 æ **U+00E6** LATIN SMALL LETTER AE

0x092 Æ **U+00C6** LATIN CAPITAL LETTER AE

0x093 ô **U+00F4** LATIN SMALL LETTER O WITH CIRCUMFLEX

0x094 ö **U+00F6** LATIN SMALL LETTER O WITH DIAERESIS

0x095 ò **U+00F2** LATIN SMALL LETTER O WITH GRAVE

0x096 û **U+00FB** LATIN SMALL LETTER U WITH CIRCUMFLEX

0x097 ù **U+00F9** LATIN SMALL LETTER U WITH GRAVE

0x098 ÿ **U+00FF** LATIN SMALL LETTER Y WITH DIAERESIS

0x099 Ö **U+00D6** LATIN CAPITAL LETTER O WITH DIAERESIS

0x09A Ü **U+00DC** LATIN CAPITAL LETTER U WITH DIAERESIS

0x09B ¢ **U+00A2** CENT SIGN

0x09C £ **U+00A3** POUND SIGN

0x09D ¥ **U+00A5** YEN SIGN

0x09E ¯ **U+00AF** MACRON,
U+02C9 MODIFIER LETTER MACRON

0x09F ƒ **U+0192** LATIN SMALL LETTER F WITH HOOK

0x0A0 á **U+00E1** LATIN SMALL LETTER A WITH ACUTE

0x0A1 í **U+00ED** LATIN SMALL LETTER I WITH ACUTE

0x0A2 ó **U+00F3** LATIN SMALL LETTER O WITH ACUTE

0x0A3 ú **U+00FA** LATIN SMALL LETTER U WITH ACUTE

0x0A4 ñ **U+00F1** LATIN SMALL LETTER N WITH TILDE

0x0A5 Ñ **U+00D1** LATIN CAPITAL LETTER N WITH TILDE

0x0A6 ª **U+00AA** FEMININE ORDINAL INDICATOR

0x0A7 º **U+00BA** MASCULINE ORDINAL INDICATOR

0x0A8 ¿ **U+00BF** INVERTED QUESTION MARK

0x0A9 ³ **U+00B3** SUPERSCRIPT THREE

0x0AA ¬ **U+00AC** NOT SIGN

0x0AB ½ **U+00BD** VULGAR FRACTION ONE HALF

0x0AC ¼ **U+00BC** VULGAR FRACTION ONE QUARTER

0x0AD ¡ **U+00A1** INVERTED EXCLAMATION MARK

0x0AE « **U+00AB** LEFT-POINTING DOUBLE ANGLE QUOTATION MARK,
U+226A MUCH LESS-THAN

0x0AF » **U+00BB** RIGHT-POINTING DOUBLE ANGLE QUOTATION MARK,
U+226B MUCH GREATER-THAN

0x0B0 ▒ **U+2591** LIGHT SHADE

0x0B1 ▓ **U+2592** MEDIUM SHADE

0x0B2 ´ **U+00B4** ACUTE ACCENT

0x0B3 **U+2502** BOX DRAWINGS LIGHT VERTICAL,
U+2503 BOX DRAWINGS HEAVY VERTICAL,
U+257F BOX DRAWINGS HEAVY UP AND LIGHT DOWN,
U+257D BOX DRAWINGS LIGHT UP AND HEAVY DOWN,
U+257B BOX DRAWINGS HEAVY DOWN,
U+2577 BOX DRAWINGS LIGHT DOWN,
U+2579 BOX DRAWINGS HEAVY UP,
U+2575 BOX DRAWINGS LIGHT UP

0x0B4 **U+2524** BOX DRAWINGS LIGHT VERTICAL AND LEFT,
U+252B BOX DRAWINGS HEAVY VERTICAL AND LEFT,
U+252A BOX DRAWINGS UP LIGHT AND LEFT DOWN HEAVY,
U+2529 BOX DRAWINGS DOWN LIGHT AND LEFT UP HEAVY,
U+2528 BOX DRAWINGS VERTICAL HEAVY AND LEFT LIGHT,
U+2527 BOX DRAWINGS DOWN HEAVY AND LEFT UP LIGHT,
U+2526 BOX DRAWINGS UP HEAVY AND LEFT DOWN LIGHT,
U+2525 BOX DRAWINGS VERTICAL LIGHT AND LEFT HEAVY

0x0B5 **U+00B8** CEDILLA

0x0B6 **U+00B9** SUPERSCRIPT ONE

0x0B7 **U+00BE** VULGAR FRACTION THREE QUARTERS

0x0B8 **U+00C0** LATIN CAPITAL LETTER A WITH GRAVE

0x0B9 **U+00C1** LATIN CAPITAL LETTER A WITH ACUTE

0x0BA **U+00C2** LATIN CAPITAL LETTER A WITH CIRCUMFLEX

0x0BB **U+00C3** LATIN CAPITAL LETTER A WITH TILDE

0x0BC **U+00C8** LATIN CAPITAL LETTER E WITH GRAVE

0x0BD **U+00CA** LATIN CAPITAL LETTER E WITH CIRCUMFLEX

0x0BE **U+00CB** LATIN CAPITAL LETTER E WITH DIAERESIS,
U+0401 CYRILLIC CAPITAL LETTER IO

0x0BF **U+2510** BOX DRAWINGS LIGHT DOWN AND LEFT,
U+2513 BOX DRAWINGS HEAVY DOWN AND LEFT,
U+2512 BOX DRAWINGS DOWN HEAVY AND LEFT LIGHT,
U+2511 BOX DRAWINGS DOWN LIGHT AND LEFT HEAVY

0x0C0 **U+2514** BOX DRAWINGS LIGHT UP AND RIGHT,
U+2517 BOX DRAWINGS HEAVY UP AND RIGHT,
U+2516 BOX DRAWINGS UP HEAVY AND RIGHT LIGHT,
U+2515 BOX DRAWINGS UP LIGHT AND RIGHT HEAVY

0x0C1 **U+2534** BOX DRAWINGS LIGHT UP AND HORIZONTAL,
U+253B BOX DRAWINGS HEAVY UP AND HORIZONTAL,
U+253A BOX DRAWINGS LEFT LIGHT AND RIGHT UP HEAVY,
U+2539 BOX DRAWINGS RIGHT LIGHT AND LEFT UP HEAVY,
U+2538 BOX DRAWINGS UP HEAVY AND HORIZONTAL LIGHT,
U+2537 BOX DRAWINGS UP LIGHT AND HORIZONTAL HEAVY,
U+2536 BOX DRAWINGS RIGHT HEAVY AND LEFT UP LIGHT,
U+2535 BOX DRAWINGS LEFT HEAVY AND RIGHT UP LIGHT

0x0C2 **U+252C** BOX DRAWINGS LIGHT DOWN AND HORIZONTAL,
U+2533 BOX DRAWINGS HEAVY DOWN AND HORIZONTAL,
U+2532 BOX DRAWINGS LEFT LIGHT AND RIGHT DOWN HEAVY,
U+2531 BOX DRAWINGS RIGHT LIGHT AND LEFT DOWN HEAVY,
U+2530 BOX DRAWINGS DOWN HEAVY AND HORIZONTAL LIGHT,
U+252F BOX DRAWINGS DOWN LIGHT AND HORIZONTAL HEAVY,
U+252E BOX DRAWINGS RIGHT HEAVY AND LEFT DOWN LIGHT,
U+252D BOX DRAWINGS LEFT HEAVY AND RIGHT DOWN LIGHT

0x0C3 ├ **U+251C** BOX DRAWINGS LIGHT VERTICAL AND RIGHT,
U+2523 BOX DRAWINGS HEAVY VERTICAL AND RIGHT,
U+2522 BOX DRAWINGS UP LIGHT AND RIGHT DOWN HEAVY,
U+2521 BOX DRAWINGS DOWN LIGHT AND RIGHT UP HEAVY,
U+2520 BOX DRAWINGS VERTICAL HEAVY AND RIGHT LIGHT,
U+251F BOX DRAWINGS DOWN HEAVY AND RIGHT UP LIGHT,
U+251E BOX DRAWINGS UP HEAVY AND RIGHT DOWN LIGHT,
U+251D BOX DRAWINGS VERTICAL LIGHT AND RIGHT HEAVY

0x0C4 ─ **U+2500** BOX DRAWINGS LIGHT HORIZONTAL,
U+2501 BOX DRAWINGS HEAVY HORIZONTAL,
U+257E BOX DRAWINGS HEAVY LEFT AND LIGHT RIGHT,
U+257C BOX DRAWINGS LIGHT LEFT AND HEAVY RIGHT,
U+257A BOX DRAWINGS HEAVY RIGHT,
U+2576 BOX DRAWINGS LIGHT RIGHT,
U+2578 BOX DRAWINGS HEAVY LEFT,
U+2574 BOX DRAWINGS LIGHT LEFT

0x0C5 ┼ **U+253C** BOX DRAWINGS LIGHT VERTICAL AND HORIZONTAL,
U+254B BOX DRAWINGS HEAVY VERTICAL AND HORIZONTAL,
U+254A BOX DRAWINGS LEFT LIGHT AND RIGHT VERTICAL HEAVY,
U+2549 BOX DRAWINGS RIGHT LIGHT AND LEFT VERTICAL HEAVY,
U+2548 BOX DRAWINGS UP LIGHT AND DOWN HORIZONTAL HEAVY,
U+2547 BOX DRAWINGS DOWN LIGHT AND UP HORIZONTAL HEAVY,
U+2546 BOX DRAWINGS RIGHT DOWN HEAVY AND LEFT UP LIGHT,
U+2545 BOX DRAWINGS LEFT DOWN HEAVY AND RIGHT UP LIGHT,
U+2544 BOX DRAWINGS RIGHT UP HEAVY AND LEFT DOWN LIGHT,
U+2543 BOX DRAWINGS LEFT UP HEAVY AND RIGHT DOWN LIGHT,
U+2542 BOX DRAWINGS VERTICAL HEAVY AND HORIZONTAL LIGHT,
U+2541 BOX DRAWINGS DOWN HEAVY AND UP HORIZONTAL LIGHT,
U+2540 BOX DRAWINGS UP HEAVY AND DOWN HORIZONTAL LIGHT,
U+253F BOX DRAWINGS VERTICAL LIGHT AND HORIZONTAL HEAVY,
U+253E BOX DRAWINGS RIGHT HEAVY AND LEFT VERTICAL LIGHT,
U+253D BOX DRAWINGS LEFT HEAVY AND RIGHT VERTICAL LIGHT

0x0C6 Ì **U+00CC** LATIN CAPITAL LETTER I WITH GRAVE

0x0C7 Í **U+00CD** LATIN CAPITAL LETTER I WITH ACUTE

0x0C8 Î **U+00CE** LATIN CAPITAL LETTER I WITH CIRCUMFLEX

0x0C9 Ï **U+00CF** LATIN CAPITAL LETTER I WITH DIAERESIS,
U+0407 CYRILLIC CAPITAL LETTER YI

0x0CA Ð **U+00D0** LATIN CAPITAL LETTER ETH,
U+0110 LATIN CAPITAL LETTER D WITH STROKE

0x0CB Ò **U+00D2** LATIN CAPITAL LETTER O WITH GRAVE

0x0CC Ó **U+00D3** LATIN CAPITAL LETTER O WITH ACUTE

0x0CD Ô **U+00D4** LATIN CAPITAL LETTER O WITH CIRCUMFLEX

0x0CE ╬ **U+256C** BOX DRAWINGS DOUBLE VERTICAL AND HORIZONTAL

0x0CF Õ **U+00D5** LATIN CAPITAL LETTER O WITH TILDE

0x0D0 × **U+00D7** MULTIPLICATION SIGN

0x0D1 Ø **U+00D8** LATIN CAPITAL LETTER O WITH STROKE

0x0D2 Ù **U+00D9** LATIN CAPITAL LETTER U WITH GRAVE

0x0D3 Ú **U+00DA** LATIN CAPITAL LETTER U WITH ACUTE

0x0D4 Û **U+00DB** LATIN CAPITAL LETTER U WITH CIRCUMFLEX

0x0D5 Ý **U+00DD** LATIN CAPITAL LETTER Y WITH ACUTE

0x0D6 Þ **U+00DE** LATIN CAPITAL LETTER THORN

0x0D7 ã **U+00E3** LATIN SMALL LETTER A WITH TILDE

0x0D8 ╪ **U+256A** BOX DRAWINGS VERTICAL SINGLE AND HORIZONTAL DOUBLE

0x0D9 ┘ **U+2518** BOX DRAWINGS LIGHT UP AND LEFT,
U+251B BOX DRAWINGS HEAVY UP AND LEFT,
U+251A BOX DRAWINGS UP HEAVY AND LEFT LIGHT,
U+2519 BOX DRAWINGS UP LIGHT AND LEFT HEAVY

0x0DA ┌ **U+250C** BOX DRAWINGS LIGHT DOWN AND RIGHT,
U+250F BOX DRAWINGS HEAVY DOWN AND RIGHT,
U+250E BOX DRAWINGS DOWN HEAVY AND RIGHT LIGHT,
U+250D BOX DRAWINGS DOWN LIGHT AND RIGHT HEAVY

0x0DB **U+2588** FULL BLOCK

0x0DC ð **U+00F0** LATIN SMALL LETTER ETH

0x0DD õ **U+00F5** LATIN SMALL LETTER O WITH TILDE

0x0DE ø **U+00F8** LATIN SMALL LETTER O WITH STROKE

0x0DF ý **U+00FD** LATIN SMALL LETTER Y WITH ACUTE

0x0E0 þ **U+00FE** LATIN SMALL LETTER THORN

0x0E1 ß **U+00DF** LATIN SMALL LETTER SHARP S

0x0E2 Ā **U+0100** LATIN CAPITAL LETTER A WITH MACRON

0x0E3 π **U+03C0** GREEK SMALL LETTER PI

0x0E4 ā **U+0101** LATIN SMALL LETTER A WITH MACRON

0x0E5 Ă **U+0102** LATIN CAPITAL LETTER A WITH BREVE,
U+04D0 CYRILLIC CAPITAL LETTER A WITH BREVE

0x0E6 µ **U+00B5** MICRO SIGN,
U+03BC GREEK SMALL LETTER MU

0x0E7 ă **U+0103** LATIN SMALL LETTER A WITH BREVE,
U+04D1 CYRILLIC SMALL LETTER A WITH BREVE

0x0E8 Ć **U+0106** LATIN CAPITAL LETTER C WITH ACUTE

0x0E9 ć **U+0107** LATIN SMALL LETTER C WITH ACUTE

0x0EA Ĉ **U+0108** LATIN CAPITAL LETTER C WITH CIRCUMFLEX

0x0EB ĉ **U+0109** LATIN SMALL LETTER C WITH CIRCUMFLEX

0x0EC Ċ **U+010A** LATIN CAPITAL LETTER C WITH DOT ABOVE

0x0ED ċ **U+010B** LATIN SMALL LETTER C WITH DOT ABOVE

0x0EE Č **U+010C** LATIN CAPITAL LETTER C WITH CARON

0x0EF č **U+010D** LATIN SMALL LETTER C WITH CARON

0x0F0 Ď **U+010E** LATIN CAPITAL LETTER D WITH CARON

0x0F1 ± **U+00B1** PLUS-MINUS SIGN

0x0F2 ≥ **U+2265** GREATER-THAN OR EQUAL TO

0x0F3 ≤ **U+2264** LESS-THAN OR EQUAL TO

0x0F4 Ē **U+0112** LATIN CAPITAL LETTER E WITH MACRON

0x0F5 ē **U+0113** LATIN SMALL LETTER E WITH MACRON

0x0F6 ÷ **U+00F7** DIVISION SIGN

0x0F7 ≈ **U+2248** ALMOST EQUAL TO

0x0F8 ° **U+00B0** DEGREE SIGN

0x0F9 Ė **U+0116** LATIN CAPITAL LETTER E WITH DOT ABOVE

0x0FA · **U+00B7** MIDDLE DOT

0x0FB ė **U+0117** LATIN SMALL LETTER E WITH DOT ABOVE

0x0FC Ę **U+0118** LATIN CAPITAL LETTER E WITH OGONEK

0x0FD ² **U+00B2** SUPERSCRIPT TWO

0x0FE ■ **U+25A0** BLACK SQUARE, **U+25AE** BLACK VERTICAL RECTANGLE

0x0FF ę **U+0119** LATIN SMALL LETTER E WITH OGONEK

0x100 Ě **U+011A** LATIN CAPITAL LETTER E WITH CARON

0x101 ě **U+011B** LATIN SMALL LETTER E WITH CARON

0x102 Ĝ **U+011C** LATIN CAPITAL LETTER G WITH CIRCUMFLEX

0x103 ĝ **U+011D** LATIN SMALL LETTER G WITH CIRCUMFLEX

0x104 Ğ **U+011E** LATIN CAPITAL LETTER G WITH BREVE

0x105 ğ **U+011F** LATIN SMALL LETTER G WITH BREVE

0x106 Ġ **U+0120** LATIN CAPITAL LETTER G WITH DOT ABOVE

0x107 ġ **U+0121** LATIN SMALL LETTER G WITH DOT ABOVE

0x108 Ģ **U+0122** LATIN CAPITAL LETTER G WITH CEDILLA

0x109 ģ **U+0123** LATIN SMALL LETTER G WITH CEDILLA

0x10A Ĥ **U+0124** LATIN CAPITAL LETTER H WITH CIRCUMFLEX

0x10B ĥ **U+0125** LATIN SMALL LETTER H WITH CIRCUMFLEX

0x10C ħ **U+0127** LATIN SMALL LETTER H WITH STROKE

0x10D Ĩ **U+0128** LATIN CAPITAL LETTER I WITH TILDE

0x10E ĩ **U+0129** LATIN SMALL LETTER I WITH TILDE

0x10F Ī **U+012A** LATIN CAPITAL LETTER I WITH MACRON

0x110 ī **U+012B** LATIN SMALL LETTER I WITH MACRON

0x111 Ĭ **U+012E** LATIN CAPITAL LETTER I WITH OGONEK

0x112 ĭ **U+012F** LATIN SMALL LETTER I WITH OGONEK

0x113 İ **U+0130** LATIN CAPITAL LETTER I WITH DOT ABOVE

0x114 ı **U+0131** LATIN SMALL LETTER DOTLESS I

0x115 Ĵ **U+0134** LATIN CAPITAL LETTER J WITH CIRCUMFLEX

0x116 ĵ **U+0135** LATIN SMALL LETTER J WITH CIRCUMFLEX

0x117 Ĵ **U+0136** LATIN CAPITAL LETTER K WITH CEDILLA

0x118 ĵ **U+0137** LATIN SMALL LETTER K WITH CEDILLA

0x119 Ĺ **U+0139** LATIN CAPITAL LETTER L WITH ACUTE

0x11A ĺ **U+013A** LATIN SMALL LETTER L WITH ACUTE

0x11B Ĺ **U+013B** LATIN CAPITAL LETTER L WITH CEDILLA

0x11C ĺ **U+013C** LATIN SMALL LETTER L WITH CEDILLA

0x11D Ľ **U+013D** LATIN CAPITAL LETTER L WITH CARON

0x11E ľ **U+013E** LATIN SMALL LETTER L WITH CARON

0x11F Ł **U+0141** LATIN CAPITAL LETTER L WITH STROKE

0x120 ł **U+0142** LATIN SMALL LETTER L WITH STROKE

0x121 Ń **U+0143** LATIN CAPITAL LETTER N WITH ACUTE

0x122 ń **U+0144** LATIN SMALL LETTER N WITH ACUTE

0x123 Ń **U+0145** LATIN CAPITAL LETTER N WITH CEDILLA

0x124 ń **U+0146** LATIN SMALL LETTER N WITH CEDILLA

0x125 Ň **U+0147** LATIN CAPITAL LETTER N WITH CARON

0x126 ň **U+0148** LATIN SMALL LETTER N WITH CARON

0x127 Ō **U+014C** LATIN CAPITAL LETTER O WITH MACRON

0x128 ō **U+014D** LATIN SMALL LETTER O WITH MACRON

0x129 Ő **U+0150** LATIN CAPITAL LETTER O WITH DOUBLE ACUTE

0x12A ő **U+0151** LATIN SMALL LETTER O WITH DOUBLE ACUTE

0x12B Œ **U+0152** LATIN CAPITAL LIGATURE OE

0x12C œ **U+0153** LATIN SMALL LIGATURE OE

0x12D Ŕ **U+0154** LATIN CAPITAL LETTER R WITH ACUTE

0x12E ŕ **U+0155** LATIN SMALL LETTER R WITH ACUTE

0x12F Ŗ **U+0156** LATIN CAPITAL LETTER R WITH CEDILLA

0x130 ŗ **U+0157** LATIN SMALL LETTER R WITH CEDILLA

0x131 Ř **U+0158** LATIN CAPITAL LETTER R WITH CARON

0x132 ř **U+0159** LATIN SMALL LETTER R WITH CARON

0x133 Ś **U+015A** LATIN CAPITAL LETTER S WITH ACUTE

0x134 ś **U+015B** LATIN SMALL LETTER S WITH ACUTE

0x135 Ŝ **U+015C** LATIN CAPITAL LETTER S WITH CIRCUMFLEX

0x136 ŝ **U+015D** LATIN SMALL LETTER S WITH CIRCUMFLEX

0x137 Ş **U+015E** LATIN CAPITAL LETTER S WITH CEDILLA

0x138 ş **U+015F** LATIN SMALL LETTER S WITH CEDILLA

0x139 Š **U+0160** LATIN CAPITAL LETTER S WITH CARON

0x13A š **U+0161** LATIN SMALL LETTER S WITH CARON

0x13B Ţ **U+0162** LATIN CAPITAL LETTER T WITH CEDILLA

0x13C ţ **U+0163** LATIN SMALL LETTER T WITH CEDILLA

0x13D Ť **U+0164** LATIN CAPITAL LETTER T WITH CARON

0x13E ť **U+0165** LATIN SMALL LETTER T WITH CARON

0x13F Ũ **U+0168** LATIN CAPITAL LETTER U WITH TILDE

0x140 ũ **U+0169** LATIN SMALL LETTER U WITH TILDE

0x141 Ū **U+016A** LATIN CAPITAL LETTER U WITH MACRON

0x142 ū **U+016B** LATIN SMALL LETTER U WITH MACRON

0x143 Ŭ **U+016C** LATIN CAPITAL LETTER U WITH BREVE

0x144 ŭ **U+016D** LATIN SMALL LETTER U WITH BREVE

0x145 Ů **U+016E** LATIN CAPITAL LETTER U WITH RING ABOVE

0x146 ů **U+016F** LATIN SMALL LETTER U WITH RING ABOVE

0x147 Ű **U+0170** LATIN CAPITAL LETTER U WITH DOUBLE ACUTE

0x148 ű **U+0171** LATIN SMALL LETTER U WITH DOUBLE ACUTE

0x149 Ŭ **U+0172** LATIN CAPITAL LETTER U WITH OGONEK

0x14A ŭ **U+0173** LATIN SMALL LETTER U WITH OGONEK

0x14B Ŵ **U+0174** LATIN CAPITAL LETTER W WITH CIRCUMFLEX

0x14C ŵ **U+0175** LATIN SMALL LETTER W WITH CIRCUMFLEX

0x14D Ŷ **U+0176** LATIN CAPITAL LETTER Y WITH CIRCUMFLEX

0x14E ŷ **U+0177** LATIN SMALL LETTER Y WITH CIRCUMFLEX

0x14F Ÿ **U+0178** LATIN CAPITAL LETTER Y WITH DIAERESIS

0x150 Ź **U+0179** LATIN CAPITAL LETTER Z WITH ACUTE

0x151 ź **U+017A** LATIN SMALL LETTER Z WITH ACUTE

0x152 Ż **U+017B** LATIN CAPITAL LETTER Z WITH DOT ABOVE

0x153 ż **U+017C** LATIN SMALL LETTER Z WITH DOT ABOVE

0x154 Ž **U+017D** LATIN CAPITAL LETTER Z WITH CARON

0x155 ž **U+017E** LATIN SMALL LETTER Z WITH CARON

0x156 Ư **U+01AF** LATIN CAPITAL LETTER U WITH HORN

0x157 ư **U+01B0** LATIN SMALL LETTER U WITH HORN

0x158 Ǵ **U+01F4** LATIN CAPITAL LETTER G WITH ACUTE

0x159 **U+01F5** LATIN SMALL LETTER G WITH ACUTE

0x15A **U+01F8** LATIN CAPITAL LETTER N WITH GRAVE

0x15B **U+01F9** LATIN SMALL LETTER N WITH GRAVE

0x15C **U+0218** LATIN CAPITAL LETTER S WITH COMMA BELOW

0x15D **U+0219** LATIN SMALL LETTER S WITH COMMA BELOW

0x15E **U+021A** LATIN CAPITAL LETTER T WITH COMMA BELOW

0x15F **U+021B** LATIN SMALL LETTER T WITH COMMA BELOW

0x160 **U+02C6** MODIFIER LETTER CIRCUMFLEX ACCENT

0x161 **U+02C7** CARON

0x162 **U+02D8** BREVE

0x163 **U+02D9** DOT ABOVE

0x164 **U+02DB** OGONEK

0x165 **U+02DC** SMALL TILDE

0x166 **U+02DD** DOUBLE ACUTE ACCENT

0x167 **U+0300** COMBINING GRAVE ACCENT

0x168 **U+0301** COMBINING ACUTE ACCENT

0x169 **U+0303** COMBINING TILDE

0x16A **U+0309** COMBINING HOOK ABOVE

0x16B **U+0323** COMBINING DOT BELOW

0x16C **U+1E02** LATIN CAPITAL LETTER B WITH DOT ABOVE

0x16D **U+1E03** LATIN SMALL LETTER B WITH DOT ABOVE

0x16E **U+1E04** LATIN CAPITAL LETTER B WITH DOT BELOW

0x16F **U+1E05** LATIN SMALL LETTER B WITH DOT BELOW

0x170 **U+1E0A** LATIN CAPITAL LETTER D WITH DOT ABOVE

0x171 **U+1E0B** LATIN SMALL LETTER D WITH DOT ABOVE

0x172 **U+1E0C** LATIN CAPITAL LETTER D WITH DOT BELOW

0x173 **U+1E0D** LATIN SMALL LETTER D WITH DOT BELOW

0x174 **U+1E1E** LATIN CAPITAL LETTER F WITH DOT ABOVE

0x175 **U+1E1F** LATIN SMALL LETTER F WITH DOT ABOVE

0x176 **U+1E24** LATIN CAPITAL LETTER H WITH DOT BELOW

0x177 **U+1E25** LATIN SMALL LETTER H WITH DOT BELOW

0x178 **U+1E30** LATIN CAPITAL LETTER K WITH ACUTE

0x179 **U+1E31** LATIN SMALL LETTER K WITH ACUTE

0x17A **U+1E32** LATIN CAPITAL LETTER K WITH DOT BELOW

0x17B **U+1E33** LATIN SMALL LETTER K WITH DOT BELOW

0x17C **U+1E36** LATIN CAPITAL LETTER L WITH DOT BELOW

0x17D **U+1E37** LATIN SMALL LETTER L WITH DOT BELOW

0x17E **U+1E3E** LATIN CAPITAL LETTER M WITH ACUTE

0x17F **U+1E3F** LATIN SMALL LETTER M WITH ACUTE

0x180 **U+1E40** LATIN CAPITAL LETTER M WITH DOT ABOVE

0x181 **U+1E41** LATIN SMALL LETTER M WITH DOT ABOVE

0x182 **U+1E42** LATIN CAPITAL LETTER M WITH DOT BELOW

0x183 **U+1E43** LATIN SMALL LETTER M WITH DOT BELOW

0x184 **U+1E46** LATIN CAPITAL LETTER N WITH DOT BELOW

0x185 **U+1E47** LATIN SMALL LETTER N WITH DOT BELOW

0x186 **U+1E54** LATIN CAPITAL LETTER P WITH ACUTE

0x187 **U+1E55** LATIN SMALL LETTER P WITH ACUTE

0x188 **U+1E56** LATIN CAPITAL LETTER P WITH DOT ABOVE

0x189 **U+1E57** LATIN SMALL LETTER P WITH DOT ABOVE

0x18A **U+1E5A** LATIN CAPITAL LETTER R WITH DOT BELOW

0x18B **U+1E5B** LATIN SMALL LETTER R WITH DOT BELOW

0x18C **U+1E60** LATIN CAPITAL LETTER S WITH DOT ABOVE

0x18D **U+1E61** LATIN SMALL LETTER S WITH DOT ABOVE

0x18E **U+1E62** LATIN CAPITAL LETTER S WITH DOT BELOW

0x18F **U+1E63** LATIN SMALL LETTER S WITH DOT BELOW

0x190 **U+1E6A** LATIN CAPITAL LETTER T WITH DOT ABOVE

0x191 **U+1E6B** LATIN SMALL LETTER T WITH DOT ABOVE

0x192 **U+1E6C** LATIN CAPITAL LETTER T WITH DOT BELOW

0x193 **U+1E6D** LATIN SMALL LETTER T WITH DOT BELOW

0x194 **U+1E7C** LATIN CAPITAL LETTER V WITH TILDE

0x195 **U+1E7D** LATIN SMALL LETTER V WITH TILDE

0x196 **U+1E7E** LATIN CAPITAL LETTER V WITH DOT BELOW

0x197 **U+1E7F** LATIN SMALL LETTER V WITH DOT BELOW

0x198 **U+1E80** LATIN CAPITAL LETTER W WITH GRAVE

0x199 **U+1E81** LATIN SMALL LETTER W WITH GRAVE

0x19A **U+1E82** LATIN CAPITAL LETTER W WITH ACUTE

0x19B **U+1E83** LATIN SMALL LETTER W WITH ACUTE

0x19C **U+1E84** LATIN CAPITAL LETTER W WITH DIAERESIS

0x19D **U+1E85** LATIN SMALL LETTER W WITH DIAERESIS

0x19E **U+1E88** LATIN CAPITAL LETTER W WITH DOT BELOW

0x19F **U+1E89** LATIN SMALL LETTER W WITH DOT BELOW

0x1A0 **U+1E92** LATIN CAPITAL LETTER Z WITH DOT BELOW

0x1A1 **U+1E93** LATIN SMALL LETTER Z WITH DOT BELOW

0x1A2 **U+1EA0** LATIN CAPITAL LETTER A WITH DOT BELOW

0x1A3 **U+1EA1** LATIN SMALL LETTER A WITH DOT BELOW

0x1A4 **U+1EA2** LATIN CAPITAL LETTER A WITH HOOK ABOVE

0x1A5 **U+1EA3** LATIN SMALL LETTER A WITH HOOK ABOVE

0x1A6 **U+1EA5** LATIN SMALL LETTER A WITH CIRCUMFLEX AND ACUTE

0x1A7 **U+1EA6** LATIN CAPITAL LETTER A WITH CIRCUMFLEX AND GRAVE

0x1A8 **U+1EA7** LATIN SMALL LETTER A WITH CIRCUMFLEX AND GRAVE

0x1A9 **U+1EA8** LATIN CAPITAL LETTER A WITH CIRCUMFLEX AND HOOK ABOVE

0x1AA **U+1EA9** LATIN SMALL LETTER A WITH CIRCUMFLEX AND HOOK ABOVE

0x1AB **U+1EAA** LATIN CAPITAL LETTER A WITH CIRCUMFLEX AND TILDE

0x1AC **U+1EAB** LATIN SMALL LETTER A WITH CIRCUMFLEX AND TILDE

0x1AD **U+1EAC** LATIN CAPITAL LETTER A WITH CIRCUMFLEX AND DOT BELOW

0x1AE **U+1EAD** LATIN SMALL LETTER A WITH CIRCUMFLEX AND DOT BELOW

0x1AF **U+1EAE** LATIN CAPITAL LETTER A WITH BREVE AND ACUTE

0x1B0 **U+1EAF** LATIN SMALL LETTER A WITH BREVE AND ACUTE

0x1B1 **U+1EB0** LATIN CAPITAL LETTER A WITH BREVE AND GRAVE

0x1B2 **U+1EB1** LATIN SMALL LETTER A WITH BREVE AND GRAVE

0x1B3 **U+1EB2** LATIN CAPITAL LETTER A WITH BREVE AND HOOK ABOVE

0x1B4 **U+1EB3** LATIN SMALL LETTER A WITH BREVE AND HOOK ABOVE

0x1B5 **U+1EB4** LATIN CAPITAL LETTER A WITH BREVE AND TILDE

0x1B6 **U+1EB5** LATIN SMALL LETTER A WITH BREVE AND TILDE

0x1B7 **U+1EB6** LATIN CAPITAL LETTER A WITH BREVE AND DOT BELOW

0x1B8 **U+1EB7** LATIN SMALL LETTER A WITH BREVE AND DOT BELOW

0x1B9 **U+1EB8** LATIN CAPITAL LETTER E WITH DOT BELOW

0x1BA ẹ **U+1EB9** LATIN SMALL LETTER E WITH DOT BELOW

0x1BB Ẻ **U+1EBA** LATIN CAPITAL LETTER E WITH HOOK ABOVE

0x1BC ẻ **U+1EBB** LATIN SMALL LETTER E WITH HOOK ABOVE

0x1BD Ẽ **U+1EBC** LATIN CAPITAL LETTER E WITH TILDE

0x1BE ẽ **U+1EBD** LATIN SMALL LETTER E WITH TILDE

0x1BF Ế **U+1EBE** LATIN CAPITAL LETTER E WITH CIRCUMFLEX AND ACUTE

0x1C0 ế **U+1EBF** LATIN SMALL LETTER E WITH CIRCUMFLEX AND ACUTE

0x1C1 Ề **U+1EC0** LATIN CAPITAL LETTER E WITH CIRCUMFLEX AND GRAVE

0x1C2 ề **U+1EC1** LATIN SMALL LETTER E WITH CIRCUMFLEX AND GRAVE

0x1C3 Ể **U+1EC2** LATIN CAPITAL LETTER E WITH CIRCUMFLEX AND HOOK ABOVE

0x1C4 ể **U+1EC3** LATIN SMALL LETTER E WITH CIRCUMFLEX AND HOOK ABOVE

0x1C5 Ễ **U+1EC4** LATIN CAPITAL LETTER E WITH CIRCUMFLEX AND TILDE

0x1C6 ễ **U+1EC5** LATIN SMALL LETTER E WITH CIRCUMFLEX AND TILDE

0x1C7 Ệ **U+1EC6** LATIN CAPITAL LETTER E WITH CIRCUMFLEX AND DOT BELOW

0x1C8 ệ **U+1EC7** LATIN SMALL LETTER E WITH CIRCUMFLEX AND DOT BELOW

0x1C9 Ỉ **U+1EC8** LATIN CAPITAL LETTER I WITH HOOK ABOVE

0x1CA ỉ **U+1EC9** LATIN SMALL LETTER I WITH HOOK ABOVE

0x1CB Ị **U+1ECA** LATIN CAPITAL LETTER I WITH DOT BELOW

0x1CC ị **U+1ECB** LATIN SMALL LETTER I WITH DOT BELOW

0x1CD Ọ **U+1ECC** LATIN CAPITAL LETTER O WITH DOT BELOW

0x1CE ọ **U+1ECD** LATIN SMALL LETTER O WITH DOT BELOW

0x1CF Ỏ **U+1ECE** LATIN CAPITAL LETTER O WITH HOOK ABOVE

0x1D0 ỏ **U+1ECF** LATIN SMALL LETTER O WITH HOOK ABOVE

0x1D1 Ố **U+1ED0** LATIN CAPITAL LETTER O WITH CIRCUMFLEX AND ACUTE

0x1D2 ố **U+1ED1** LATIN SMALL LETTER O WITH CIRCUMFLEX AND ACUTE

0x1D3 Ồ **U+1ED2** LATIN CAPITAL LETTER O WITH CIRCUMFLEX AND GRAVE

0x1D4 ồ **U+1ED3** LATIN SMALL LETTER O WITH CIRCUMFLEX AND GRAVE

0x1D5 Ổ **U+1ED4** LATIN CAPITAL LETTER O WITH CIRCUMFLEX AND HOOK ABOVE

0x1D6 ổ **U+1ED5** LATIN SMALL LETTER O WITH CIRCUMFLEX AND HOOK ABOVE

0x1D7 Ỗ **U+1ED6** LATIN CAPITAL LETTER O WITH CIRCUMFLEX AND TILDE

0x1D8 ỗ **U+1ED7** LATIN SMALL LETTER O WITH CIRCUMFLEX AND TILDE

0x1D9 Ộ **U+1ED8** LATIN CAPITAL LETTER O WITH CIRCUMFLEX AND DOT BELOW

0x1DA ộ **U+1ED9** LATIN SMALL LETTER O WITH CIRCUMFLEX AND DOT BELOW

0x1DB Ụ **U+1EE4** LATIN CAPITAL LETTER U WITH DOT BELOW

0x1DC ụ **U+1EE5** LATIN SMALL LETTER U WITH DOT BELOW

0x1DD Ủ **U+1EE6** LATIN CAPITAL LETTER U WITH HOOK ABOVE

0x1DE ủ **U+1EE7** LATIN SMALL LETTER U WITH HOOK ABOVE

0x1DF Ứ **U+1EE8** LATIN CAPITAL LETTER U WITH HORN AND ACUTE

0x1E0 ứ **U+1EE9** LATIN SMALL LETTER U WITH HORN AND ACUTE

0x1E1 Ừ **U+1EEA** LATIN CAPITAL LETTER U WITH HORN AND GRAVE

0x1E2 ừ **U+1EEB** LATIN SMALL LETTER U WITH HORN AND GRAVE

0x1E3 Ử **U+1EEC** LATIN CAPITAL LETTER U WITH HORN AND HOOK ABOVE

0x1E4 ử **U+1EED** LATIN SMALL LETTER U WITH HORN AND HOOK ABOVE

0x1E5 Ữ **U+1EEE** LATIN CAPITAL LETTER U WITH HORN AND TILDE

0x1E6 ữ **U+1EEF** LATIN SMALL LETTER U WITH HORN AND TILDE

0x1E7 Ự **U+1EF0** LATIN CAPITAL LETTER U WITH HORN AND DOT BELOW

0x1E8 ự **U+1EF1** LATIN SMALL LETTER U WITH HORN AND DOT BELOW

0x1E9 Ỳ **U+1EF2** LATIN CAPITAL LETTER Y WITH GRAVE

0x1EA ỳ **U+1EF3** LATIN SMALL LETTER Y WITH GRAVE

0x1EB Ỵ **U+1EF4** LATIN CAPITAL LETTER Y WITH DOT BELOW

0x1EC ỵ **U+1EF5** LATIN SMALL LETTER Y WITH DOT BELOW

0x1ED Ỷ **U+1EF6** LATIN CAPITAL LETTER Y WITH HOOK ABOVE

0x1EE ỷ **U+1EF7** LATIN SMALL LETTER Y WITH HOOK ABOVE

0x1EF Ỹ **U+1EF8** LATIN CAPITAL LETTER Y WITH TILDE

0x1F0 ỹ **U+1EF9** LATIN SMALL LETTER Y WITH TILDE

0x1F1 ‘ **U+2018** LEFT SINGLE QUOTATION MARK

0x1F2 ’ **U+2019** RIGHT SINGLE QUOTATION MARK

0x1F3 ‚ **U+201A** SINGLE LOW-9 QUOTATION MARK

0x1F4 “ **U+201C** LEFT DOUBLE QUOTATION MARK

0x1F5 ” **U+201D** RIGHT DOUBLE QUOTATION MARK

0x1F6 „ **U+201E** DOUBLE LOW-9 QUOTATION MARK

0x1F7 † **U+2020** DAGGER

0x1F8 ‡ **U+2021** DOUBLE DAGGER

0x1F9 … **U+2026** HORIZONTAL ELLIPSIS

0x1FA ‹ **U+2039** SINGLE LEFT-POINTING ANGLE QUOTATION MARK

0x1FB › **U+203A** SINGLE RIGHT-POINTING ANGLE QUOTATION MARK

0x1FC € **U+20AC** EURO SIGN

0x1FD ™ **U+2122** TRADE MARK SIGN

0x1FE ≠ **U+2260** NOT EQUAL TO

0x1FF № **U+2116** NUMERO SIGN