psftx-debian-10.5/FullGreek-TerminusBold14.psf

Linux console font codechart

Glyphs 0x000 to 0x03F

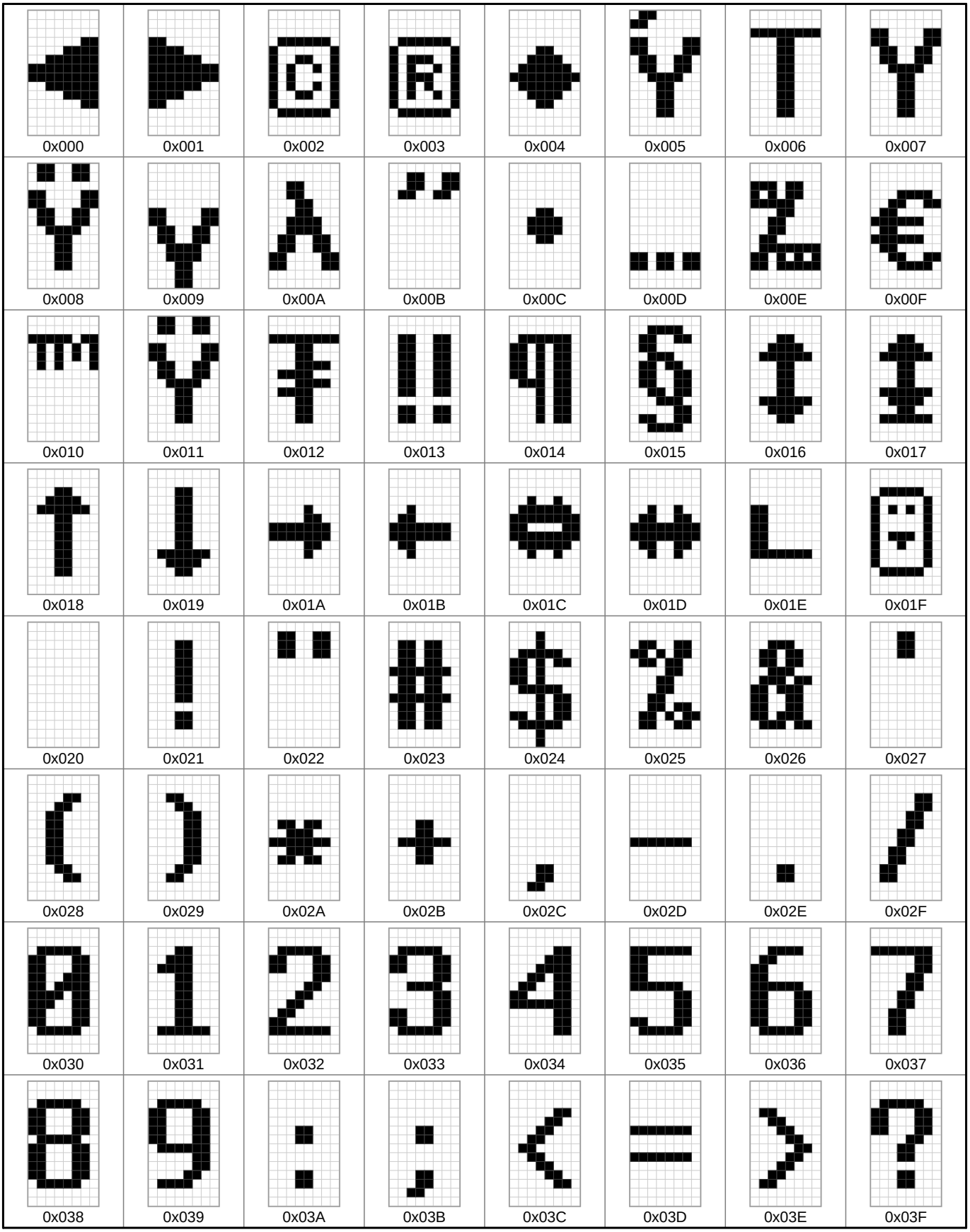

Glyphs 0x040 to 0x07F

@	A	B	C	D	E	F	G
0x040	0x041	0x042	0x043	0x044	0x045	0x046	0x047
H	I	J	K	L	M	N	O
0x048	0x049	0x04A	0x04B	0x04C	0x04D	0x04E	0x04F
P	Q	R	S	T	U	V	W
0x050	0x051	0x052	0x053	0x054	0x055	0x056	0x057
X	Y	Z	[	\	]	^	_
0x058	0x059	0x05A	0x05B	0x05C	0x05D	0x05E	0x05F
`	a	b	c	d	e	f	g
0x060	0x061	0x062	0x063	0x064	0x065	0x066	0x067
h	i	j	k	l	m	n	o
0x068	0x069	0x06A	0x06B	0x06C	0x06D	0x06E	0x06F
p	q	r	s	t	u	v	w
0x070	0x071	0x072	0x073	0x074	0x075	0x076	0x077
x	y	z	{	|	}	~	⌂
0x078	0x079	0x07A	0x07B	0x07C	0x07D	0x07E	0x07F

Glyphs 0x080 to 0x0BF

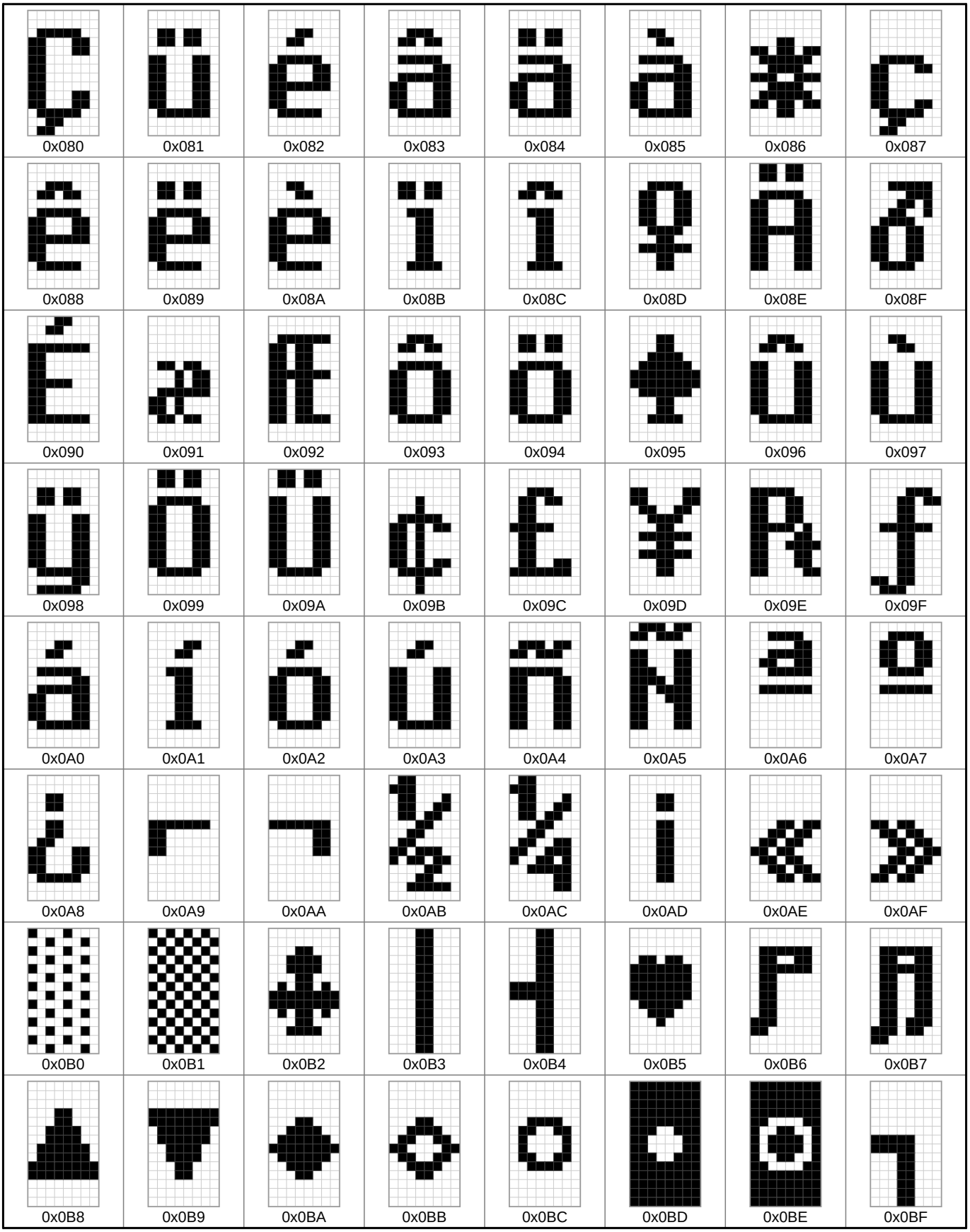

Glyphs 0x0C0 to 0x0FF

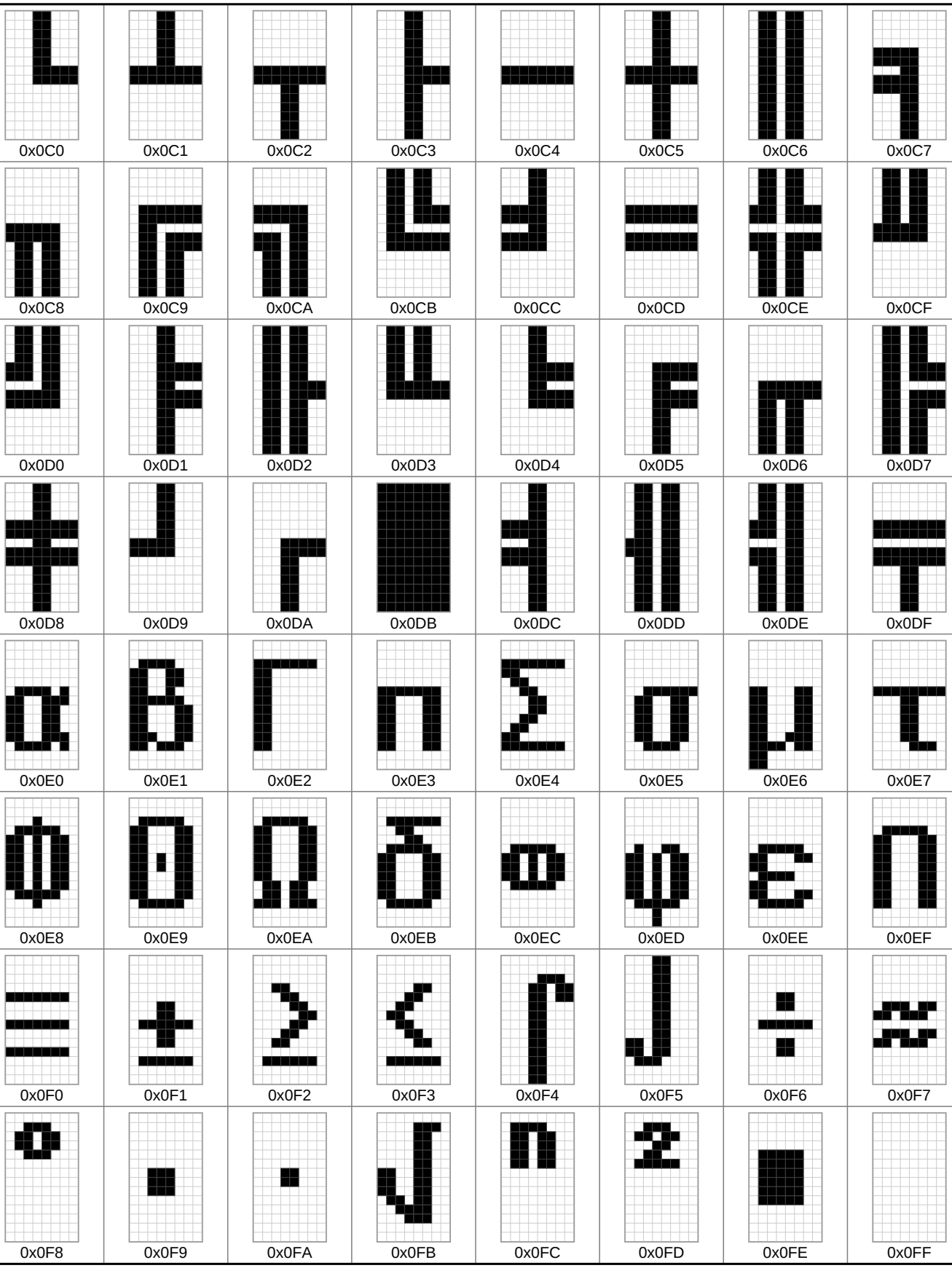

Glyphs 0x100 to 0x13F

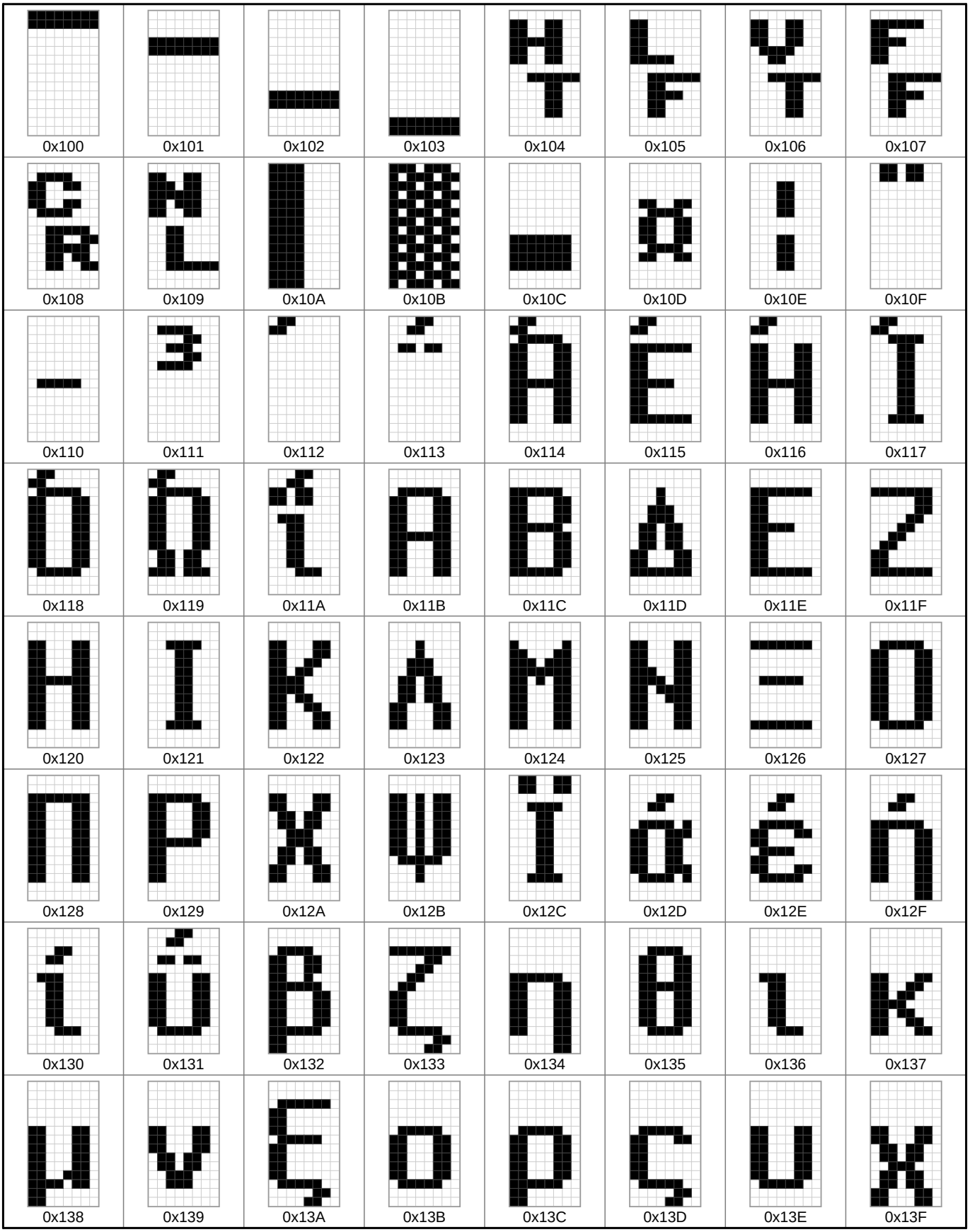

Glyphs 0x140 to 0x17F

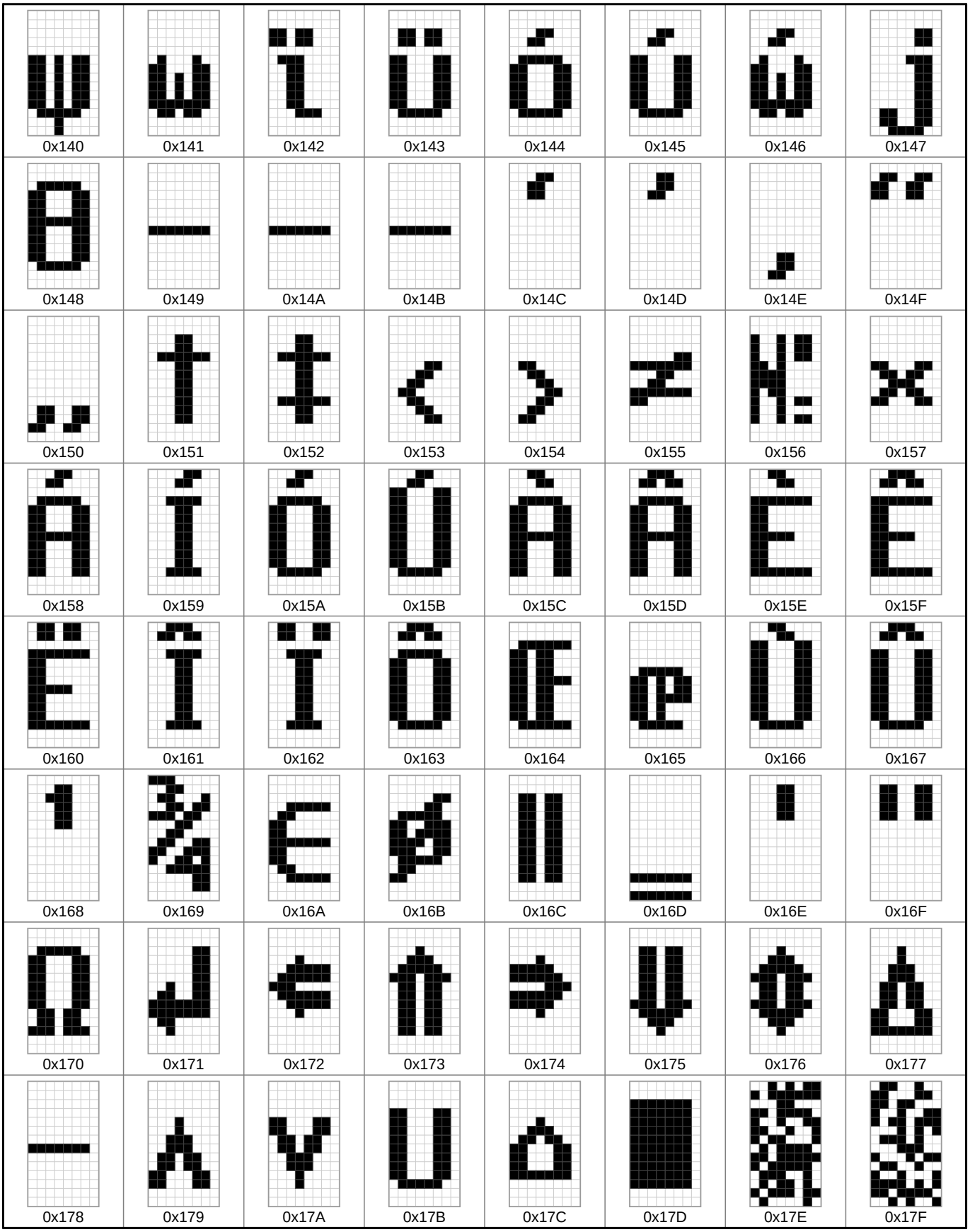

Glyphs 0x180 to 0x1BF

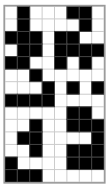
0x180

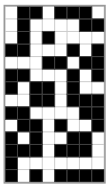
0x181

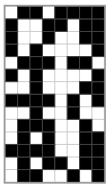
0x182

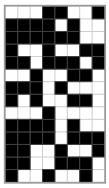
0x183

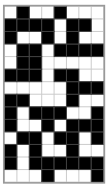
0x184

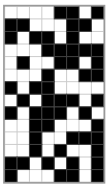
0x185

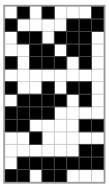
0x186

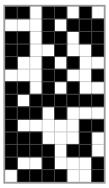
0x187

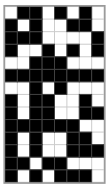
0x188

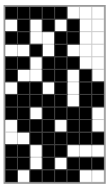
0x189

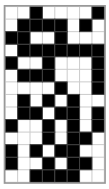
0x18A

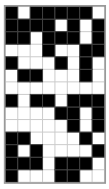
0x18B

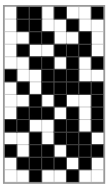
0x18C

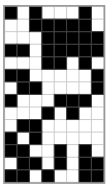
0x18D

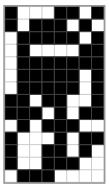
0x18E

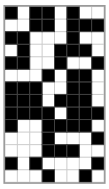
0x18F

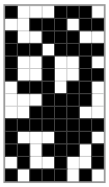
0x190

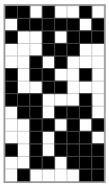
0x191

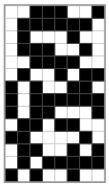
0x192

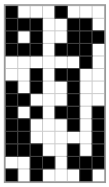
0x193

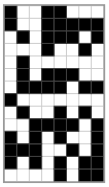
0x194

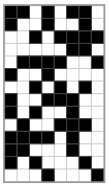
0x195

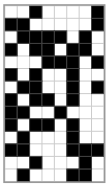
0x196

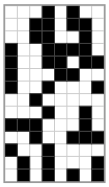
0x197

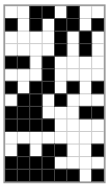
0x198

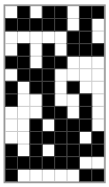
0x199

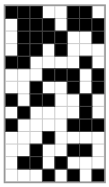
0x19A

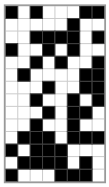
0x19B

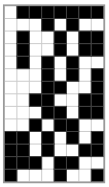
0x19C

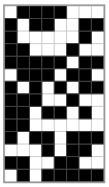
0x19D

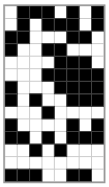
0x19E

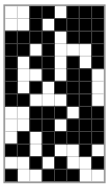
0x19F

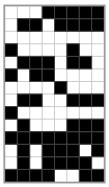
0x1A0

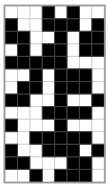
0x1A1

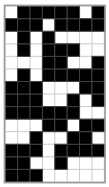
0x1A2

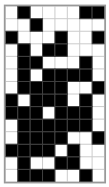
0x1A3

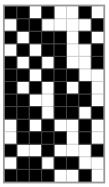
0x1A4

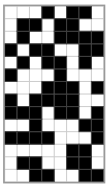
0x1A5

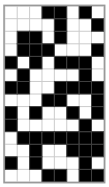
0x1A6

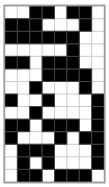
0x1A7

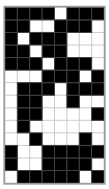
0x1A8

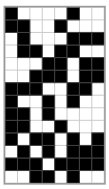
0x1A9

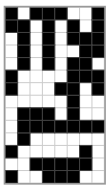
0x1AA

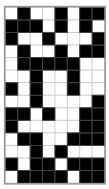
0x1AB

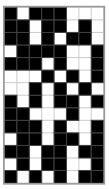
0x1AC

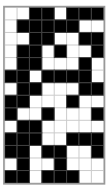
0x1AD

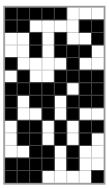
0x1AE

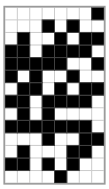
0x1AF

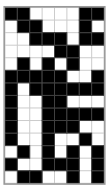
0x1B0

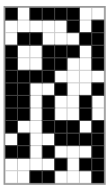
0x1B1

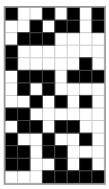
0x1B2

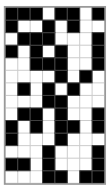
0x1B3

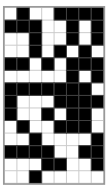
0x1B4

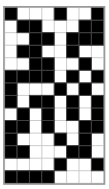
0x1B5

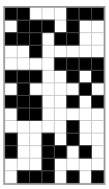
0x1B6

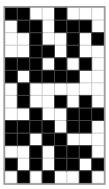
0x1B7

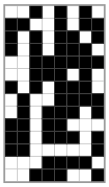
0x1B8

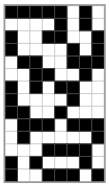
0x1B9

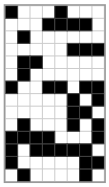
0x1BA

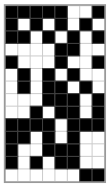
0x1BB

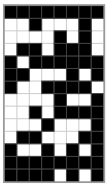
0x1BC

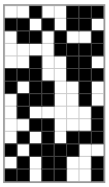
0x1BD

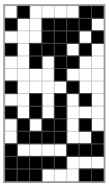
0x1BE

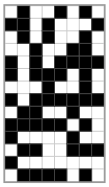
0x1BF

Glyphs 0x1C0 to 0x1FF

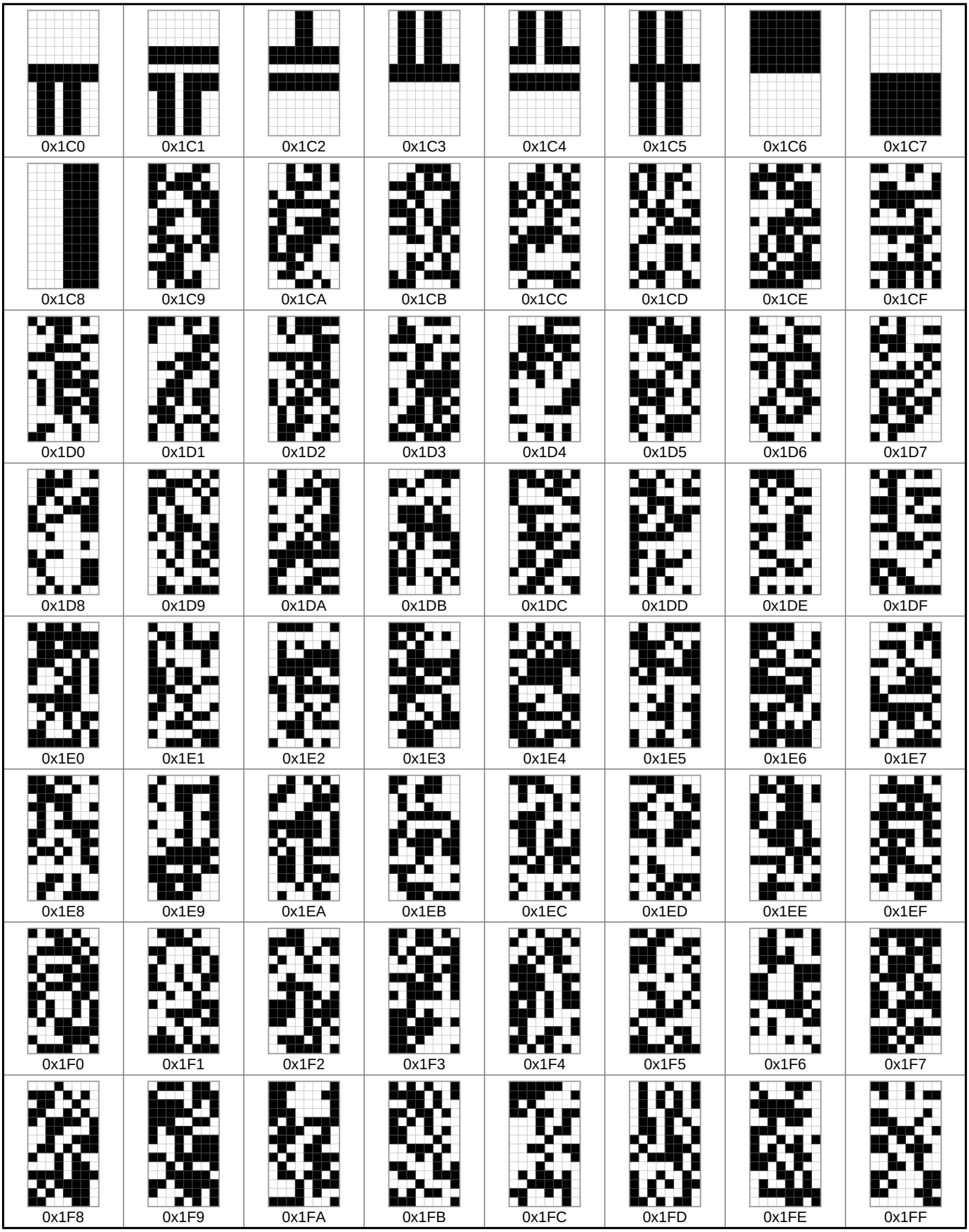

Font information

Filename:	psftx-debian-10.5/FullGreek-TerminusBold14.psf
PSF version:	1
Glyph size:	8 × 14 pixels
Glyph count:	512
Unicode font:	Yes (mapping table present)

Unicode mappings

0x000 ◀ **U+25C0** BLACK LEFT-POINTING TRIANGLE

0x001 ▶ **U+25B6** BLACK RIGHT-POINTING TRIANGLE

0x002 © **U+00A9** COPYRIGHT SIGN

0x003 ® **U+00AE** REGISTERED SIGN

0x004 ◆ **U+2666** BLACK DIAMOND SUIT

0x005 Ύ **U+038E** GREEK CAPITAL LETTER UPSILON WITH TONOS

0x006 Τ **U+03A4** GREEK CAPITAL LETTER TAU

0x007 Υ **U+03A5** GREEK CAPITAL LETTER UPSILON

0x008 Ϋ **U+03AB** GREEK CAPITAL LETTER UPSILON WITH DIALYTIKA

0x009 γ **U+03B3** GREEK SMALL LETTER GAMMA

0x00A λ **U+03BB** GREEK SMALL LETTER LAMDA

0x00B ” **U+201D** RIGHT DOUBLE QUOTATION MARK

0x00C • **U+2022** BULLET

0x00D … **U+2026** HORIZONTAL ELLIPSIS

0x00E ‰ **U+2030** PER MILLE SIGN

0x00F € **U+20AC** EURO SIGN

0x010 ™ **U+2122** TRADE MARK SIGN

0x011 Ÿ **U+0178** LATIN CAPITAL LETTER Y WITH DIAERESIS

0x012 ₮ **U+20AE** TUGRIK SIGN

0x013 ‼ **U+203C** DOUBLE EXCLAMATION MARK

0x014 ¶ **U+00B6** PILCROW SIGN

0x015 § **U+00A7** SECTION SIGN

0x016 ↕ **U+2195** UP DOWN ARROW

0x017 ↨ **U+21A8** UP DOWN ARROW WITH BASE

0x018 ↑ **U+2191** UPWARDS ARROW

0x019 ↓ **U+2193** DOWNWARDS ARROW

0x01A → **U+2192** RIGHTWARDS ARROW

0x01B ← **U+2190** LEFTWARDS ARROW

0x01C ⇔ **U+21D4** LEFT RIGHT DOUBLE ARROW

0x01D ↔ **U+2194** LEFT RIGHT ARROW

0x01E ∟ **U+221F** RIGHT ANGLE

0x01F ☺ **U+263A** WHITE SMILING FACE

0x020 ␣ **U+0020** SPACE

0x021 ! **U+0021** EXCLAMATION MARK

0x022 " **U+0022** QUOTATION MARK

0x023 # **U+0023** NUMBER SIGN

0x024 $ **U+0024** DOLLAR SIGN

0x025 % **U+0025** PERCENT SIGN

0x026 & **U+0026** AMPERSAND

0x027 ' **U+0027** APOSTROPHE

0x028 (**U+0028** LEFT PARENTHESIS

0x029) **U+0029** RIGHT PARENTHESIS

0x02A * **U+002A** ASTERISK

0x02B + **U+002B** PLUS SIGN

0x02C , **U+002C** COMMA

0x02D – **U+002D** HYPHEN-MINUS

0x02E . **U+002E** FULL STOP

0x02F / **U+002F** SOLIDUS

0x030 0 **U+0030** DIGIT ZERO

0x031 1 **U+0031** DIGIT ONE

0x032 2 **U+0032** DIGIT TWO

0x033 3 **U+0033** DIGIT THREE

0x034 4 **U+0034** DIGIT FOUR

0x035 5 **U+0035** DIGIT FIVE

0x036 6 **U+0036** DIGIT SIX

0x037 7 **U+0037** DIGIT SEVEN

0x038	8	**U+0038** DIGIT EIGHT
0x039	9	**U+0039** DIGIT NINE
0x03A	:	**U+003A** COLON
0x03B	;	**U+003B** SEMICOLON
0x03C	<	**U+003C** LESS-THAN SIGN
0x03D	=	**U+003D** EQUALS SIGN
0x03E	>	**U+003E** GREATER-THAN SIGN
0x03F	?	**U+003F** QUESTION MARK
0x040	@	**U+0040** COMMERCIAL AT
0x041	A	**U+0041** LATIN CAPITAL LETTER A
0x042	B	**U+0042** LATIN CAPITAL LETTER B
0x043	C	**U+0043** LATIN CAPITAL LETTER C
0x044	D	**U+0044** LATIN CAPITAL LETTER D
0x045	E	**U+0045** LATIN CAPITAL LETTER E
0x046	F	**U+0046** LATIN CAPITAL LETTER F
0x047	G	**U+0047** LATIN CAPITAL LETTER G
0x048	H	**U+0048** LATIN CAPITAL LETTER H
0x049	I	**U+0049** LATIN CAPITAL LETTER I
0x04A	J	**U+004A** LATIN CAPITAL LETTER J
0x04B	K	**U+004B** LATIN CAPITAL LETTER K
0x04C	L	**U+004C** LATIN CAPITAL LETTER L
0x04D	M	**U+004D** LATIN CAPITAL LETTER M
0x04E	N	**U+004E** LATIN CAPITAL LETTER N
0x04F	O	**U+004F** LATIN CAPITAL LETTER O
0x050	P	**U+0050** LATIN CAPITAL LETTER P
0x051	Q	**U+0051** LATIN CAPITAL LETTER Q
0x052	R	**U+0052** LATIN CAPITAL LETTER R
0x053	S	**U+0053** LATIN CAPITAL LETTER S
0x054	T	**U+0054** LATIN CAPITAL LETTER T
0x055	U	**U+0055** LATIN CAPITAL LETTER U
0x056	V	**U+0056** LATIN CAPITAL LETTER V
0x057	W	**U+0057** LATIN CAPITAL LETTER W
0x058	X	**U+0058** LATIN CAPITAL LETTER X
0x059	Y	**U+0059** LATIN CAPITAL LETTER Y
0x05A	Z	**U+005A** LATIN CAPITAL LETTER Z
0x05B	[	**U+005B** LEFT SQUARE BRACKET
0x05C	\	**U+005C** REVERSE SOLIDUS
0x05D	]	**U+005D** RIGHT SQUARE BRACKET
0x05E	^	**U+005E** CIRCUMFLEX ACCENT
0x05F	_	**U+005F** LOW LINE
0x060	`	**U+0060** GRAVE ACCENT
0x061	a	**U+0061** LATIN SMALL LETTER A
0x062	b	**U+0062** LATIN SMALL LETTER B
0x063	c	**U+0063** LATIN SMALL LETTER C
0x064	d	**U+0064** LATIN SMALL LETTER D
0x065	e	**U+0065** LATIN SMALL LETTER E
0x066	f	**U+0066** LATIN SMALL LETTER F
0x067	g	**U+0067** LATIN SMALL LETTER G
0x068	h	**U+0068** LATIN SMALL LETTER H
0x069	i	**U+0069** LATIN SMALL LETTER I
0x06A	j	**U+006A** LATIN SMALL LETTER J
0x06B	k	**U+006B** LATIN SMALL LETTER K
0x06C	l	**U+006C** LATIN SMALL LETTER L
0x06D	m	**U+006D** LATIN SMALL LETTER M
0x06E	n	**U+006E** LATIN SMALL LETTER N
0x06F	o	**U+006F** LATIN SMALL LETTER O
0x070	p	**U+0070** LATIN SMALL LETTER P
0x071	q	**U+0071** LATIN SMALL LETTER Q
0x072	r	**U+0072** LATIN SMALL LETTER R
0x073	s	**U+0073** LATIN SMALL LETTER S
0x074	t	**U+0074** LATIN SMALL LETTER T
0x075	u	**U+0075** LATIN SMALL LETTER U
0x076	v	**U+0076** LATIN SMALL LETTER V
0x077	w	**U+0077** LATIN SMALL LETTER W
0x078	x	**U+0078** LATIN SMALL LETTER X
0x079	y	**U+0079** LATIN SMALL LETTER Y
0x07A	z	**U+007A** LATIN SMALL LETTER Z
0x07B	{	**U+007B** LEFT CURLY BRACKET

0x07C | **U+007C** VERTICAL LINE

0x07D } **U+007D** RIGHT CURLY BRACKET

0x07E ~ **U+007E** TILDE

0x07F ☻ **U+263B** BLACK SMILING FACE

0x080 Ç **U+00C7** LATIN CAPITAL LETTER C WITH CEDILLA

0x081 ü **U+00FC** LATIN SMALL LETTER U WITH DIAERESIS

0x082 é **U+00E9** LATIN SMALL LETTER E WITH ACUTE

0x083 â **U+00E2** LATIN SMALL LETTER A WITH CIRCUMFLEX

0x084 ä **U+00E4** LATIN SMALL LETTER A WITH DIAERESIS

0x085 à **U+00E0** LATIN SMALL LETTER A WITH GRAVE

0x086 ☼ **U+263C** WHITE SUN WITH RAYS

0x087 ç **U+00E7** LATIN SMALL LETTER C WITH CEDILLA

0x088 ê **U+00EA** LATIN SMALL LETTER E WITH CIRCUMFLEX

0x089 ë **U+00EB** LATIN SMALL LETTER E WITH DIAERESIS

0x08A è **U+00E8** LATIN SMALL LETTER E WITH GRAVE

0x08B ï **U+00EF** LATIN SMALL LETTER I WITH DIAERESIS

0x08C î **U+00EE** LATIN SMALL LETTER I WITH CIRCUMFLEX

0x08D ♀ **U+2640** FEMALE SIGN

0x08E Ä **U+00C4** LATIN CAPITAL LETTER A WITH DIAERESIS

0x08F ♂ **U+2642** MALE SIGN

0x090 É **U+00C9** LATIN CAPITAL LETTER E WITH ACUTE

0x091 æ **U+00E6** LATIN SMALL LETTER AE

0x092 Æ **U+00C6** LATIN CAPITAL LETTER AE

0x093 ô **U+00F4** LATIN SMALL LETTER O WITH CIRCUMFLEX

0x094 ö **U+00F6** LATIN SMALL LETTER O WITH DIAERESIS

0x095 ♠ **U+2660** BLACK SPADE SUIT

0x096 û **U+00FB** LATIN SMALL LETTER U WITH CIRCUMFLEX

0x097 ù **U+00F9** LATIN SMALL LETTER U WITH GRAVE

0x098 ÿ **U+00FF** LATIN SMALL LETTER Y WITH DIAERESIS

0x099 Ö **U+00D6** LATIN CAPITAL LETTER O WITH DIAERESIS

0x09A Ü **U+00DC** LATIN CAPITAL LETTER U WITH DIAERESIS

0x09B ¢ **U+00A2** CENT SIGN

0x09C £ **U+00A3** POUND SIGN

0x09D ¥ **U+00A5** YEN SIGN

0x09E ₧ **U+20A7** PESETA SIGN

0x09F ƒ **U+0192** LATIN SMALL LETTER F WITH HOOK

0x0A0 á **U+00E1** LATIN SMALL LETTER A WITH ACUTE

0x0A1 í **U+00ED** LATIN SMALL LETTER I WITH ACUTE

0x0A2 ó **U+00F3** LATIN SMALL LETTER O WITH ACUTE

0x0A3 ú **U+00FA** LATIN SMALL LETTER U WITH ACUTE

0x0A4 ñ **U+00F1** LATIN SMALL LETTER N WITH TILDE

0x0A5 Ñ **U+00D1** LATIN CAPITAL LETTER N WITH TILDE

0x0A6 ª **U+00AA** FEMININE ORDINAL INDICATOR

0x0A7 º **U+00BA** MASCULINE ORDINAL INDICATOR

0x0A8 ¿ **U+00BF** INVERTED QUESTION MARK

0x0A9 ⌐ **U+2310** REVERSED NOT SIGN

0x0AA ¬ **U+00AC** NOT SIGN

0x0AB ½ **U+00BD** VULGAR FRACTION ONE HALF

0x0AC ¼ **U+00BC** VULGAR FRACTION ONE QUARTER

0x0AD ¡ **U+00A1** INVERTED EXCLAMATION MARK

0x0AE « **U+00AB** LEFT-POINTING DOUBLE ANGLE QUOTATION MARK

0x0AF » **U+00BB** RIGHT-POINTING DOUBLE ANGLE QUOTATION MARK

0x0B0 ░ **U+2591** LIGHT SHADE

0x0B1 **U+2592** MEDIUM SHADE

0x0B2 **U+2663** BLACK CLUB SUIT

0x0B3 **U+2502** BOX DRAWINGS LIGHT VERTICAL

0x0B4 **U+2524** BOX DRAWINGS LIGHT VERTICAL AND LEFT

0x0B5 **U+2665** BLACK HEART SUIT

0x0B6 **U+266A** EIGHTH NOTE

0x0B7 **U+266B** BEAMED EIGHTH NOTES

0x0B8 **U+25B2** BLACK UP-POINTING TRIANGLE

0x0B9 **U+25BC** BLACK DOWN-POINTING TRIANGLE

0x0BA **U+25C6** BLACK DIAMOND

0x0BB **U+25CA** LOZENGE

0x0BC **U+25CB** WHITE CIRCLE

0x0BD **U+25D8** INVERSE BULLET

0x0BE **U+25D9** INVERSE WHITE CIRCLE

0x0BF **U+2510** BOX DRAWINGS LIGHT DOWN AND LEFT

0x0C0 **U+2514** BOX DRAWINGS LIGHT UP AND RIGHT

0x0C1 **U+2534** BOX DRAWINGS LIGHT UP AND HORIZONTAL

0x0C2 **U+252C** BOX DRAWINGS LIGHT DOWN AND HORIZONTAL

0x0C3 **U+251C** BOX DRAWINGS LIGHT VERTICAL AND RIGHT

0x0C4 **U+2500** BOX DRAWINGS LIGHT HORIZONTAL

0x0C5 **U+253C** BOX DRAWINGS LIGHT VERTICAL AND HORIZONTAL

0x0C6 **U+2551** BOX DRAWINGS DOUBLE VERTICAL

0x0C7 **U+2555** BOX DRAWINGS DOWN SINGLE AND LEFT DOUBLE

0x0C8 **U+2556** BOX DRAWINGS DOWN DOUBLE AND LEFT SINGLE

0x0C9 **U+2554** BOX DRAWINGS DOUBLE DOWN AND RIGHT

0x0CA **U+2557** BOX DRAWINGS DOUBLE DOWN AND LEFT

0x0CB **U+255A** BOX DRAWINGS DOUBLE UP AND RIGHT

0x0CC **U+255B** BOX DRAWINGS UP SINGLE AND LEFT DOUBLE

0x0CD **U+2550** BOX DRAWINGS DOUBLE HORIZONTAL

0x0CE **U+256C** BOX DRAWINGS DOUBLE VERTICAL AND HORIZONTAL

0x0CF **U+255C** BOX DRAWINGS UP DOUBLE AND LEFT SINGLE

0x0D0 **U+255D** BOX DRAWINGS DOUBLE UP AND LEFT

0x0D1 **U+255E** BOX DRAWINGS VERTICAL SINGLE AND RIGHT DOUBLE

0x0D2 **U+255F** BOX DRAWINGS VERTICAL DOUBLE AND RIGHT SINGLE

0x0D3 **U+2559** BOX DRAWINGS UP DOUBLE AND RIGHT SINGLE

0x0D4 **U+2558** BOX DRAWINGS UP SINGLE AND RIGHT DOUBLE

0x0D5 **U+2552** BOX DRAWINGS DOWN SINGLE AND RIGHT DOUBLE

0x0D6 **U+2553** BOX DRAWINGS DOWN DOUBLE AND RIGHT SINGLE

0x0D7 **U+2560** BOX DRAWINGS DOUBLE VERTICAL AND RIGHT

0x0D8 **U+256A** BOX DRAWINGS VERTICAL SINGLE AND HORIZONTAL DOUBLE

0x0D9 **U+2518** BOX DRAWINGS LIGHT UP AND LEFT

0x0DA **U+250C** BOX DRAWINGS LIGHT DOWN AND RIGHT

0x0DB **U+2588** FULL BLOCK

0x0DC **U+2561** BOX DRAWINGS VERTICAL SINGLE AND LEFT DOUBLE

0x0DD **U+2562** BOX DRAWINGS VERTICAL DOUBLE AND LEFT SINGLE

0x0DE **U+2563** BOX DRAWINGS DOUBLE VERTICAL AND LEFT

0x0DF **U+2564** BOX DRAWINGS DOWN SINGLE AND HORIZONTAL DOUBLE

0x0E0 **U+03B1** GREEK SMALL LETTER ALPHA

0x0E1 **U+00DF** LATIN SMALL LETTER SHARP S

0x0E2 **U+0393** GREEK CAPITAL LETTER GAMMA

0x0E3 **U+03C0** GREEK SMALL LETTER PI

0x0E4 Σ **U+03A3** GREEK CAPITAL LETTER SIGMA

0x0E5 σ **U+03C3** GREEK SMALL LETTER SIGMA

0x0E6 µ **U+00B5** MICRO SIGN

0x0E7 τ **U+03C4** GREEK SMALL LETTER TAU

0x0E8 Φ **U+03A6** GREEK CAPITAL LETTER PHI

0x0E9 Θ **U+0398** GREEK CAPITAL LETTER THETA

0x0EA Ω **U+03A9** GREEK CAPITAL LETTER OMEGA

0x0EB δ **U+03B4** GREEK SMALL LETTER DELTA

0x0EC ∞ **U+221E** INFINITY

0x0ED φ **U+03C6** GREEK SMALL LETTER PHI

0x0EE ε **U+03B5** GREEK SMALL LETTER EPSILON

0x0EF ∩ **U+2229** INTERSECTION

0x0F0 ≡ **U+2261** IDENTICAL TO

0x0F1 ± **U+00B1** PLUS-MINUS SIGN

0x0F2 ≥ **U+2265** GREATER-THAN OR EQUAL TO

0x0F3 ≤ **U+2264** LESS-THAN OR EQUAL TO

0x0F4 ⌠ **U+2320** TOP HALF INTEGRAL

0x0F5 ⌡ **U+2321** BOTTOM HALF INTEGRAL

0x0F6 ÷ **U+00F7** DIVISION SIGN

0x0F7 ≈ **U+2248** ALMOST EQUAL TO

0x0F8 ° **U+00B0** DEGREE SIGN

0x0F9 ∙ **U+2219** BULLET OPERATOR

0x0FA · **U+00B7** MIDDLE DOT

0x0FB √ **U+221A** SQUARE ROOT

0x0FC ⁿ **U+207F** SUPERSCRIPT LATIN SMALL LETTER N

0x0FD ² **U+00B2** SUPERSCRIPT TWO

0x0FE ■ **U+25A0** BLACK SQUARE

0x0FF **U+00A0** NO-BREAK SPACE

0x100 ⎺ **U+23BA** HORIZONTAL SCAN LINE-1

0x101 ⎻ **U+23BB** HORIZONTAL SCAN LINE-3

0x102 ⎼ **U+23BC** HORIZONTAL SCAN LINE-7

0x103 ⎽ **U+23BD** HORIZONTAL SCAN LINE-9

0x104 ␉ **U+2409** SYMBOL FOR HORIZONTAL TABULATION

0x105 ␊ **U+240A** SYMBOL FOR LINE FEED

0x106 ␋ **U+240B** SYMBOL FOR VERTICAL TABULATION

0x107 ␌ **U+240C** SYMBOL FOR FORM FEED

0x108 ␍ **U+240D** SYMBOL FOR CARRIAGE RETURN

0x109 ␤ **U+2424** SYMBOL FOR NEWLINE

0x10A ▌ **U+258C** LEFT HALF BLOCK

0x10B ▒ **U+2593** DARK SHADE

0x10C ▬ **U+25AC** BLACK RECTANGLE

0x10D ¤ **U+00A4** CURRENCY SIGN

0x10E ¦ **U+00A6** BROKEN BAR

0x10F ¨ **U+00A8** DIAERESIS

0x110 **U+00AD** SOFT HYPHEN

0x111 ³ **U+00B3** SUPERSCRIPT THREE

0x112 ΄ **U+0384** GREEK TONOS

0x113 ΄ **U+0385** GREEK DIALYTIKA TONOS

0x114 Ά **U+0386** GREEK CAPITAL LETTER ALPHA WITH TONOS

0x115 Έ **U+0388** GREEK CAPITAL LETTER EPSILON WITH TONOS

0x116 Ή **U+0389** GREEK CAPITAL LETTER ETA WITH TONOS

0x117 Ί **U+038A** GREEK CAPITAL LETTER IOTA WITH TONOS

0x118 Ό **U+038C** GREEK CAPITAL LETTER OMICRON WITH TONOS

0x119 Ώ **U+038F** GREEK CAPITAL LETTER OMEGA WITH TONOS

0x11A ΐ **U+0390** GREEK SMALL LETTER IOTA WITH DIALYTIKA AND TONOS

0x11B Α **U+0391** GREEK CAPITAL LETTER ALPHA

0x11C Β **U+0392** GREEK CAPITAL LETTER BETA

0x11D Δ **U+0394** GREEK CAPITAL LETTER DELTA

0x11E Ε **U+0395** GREEK CAPITAL LETTER EPSILON

0x11F Ζ **U+0396** GREEK CAPITAL LETTER ZETA

0x120 Η **U+0397** GREEK CAPITAL LETTER ETA

0x121 Ι **U+0399** GREEK CAPITAL LETTER IOTA

0x122 Κ **U+039A** GREEK CAPITAL LETTER KAPPA

0x123 Λ **U+039B** GREEK CAPITAL LETTER LAMDA

0x124 Μ **U+039C** GREEK CAPITAL LETTER MU

0x125 Ν **U+039D** GREEK CAPITAL LETTER NU

0x126 Ξ **U+039E** GREEK CAPITAL LETTER XI

0x127 Ο **U+039F** GREEK CAPITAL LETTER OMICRON

0x128 Π **U+03A0** GREEK CAPITAL LETTER PI

0x129 Ρ **U+03A1** GREEK CAPITAL LETTER RHO

0x12A Χ **U+03A7** GREEK CAPITAL LETTER CHI

0x12B Ψ **U+03A8** GREEK CAPITAL LETTER PSI

0x12C Ϊ **U+03AA** GREEK CAPITAL LETTER IOTA WITH DIALYTIKA

0x12D ά **U+03AC** GREEK SMALL LETTER ALPHA WITH TONOS

0x12E έ **U+03AD** GREEK SMALL LETTER EPSILON WITH TONOS

0x12F ή **U+03AE** GREEK SMALL LETTER ETA WITH TONOS

0x130 ί **U+03AF** GREEK SMALL LETTER IOTA WITH TONOS

0x131 ΰ **U+03B0** GREEK SMALL LETTER UPSILON WITH DIALYTIKA AND TONOS

0x132 β **U+03B2** GREEK SMALL LETTER BETA

0x133 ζ **U+03B6** GREEK SMALL LETTER ZETA

0x134 η **U+03B7** GREEK SMALL LETTER ETA

0x135 θ **U+03B8** GREEK SMALL LETTER THETA

0x136 ι **U+03B9** GREEK SMALL LETTER IOTA

0x137 κ **U+03BA** GREEK SMALL LETTER KAPPA

0x138 μ **U+03BC** GREEK SMALL LETTER MU

0x139 ν **U+03BD** GREEK SMALL LETTER NU

0x13A ξ **U+03BE** GREEK SMALL LETTER XI

0x13B ο **U+03BF** GREEK SMALL LETTER OMICRON

0x13C ρ **U+03C1** GREEK SMALL LETTER RHO

0x13D ς **U+03C2** GREEK SMALL LETTER FINAL SIGMA

0x13E υ **U+03C5** GREEK SMALL LETTER UPSILON

0x13F χ **U+03C7** GREEK SMALL LETTER CHI

0x140 ψ **U+03C8** GREEK SMALL LETTER PSI

0x141 ω **U+03C9** GREEK SMALL LETTER OMEGA

0x142 ϊ **U+03CA** GREEK SMALL LETTER IOTA WITH DIALYTIKA

0x143 ϋ **U+03CB** GREEK SMALL LETTER UPSILON WITH DIALYTIKA

0x144 ό **U+03CC** GREEK SMALL LETTER OMICRON WITH TONOS

0x145 ύ **U+03CD** GREEK SMALL LETTER UPSILON WITH TONOS

0x146 ώ **U+03CE** GREEK SMALL LETTER OMEGA WITH TONOS

0x147 ϳ **U+03F3** GREEK LETTER YOT

0x148 ϑ **U+03F4** GREEK CAPITAL THETA SYMBOL

0x149 – **U+2013** EN DASH

0x14A — **U+2014** EM DASH

0x14B ― **U+2015** HORIZONTAL BAR

0x14C ‘ **U+2018** LEFT SINGLE QUOTATION MARK

0x14D ’ **U+2019** RIGHT SINGLE QUOTATION MARK

0x14E ‚ **U+201A** SINGLE LOW-9 QUOTATION MARK

0x14F “ **U+201C** LEFT DOUBLE QUOTATION MARK

0x150 „ **U+201E** DOUBLE LOW-9 QUOTATION MARK

0x151 † **U+2020** DAGGER

0x152 ‡ **U+2021** DOUBLE DAGGER

0x153 ‹ **U+2039** SINGLE LEFT-POINTING ANGLE QUOTATION MARK

0x154 › **U+203A** SINGLE RIGHT-POINTING ANGLE QUOTATION MARK

0x155 ≠ **U+2260** NOT EQUAL TO

0x156 № **U+2116** NUMERO SIGN

0x157 × **U+00D7** MULTIPLICATION SIGN

0x158 Á **U+00C1** LATIN CAPITAL LETTER A WITH ACUTE

0x159 Í **U+00CD** LATIN CAPITAL LETTER I WITH ACUTE

0x15A Ó **U+00D3** LATIN CAPITAL LETTER O WITH ACUTE

0x15B Ú **U+00DA** LATIN CAPITAL LETTER U WITH ACUTE

0x15C À **U+00C0** LATIN CAPITAL LETTER A WITH GRAVE

0x15D Â **U+00C2** LATIN CAPITAL LETTER A WITH CIRCUMFLEX

0x15E È **U+00C8** LATIN CAPITAL LETTER E WITH GRAVE

0x15F Ê **U+00CA** LATIN CAPITAL LETTER E WITH CIRCUMFLEX

0x160 Ë **U+00CB** LATIN CAPITAL LETTER E WITH DIAERESIS

0x161 Î **U+00CE** LATIN CAPITAL LETTER I WITH CIRCUMFLEX

0x162 Ï **U+00CF** LATIN CAPITAL LETTER I WITH DIAERESIS

0x163 Ô **U+00D4** LATIN CAPITAL LETTER O WITH CIRCUMFLEX

0x164 Œ **U+0152** LATIN CAPITAL LIGATURE OE

0x165 œ **U+0153** LATIN SMALL LIGATURE OE

0x166 Ù **U+00D9** LATIN CAPITAL LETTER U WITH GRAVE

0x167 Û **U+00DB** LATIN CAPITAL LETTER U WITH CIRCUMFLEX

0x168 ¹ **U+00B9** SUPERSCRIPT ONE

0x169 ¾ **U+00BE** VULGAR FRACTION THREE QUARTERS

0x16A ∈ **U+2208** ELEMENT OF

0x16B ∅ **U+2205** EMPTY SET

0x16C ‖ **U+2016** DOUBLE VERTICAL LINE

0x16D ‗ **U+2017** DOUBLE LOW LINE

0x16E ′ **U+2032** PRIME

0x16F ″ **U+2033** DOUBLE PRIME

0x170 Ω **U+2126** OHM SIGN

0x171 ↵ **U+21B5** DOWNWARDS ARROW WITH CORNER LEFTWARDS

0x172 ⇐ **U+21D0** LEFTWARDS DOUBLE ARROW

0x173 ⇑ **U+21D1** UPWARDS DOUBLE ARROW

0x174 ⇒ **U+21D2** RIGHTWARDS DOUBLE ARROW

0x175 ⇓ **U+21D3** DOWNWARDS DOUBLE ARROW

0x176 ⇕ **U+21D5** UP DOWN DOUBLE ARROW

0x177 ∆ **U+2206** INCREMENT

0x178 − **U+2212** MINUS SIGN

0x179 ∧ **U+2227** LOGICAL AND

0x17A ∨ **U+2228** LOGICAL OR

0x17B ∪ **U+222A** UNION

0x17C ⌂ **U+2302** HOUSE

0x17D ▮ **U+25AE** BLACK VERTICAL RECTANGLE

0x17E *<Missing mapping>*

0x17F *<Missing mapping>*

0x180 *<Missing mapping>*

0x181 *<Missing mapping>*

0x182 *<Missing mapping>*

0x183 *<Missing mapping>*

0x184 *<Missing mapping>*

0x185 *<Missing mapping>*

0x186 *<Missing mapping>*

0x187 *<Missing mapping>*

0x188 *<Missing mapping>*

0x189 *<Missing mapping>*

0x18A *<Missing mapping>*

0x18B *<Missing mapping>*

0x18C <Missing mapping>

0x18D <Missing mapping>

0x18E <Missing mapping>

0x18F <Missing mapping>

0x190 <Missing mapping>

0x191 <Missing mapping>

0x192 <Missing mapping>

0x193 <Missing mapping>

0x194 <Missing mapping>

0x195 <Missing mapping>

0x196 <Missing mapping>

0x197 <Missing mapping>

0x198 <Missing mapping>

0x199 <Missing mapping>

0x19A <Missing mapping>

0x19B <Missing mapping>

0x19C <Missing mapping>

0x19D <Missing mapping>

0x19E <Missing mapping>

0x19F <Missing mapping>

0x1A0 <Missing mapping>

0x1A1 <Missing mapping>

0x1A2 <Missing mapping>

0x1A3 <Missing mapping>

0x1A4 <Missing mapping>

0x1A5 <Missing mapping>

0x1A6 <Missing mapping>

0x1A7 <Missing mapping>

0x1A8 <Missing mapping>

0x1A9 <Missing mapping>

0x1AA <Missing mapping>

0x1AB <Missing mapping>

0x1AC <Missing mapping>

0x1AD <Missing mapping>

0x1AE <Missing mapping>

0x1AF <Missing mapping>

0x1B0 <Missing mapping>

0x1B1 <Missing mapping>

0x1B2 <Missing mapping>

0x1B3 <Missing mapping>

0x1B4 <Missing mapping>

0x1B5 <Missing mapping>

0x1B6 <Missing mapping>

0x1B7 <Missing mapping>

0x1B8 <Missing mapping>

0x1B9 <Missing mapping>

0x1BA <Missing mapping>

0x1BB <Missing mapping>

0x1BC <Missing mapping>

0x1BD <Missing mapping>

0x1BE <Missing mapping>

0x1BF <Missing mapping>

0x1C0 **U+2565** BOX DRAWINGS DOWN DOUBLE AND HORIZONTAL SINGLE

0x1C1 **U+2566** BOX DRAWINGS DOUBLE DOWN AND HORIZONTAL

0x1C2 **U+2567** BOX DRAWINGS UP SINGLE AND HORIZONTAL DOUBLE

0x1C3 **U+2568** BOX DRAWINGS UP DOUBLE AND HORIZONTAL SINGLE

0x1C4 **U+2569** BOX DRAWINGS DOUBLE UP AND HORIZONTAL

0x1C5 **U+256B** BOX DRAWINGS VERTICAL DOUBLE AND HORIZONTAL SINGLE

0x1C6 **U+2580** UPPER HALF BLOCK

0x1C7 **U+2584** LOWER HALF BLOCK

0x1C8 **U+2590** RIGHT HALF BLOCK

0x1C9 <Missing mapping>

0x1CA <Missing mapping>

0x1CB <Missing mapping>

0x1CC <Missing mapping>

0x1CD <Missing mapping>

0x1CE		*<Missing mapping>*
0x1CF		*<Missing mapping>*
0x1D0		*<Missing mapping>*
0x1D1		*<Missing mapping>*
0x1D2		*<Missing mapping>*
0x1D3		*<Missing mapping>*
0x1D4		*<Missing mapping>*
0x1D5		*<Missing mapping>*
0x1D6		*<Missing mapping>*
0x1D7		*<Missing mapping>*
0x1D8		*<Missing mapping>*
0x1D9		*<Missing mapping>*
0x1DA		*<Missing mapping>*
0x1DB		*<Missing mapping>*
0x1DC		*<Missing mapping>*
0x1DD		*<Missing mapping>*
0x1DE		*<Missing mapping>*
0x1DF		*<Missing mapping>*
0x1E0		*<Missing mapping>*
0x1E1		*<Missing mapping>*
0x1E2		*<Missing mapping>*
0x1E3		*<Missing mapping>*
0x1E4		*<Missing mapping>*
0x1E5		*<Missing mapping>*
0x1E6		*<Missing mapping>*
0x1E7		*<Missing mapping>*
0x1E8		*<Missing mapping>*
0x1E9		*<Missing mapping>*
0x1EA		*<Missing mapping>*
0x1EB		*<Missing mapping>*
0x1EC		*<Missing mapping>*
0x1ED		*<Missing mapping>*
0x1EE		*<Missing mapping>*
0x1EF		*<Missing mapping>*
0x1F0		*<Missing mapping>*
0x1F1		*<Missing mapping>*
0x1F2		*<Missing mapping>*
0x1F3		*<Missing mapping>*
0x1F4		*<Missing mapping>*
0x1F5		*<Missing mapping>*
0x1F6		*<Missing mapping>*
0x1F7		*<Missing mapping>*
0x1F8		*<Missing mapping>*
0x1F9		*<Missing mapping>*
0x1FA		*<Missing mapping>*
0x1FB		*<Missing mapping>*
0x1FC		*<Missing mapping>*
0x1FD		*<Missing mapping>*
0x1FE		*<Missing mapping>*
0x1FF		*<Missing mapping>*