psftx-debian-10.5/Arabic-VGA8.psf

Linux console font codechart

Glyphs 0x000 to 0x03F

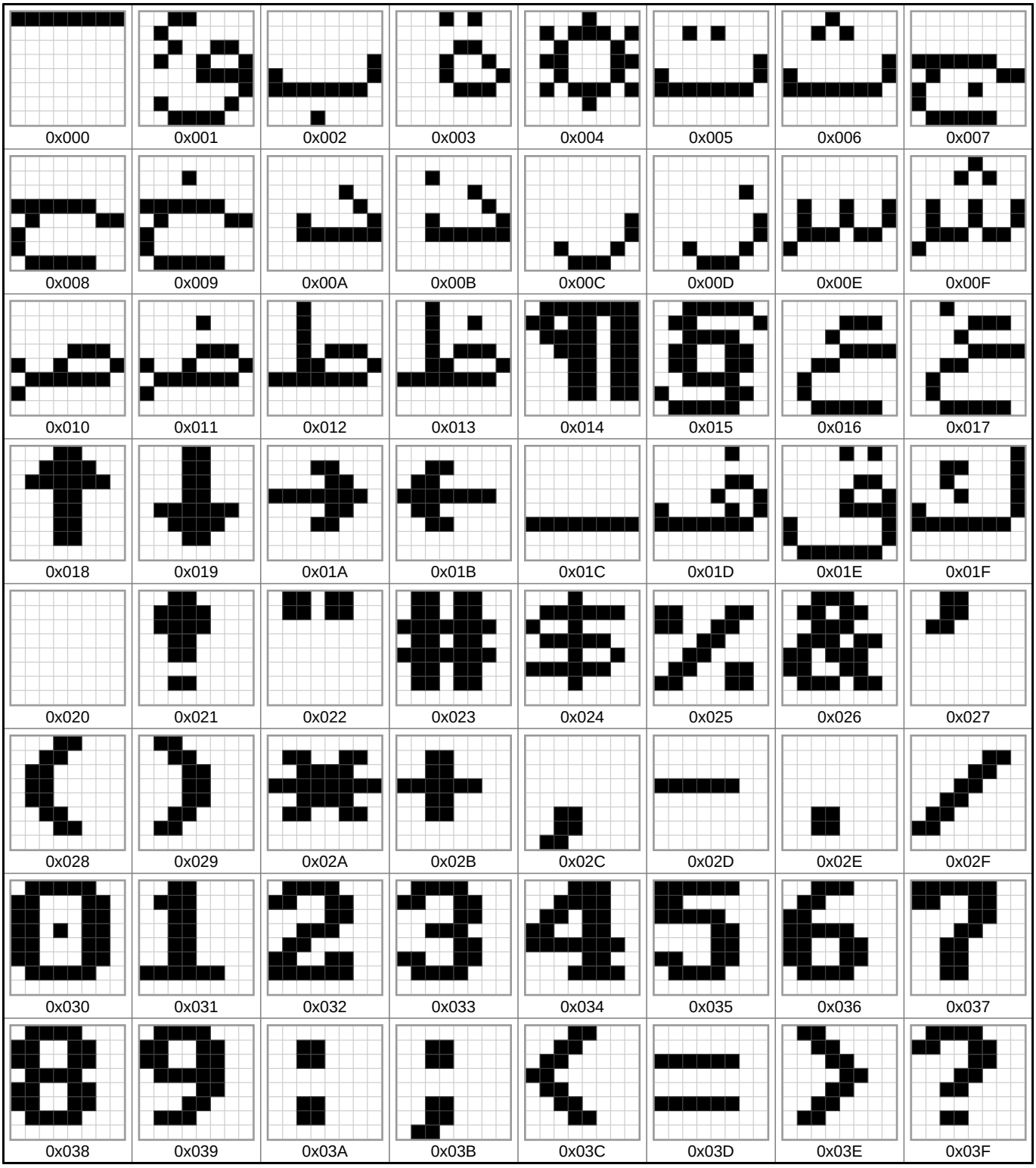

Glyphs 0x040 to 0x07F

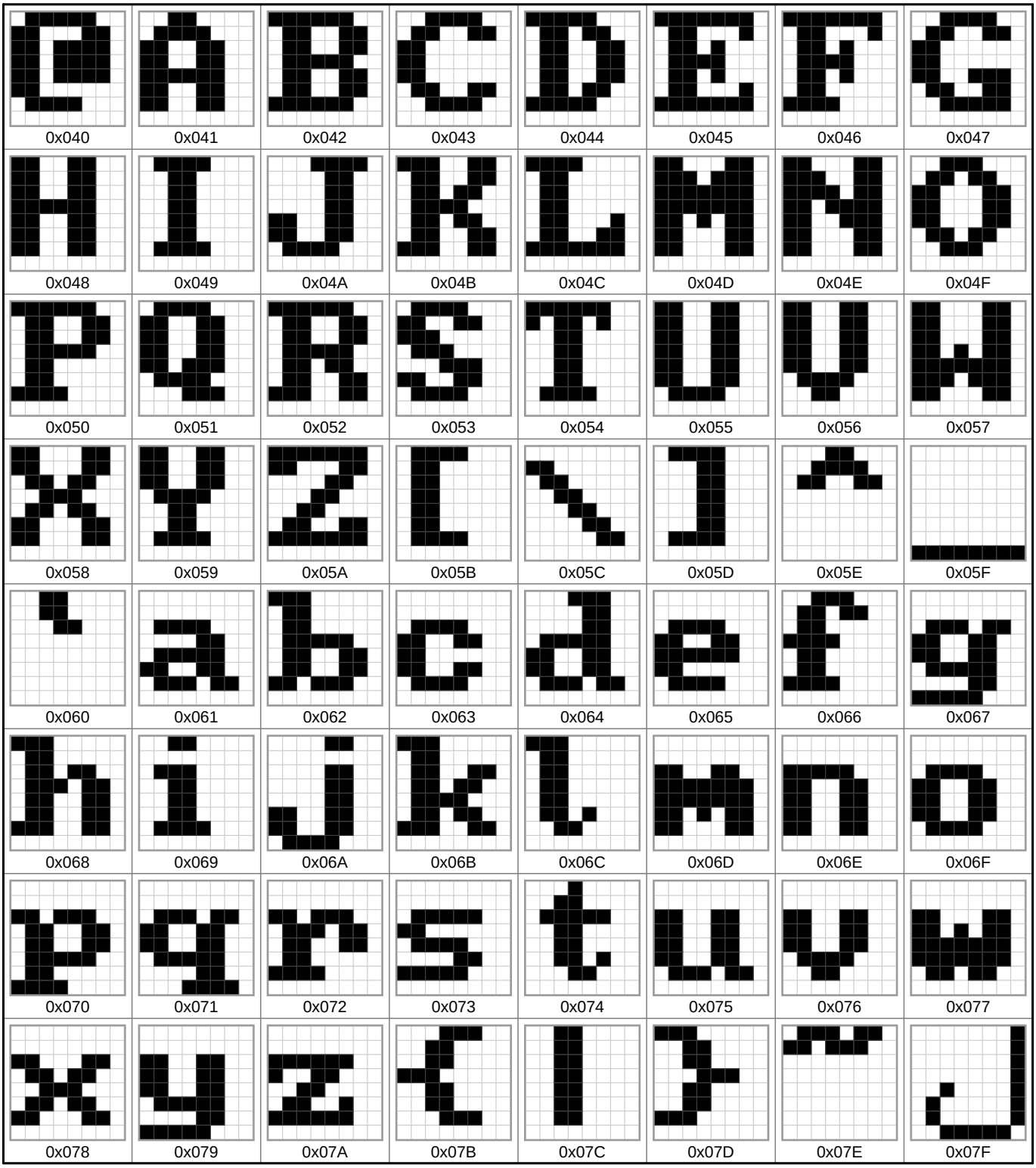

Glyphs 0x080 to 0x0BF

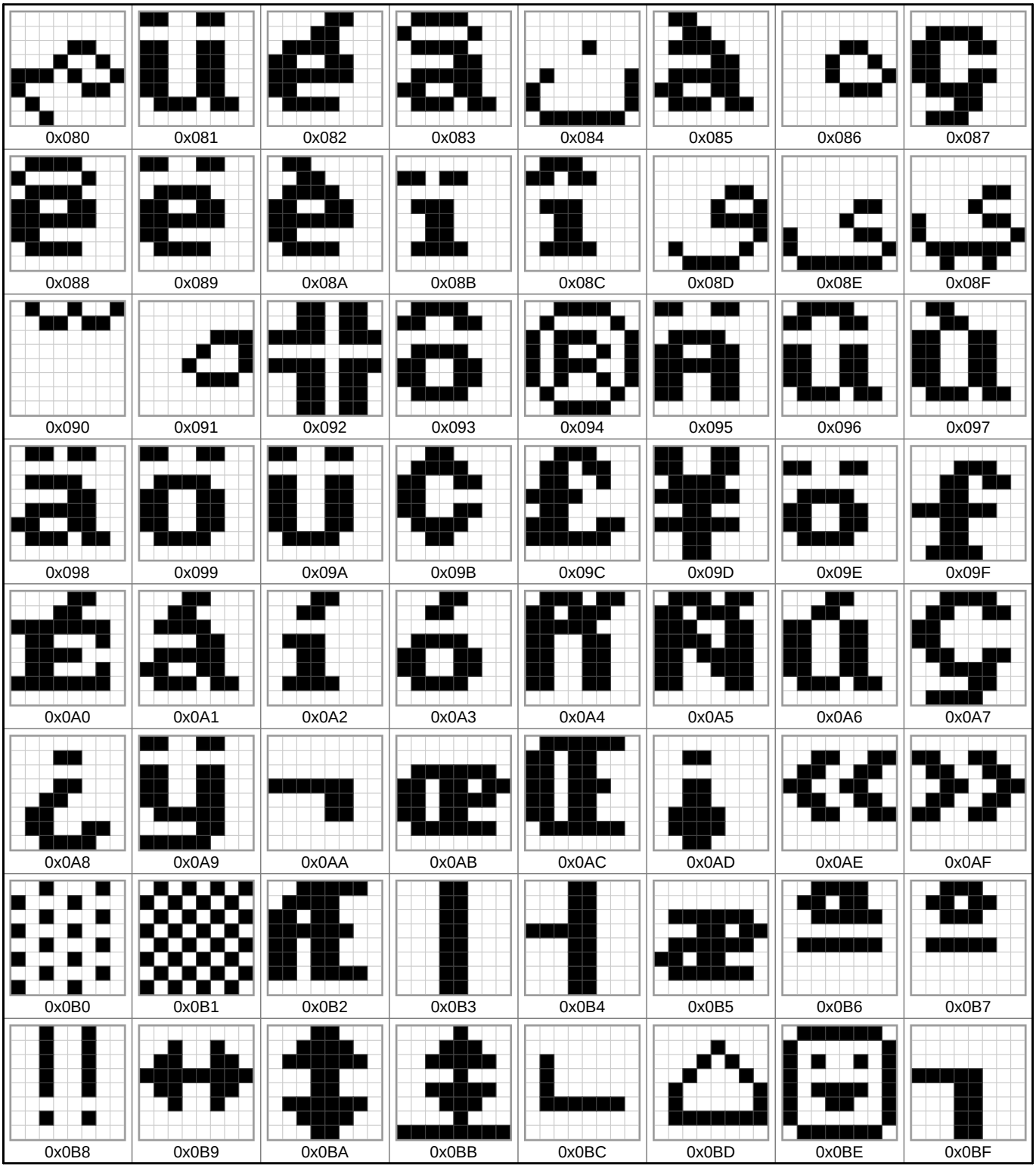

Glyphs 0x0C0 to 0x0FF

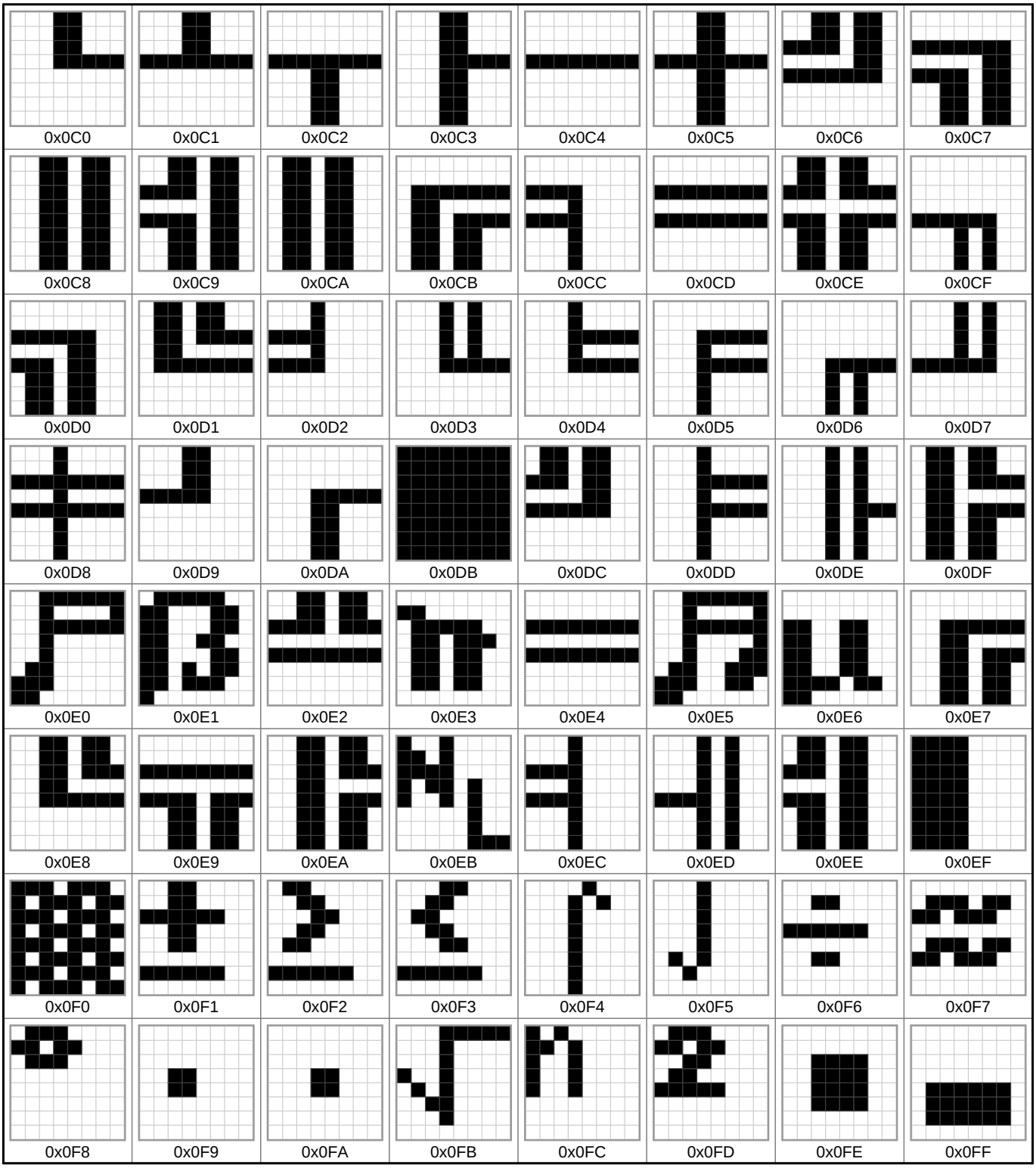

Glyphs 0x100 to 0x13F

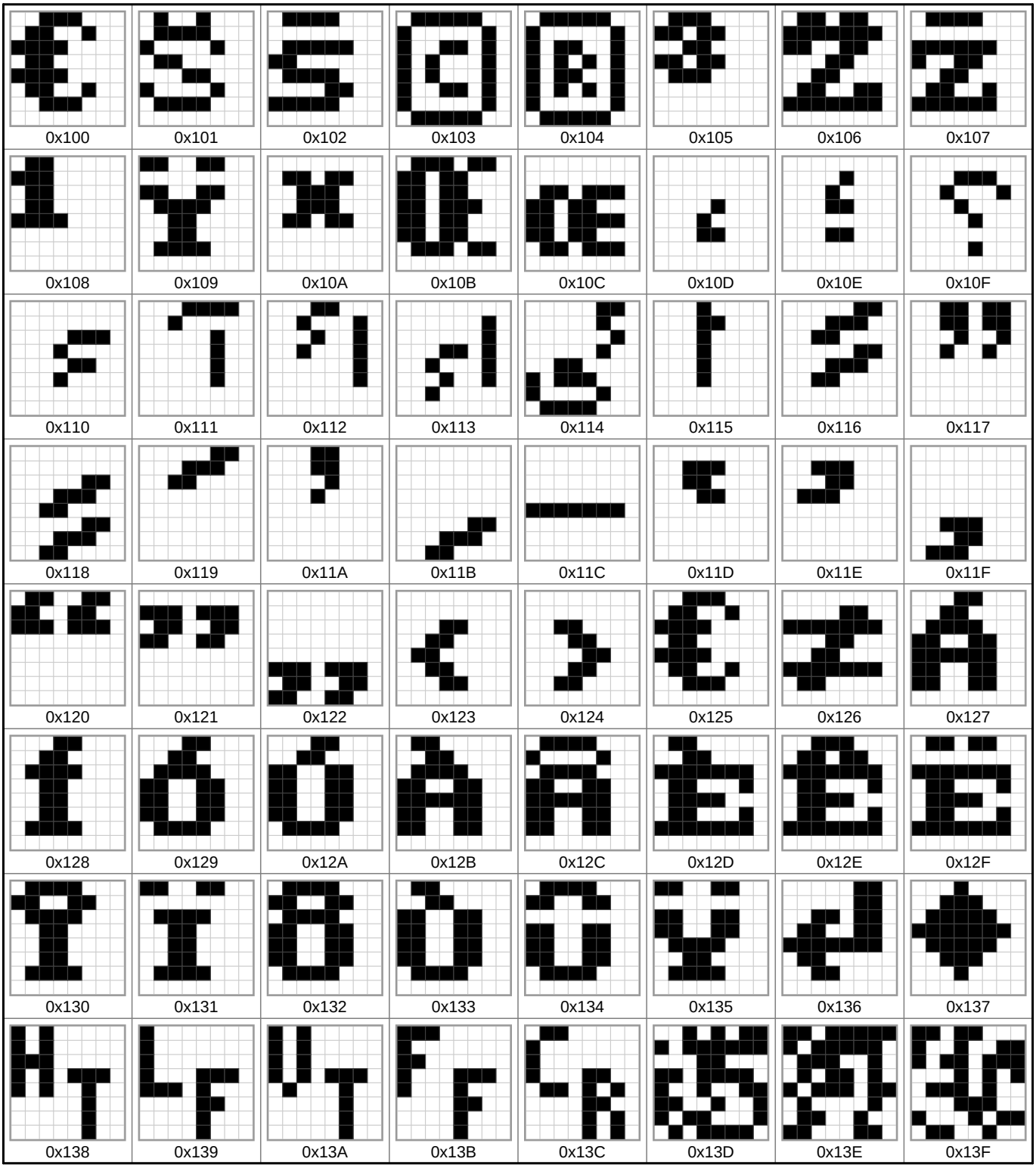

Glyphs 0x140 to 0x17F

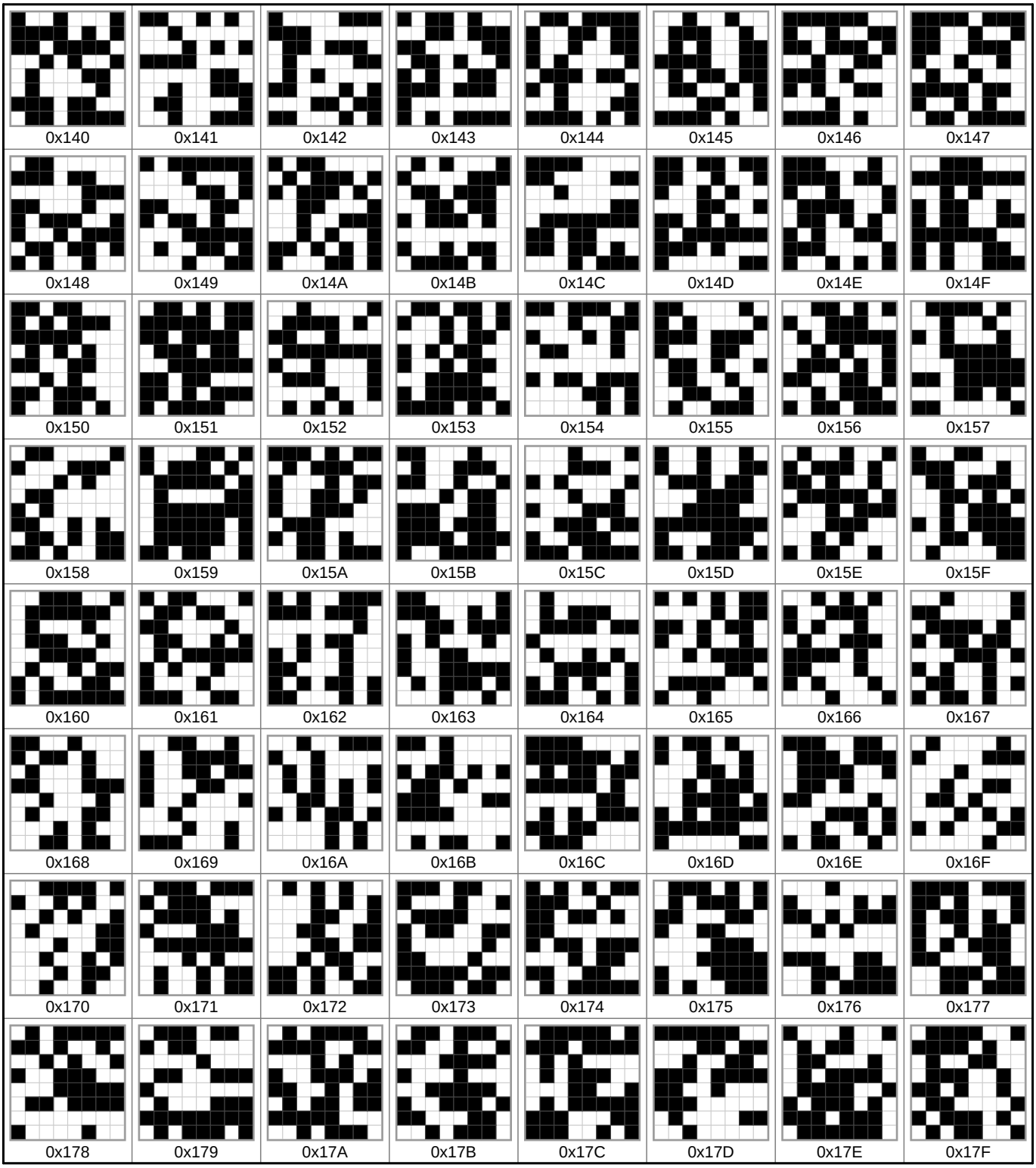

Glyphs 0x180 to 0x1BF

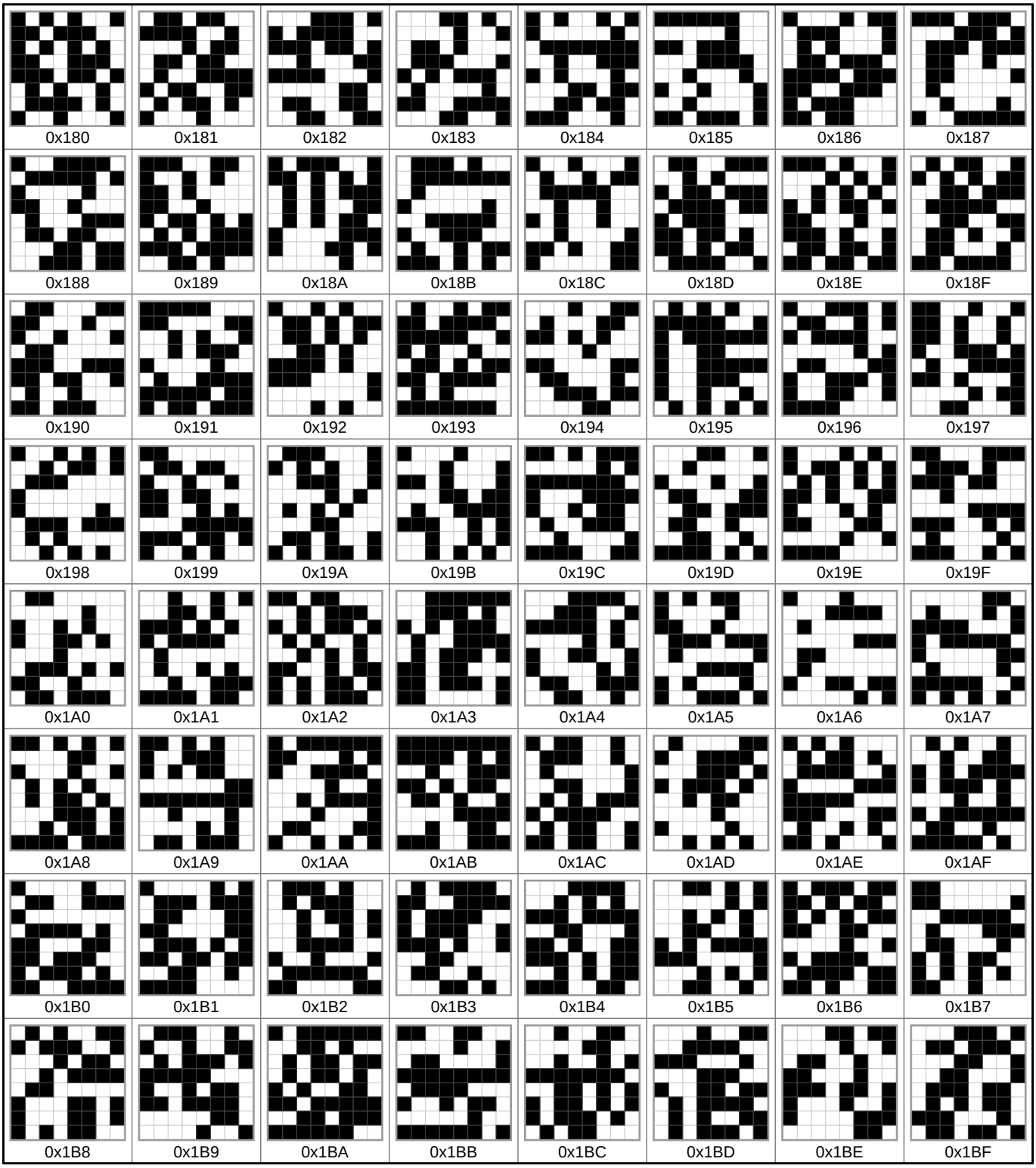

Glyphs 0x1C0 to 0x1FF

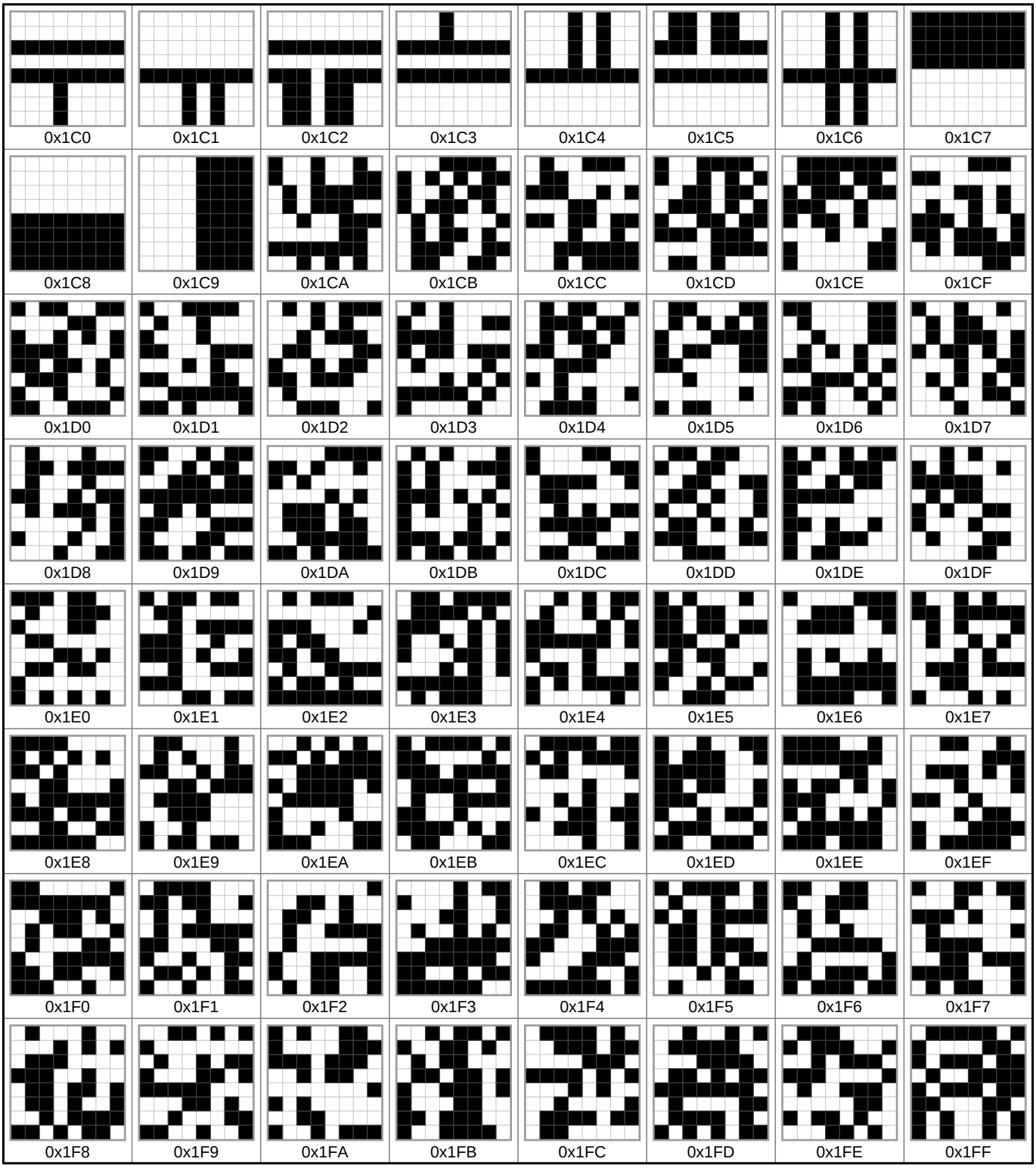

Font information

Filename: psftx-debian-10.5/Arabic-VGA8.psf
PSF version: 1
Glyph size: 8 × 8 pixels
Glyph count: 512
Unicode font: Yes (mapping table present)

Unicode mappings

0x000 **U+00AF** MACRON,
U+02C9 MODIFIER LETTER MACRON

0x001 **U+0624** ARABIC LETTER WAW WITH HAMZA ABOVE

0x002 **U+0628** ARABIC LETTER BEH

0x003 **U+0629** ARABIC LETTER TEH MARBUTA

0x004 **U+2666** BLACK DIAMOND SUIT,
U+25C8 WHITE DIAMOND CONTAINING BLACK SMALL DIAMOND,
U+FFFD REPLACEMENT CHARACTER

0x005 **U+062A** ARABIC LETTER TEH

0x006 **U+062B** ARABIC LETTER THEH

0x007 **U+062C** ARABIC LETTER JEEM

0x008 **U+062D** ARABIC LETTER HAH

0x009 **U+062E** ARABIC LETTER KHAH

0x00A **U+062F** ARABIC LETTER DAL

0x00B **U+0630** ARABIC LETTER THAL

0x00C **U+0631** ARABIC LETTER REH

0x00D **U+0632** ARABIC LETTER ZAIN

0x00E **U+0633** ARABIC LETTER SEEN

0x00F **U+0634** ARABIC LETTER SHEEN

0x010 **U+0635** ARABIC LETTER SAD

0x011 **U+0636** ARABIC LETTER DAD

0x012 **U+0637** ARABIC LETTER TAH

0x013 **U+0638** ARABIC LETTER ZAH

0x014 **U+00B6** PILCROW SIGN

0x015 **U+00A7** SECTION SIGN

0x016 **U+0639** ARABIC LETTER AIN

0x017 **U+063A** ARABIC LETTER GHAIN

0x018 **U+2191** UPWARDS ARROW,
U+25B2 BLACK UP-POINTING TRIANGLE,
U+25B4 BLACK UP-POINTING SMALL TRIANGLE

0x019 **U+2193** DOWNWARDS ARROW,
U+25BC BLACK DOWN-POINTING TRIANGLE,
U+25BE BLACK DOWN-POINTING SMALL TRIANGLE

0x01A **U+2192** RIGHTWARDS ARROW,
U+25B6 BLACK RIGHT-POINTING TRIANGLE,
U+25B8 BLACK RIGHT-POINTING SMALL TRIANGLE

0x01B **U+2190** LEFTWARDS ARROW,
U+25C0 BLACK LEFT-POINTING TRIANGLE,
U+25C2 BLACK LEFT-POINTING SMALL TRIANGLE

0x01C **U+0640** ARABIC TATWEEL

0x01D **U+0641** ARABIC LETTER FEH

0x01E **U+0642** ARABIC LETTER QAF

0x01F **U+0643** ARABIC LETTER KAF

0x020 **U+0020** SPACE,
U+00A0 NO-BREAK SPACE,
U+2000 EN QUAD,
U+2001 EM QUAD,
U+2002 EN SPACE,
U+2003 EM SPACE,
U+2004 THREE-PER-EM SPACE,
U+2005 FOUR-PER-EM SPACE,
U+2006 SIX-PER-EM SPACE,
U+2007 FIGURE SPACE,
U+2008 PUNCTUATION SPACE,
U+2009 THIN SPACE,
U+200A HAIR SPACE,
U+202F NARROW NO-BREAK SPACE

0x021 **U+0021** EXCLAMATION MARK

0x022 **U+0022** QUOTATION MARK

0x023 **U+0023** NUMBER SIGN

0x024 **U+0024** DOLLAR SIGN

0x025 **U+0025** PERCENT SIGN,
U+2295 CIRCLED PLUS

0x026 **U+0026** AMPERSAND

0x027 **U+0027** APOSTROPHE

0x028 **U+0028** LEFT PARENTHESIS

0x029 **U+0029** RIGHT PARENTHESIS

0x02A **U+002A** ASTERISK,
U+229B CIRCLED ASTERISK OPERATOR

0x02B **U+002B** PLUS SIGN

0x02C **U+002C** COMMA

0x02D **U+002D** HYPHEN-MINUS,
U+2012 FIGURE DASH,
U+2013 EN DASH,
U+2212 MINUS SIGN,
U+00AD SOFT HYPHEN,
U+2010 HYPHEN,
U+2011 NON-BREAKING HYPHEN,
U+2296 CIRCLED MINUS

0x02E **U+002E** FULL STOP,
U+2299 CIRCLED DOT OPERATOR

0x02F **U+002F** SOLIDUS,
U+2298 CIRCLED DIVISION SLASH

0x030 **U+0030** DIGIT ZERO,
U+24EA CIRCLED DIGIT ZERO

0x031 **U+0031** DIGIT ONE,
U+2460 CIRCLED DIGIT ONE

0x032 **U+0032** DIGIT TWO,
U+2461 CIRCLED DIGIT TWO

0x033 **U+0033** DIGIT THREE,
U+2462 CIRCLED DIGIT THREE

0x034 **U+0034** DIGIT FOUR,
U+2463 CIRCLED DIGIT FOUR

0x035 **U+0035** DIGIT FIVE,
U+2464 CIRCLED DIGIT FIVE

0x036 **U+0036** DIGIT SIX,
U+2465 CIRCLED DIGIT SIX

0x037 **U+0037** DIGIT SEVEN,
U+2466 CIRCLED DIGIT SEVEN

0x038 **U+0038** DIGIT EIGHT,
U+2467 CIRCLED DIGIT EIGHT

0x039 **U+0039** DIGIT NINE,
U+2468 CIRCLED DIGIT NINE

0x03A **U+003A** COLON

0x03B **U+003B** SEMICOLON

0x03C **U+003C** LESS-THAN SIGN

0x03D **U+003D** EQUALS SIGN,
U+229C CIRCLED EQUALS

0x03E **U+003E** GREATER-THAN SIGN

0x03F **U+003F** QUESTION MARK

0x040 **U+0040** COMMERCIAL AT

0x041 **U+0041** LATIN CAPITAL LETTER A,
U+0410 CYRILLIC CAPITAL LETTER A,
U+0391 GREEK CAPITAL LETTER ALPHA,
U+24B6 CIRCLED LATIN CAPITAL LETTER A

0x042 **U+0042** LATIN CAPITAL LETTER B,
U+0412 CYRILLIC CAPITAL LETTER VE,
U+0392 GREEK CAPITAL LETTER BETA,
U+24B7 CIRCLED LATIN CAPITAL LETTER B

0x043 **U+0043** LATIN CAPITAL LETTER C,
U+0421 CYRILLIC CAPITAL LETTER ES,
U+24B8 CIRCLED LATIN CAPITAL LETTER C

0x044 **U+0044** LATIN CAPITAL LETTER D,
U+24B9 CIRCLED LATIN CAPITAL LETTER D

0x045 **U+0045** LATIN CAPITAL LETTER E,
U+0415 CYRILLIC CAPITAL LETTER IE,
U+0395 GREEK CAPITAL LETTER EPSILON,
U+24BA CIRCLED LATIN CAPITAL LETTER E

0x046 **U+0046** LATIN CAPITAL LETTER F,
U+24BB CIRCLED LATIN CAPITAL LETTER F

0x047 **U+0047** LATIN CAPITAL LETTER G,
U+24BC CIRCLED LATIN CAPITAL LETTER G

0x048 **U+0048** LATIN CAPITAL LETTER H,
U+041D CYRILLIC CAPITAL LETTER EN,
U+0397 GREEK CAPITAL LETTER ETA,
U+24BD CIRCLED LATIN CAPITAL LETTER H

0x049 **U+0049** LATIN CAPITAL LETTER I,
U+0406 CYRILLIC CAPITAL LETTER BYELORUSSIAN-UKRAINIAN I,
U+0399 GREEK CAPITAL LETTER IOTA,
U+24BE CIRCLED LATIN CAPITAL LETTER I

0x04A **U+004A** LATIN CAPITAL LETTER J,
U+0408 CYRILLIC CAPITAL LETTER JE,
U+24BF CIRCLED LATIN CAPITAL LETTER J

0x04B **U+004B** LATIN CAPITAL LETTER K,
U+041A CYRILLIC CAPITAL LETTER KA,
U+039A GREEK CAPITAL LETTER KAPPA,
U+212A KELVIN SIGN,
U+24C0 CIRCLED LATIN CAPITAL LETTER K

0x04C **U+004C** LATIN CAPITAL LETTER L,
U+24C1 CIRCLED LATIN CAPITAL LETTER L

0x04D **U+004D** LATIN CAPITAL LETTER M,
U+041C CYRILLIC CAPITAL LETTER EM,
U+039C GREEK CAPITAL LETTER MU,
U+24C2 CIRCLED LATIN CAPITAL LETTER M

0x04E **U+004E** LATIN CAPITAL LETTER N,
U+039D GREEK CAPITAL LETTER NU,
U+24C3 CIRCLED LATIN CAPITAL LETTER N

0x04F **U+004F** LATIN CAPITAL LETTER O,
U+041E CYRILLIC CAPITAL LETTER O,
U+039F GREEK CAPITAL LETTER OMICRON,
U+24C4 CIRCLED LATIN CAPITAL LETTER O

0x050 **U+0050** LATIN CAPITAL LETTER P,
U+0420 CYRILLIC CAPITAL LETTER ER,
U+03A1 GREEK CAPITAL LETTER RHO,
U+24C5 CIRCLED LATIN CAPITAL LETTER P

0x051 **U+0051** LATIN CAPITAL LETTER Q,
U+24C6 CIRCLED LATIN CAPITAL LETTER Q

0x052 **U+0052** LATIN CAPITAL LETTER R,
U+24C7 CIRCLED LATIN CAPITAL LETTER R

0x053 **U+0053** LATIN CAPITAL LETTER S,
U+0405 CYRILLIC CAPITAL LETTER DZE,
U+24C8 CIRCLED LATIN CAPITAL LETTER S

0x054 **U+0054** LATIN CAPITAL LETTER T,
U+0422 CYRILLIC CAPITAL LETTER TE,
U+03A4 GREEK CAPITAL LETTER TAU,
U+24C9 CIRCLED LATIN CAPITAL LETTER T

0x055 **U+0055** LATIN CAPITAL LETTER U,
U+24CA CIRCLED LATIN CAPITAL LETTER U

0x056 **U+0056** LATIN CAPITAL LETTER V,
U+24CB CIRCLED LATIN CAPITAL LETTER V

0x057 **U+0057** LATIN CAPITAL LETTER W,
U+24CC CIRCLED LATIN CAPITAL LETTER W

0x058 **U+0058** LATIN CAPITAL LETTER X,
U+0425 CYRILLIC CAPITAL LETTER HA,
U+03A7 GREEK CAPITAL LETTER CHI,
U+24CD CIRCLED LATIN CAPITAL LETTER X

0x059 **U+0059** LATIN CAPITAL LETTER Y,
U+04AE CYRILLIC CAPITAL LETTER STRAIGHT U,
U+24CE CIRCLED LATIN CAPITAL LETTER Y

0x05A **U+005A** LATIN CAPITAL LETTER Z,
U+0396 GREEK CAPITAL LETTER ZETA,
U+24CF CIRCLED LATIN CAPITAL LETTER Z

0x05B **U+005B** LEFT SQUARE BRACKET

0x05C **U+005C** REVERSE SOLIDUS

0x05D **U+005D** RIGHT SQUARE BRACKET

0x05E **U+005E** CIRCUMFLEX ACCENT

0x05F **U+005F** LOW LINE

0x060 **U+0060** GRAVE ACCENT

0x061 **U+0061** LATIN SMALL LETTER A,
U+0430 CYRILLIC SMALL LETTER A,
U+24D0 CIRCLED LATIN SMALL LETTER A

0x062 **U+0062** LATIN SMALL LETTER B,
U+24D1 CIRCLED LATIN SMALL LETTER B

0x063 **U+0063** LATIN SMALL LETTER C,
U+0441 CYRILLIC SMALL LETTER ES,
U+24D2 CIRCLED LATIN SMALL LETTER C

0x064 **U+0064** LATIN SMALL LETTER D,
U+24D3 CIRCLED LATIN SMALL LETTER D

0x065 **U+0065** LATIN SMALL LETTER E,
U+0435 CYRILLIC SMALL LETTER IE,
U+24D4 CIRCLED LATIN SMALL LETTER E

0x066 **U+0066** LATIN SMALL LETTER F,
U+24D5 CIRCLED LATIN SMALL LETTER F

0x067 **U+0067** LATIN SMALL LETTER G,
U+24D6 CIRCLED LATIN SMALL LETTER G

0x068 **U+0068** LATIN SMALL LETTER H,
U+24D7 CIRCLED LATIN SMALL LETTER H

0x069 **U+0069** LATIN SMALL LETTER I,
U+0456 CYRILLIC SMALL LETTER BYELORUSSIAN-UKRAINIAN I,
U+24D8 CIRCLED LATIN SMALL LETTER I

0x06A **U+006A** LATIN SMALL LETTER J,
U+0458 CYRILLIC SMALL LETTER JE,
U+24D9 CIRCLED LATIN SMALL LETTER J

0x06B **U+006B** LATIN SMALL LETTER K,
U+24DA CIRCLED LATIN SMALL LETTER K

0x06C **U+006C** LATIN SMALL LETTER L,
U+24DB CIRCLED LATIN SMALL LETTER L

0x06D **U+006D** LATIN SMALL LETTER M,
U+24DC CIRCLED LATIN SMALL LETTER M

0x06E **U+006E** LATIN SMALL LETTER N,
U+24DD CIRCLED LATIN SMALL LETTER N

0x06F **U+006F** LATIN SMALL LETTER O,
U+043E CYRILLIC SMALL LETTER O,
U+24DE CIRCLED LATIN SMALL LETTER O

0x070 **U+0070** LATIN SMALL LETTER P,
U+0440 CYRILLIC SMALL LETTER ER,
U+24DF CIRCLED LATIN SMALL LETTER P

0x071 **U+0071** LATIN SMALL LETTER Q,
U+24E0 CIRCLED LATIN SMALL LETTER Q

0x072 **U+0072** LATIN SMALL LETTER R,
U+24E1 CIRCLED LATIN SMALL LETTER R

0x073 **U+0073** LATIN SMALL LETTER S,
U+0455 CYRILLIC SMALL LETTER DZE,
U+0073 LATIN SMALL LETTER S,
U+24E2 CIRCLED LATIN SMALL LETTER S

0x074 **U+0074** LATIN SMALL LETTER T,
U+24E3 CIRCLED LATIN SMALL LETTER T

0x075 **U+0075** LATIN SMALL LETTER U,
U+24E4 CIRCLED LATIN SMALL LETTER U

0x076 **U+0076** LATIN SMALL LETTER V,
U+24E5 CIRCLED LATIN SMALL LETTER V

0x077 **U+0077** LATIN SMALL LETTER W,
U+24E6 CIRCLED LATIN SMALL LETTER W

0x078 **U+0078** LATIN SMALL LETTER X,
U+0445 CYRILLIC SMALL LETTER HA,
U+24E7 CIRCLED LATIN SMALL LETTER X

0x079 **U+0079** LATIN SMALL LETTER Y,
U+0443 CYRILLIC SMALL LETTER U,
U+24E8 CIRCLED LATIN SMALL LETTER Y

0x07A **U+007A** LATIN SMALL LETTER Z,
U+24E9 CIRCLED LATIN SMALL LETTER Z

0x07B **U+007B** LEFT CURLY BRACKET

0x07C **U+007C** VERTICAL LINE

0x07D **U+007D** RIGHT CURLY BRACKET

0x07E **U+007E** TILDE

0x07F **U+0644** ARABIC LETTER LAM

0x080 **U+0645** ARABIC LETTER MEEM

0x081 **U+00FC** LATIN SMALL LETTER U WITH DIAERESIS

0x082 **U+00E9** LATIN SMALL LETTER E WITH ACUTE

0x083 **U+00E2** LATIN SMALL LETTER A WITH CIRCUMFLEX

0x084 **U+0646** ARABIC LETTER NOON

0x085 **U+00E0** LATIN SMALL LETTER A WITH GRAVE

0x086 **U+0647** ARABIC LETTER HEH

0x087 **U+00E7** LATIN SMALL LETTER C WITH CEDILLA

0x088 **U+00EA** LATIN SMALL LETTER E WITH CIRCUMFLEX

0x089 **U+00EB** LATIN SMALL LETTER E WITH DIAERESIS,
U+0451 CYRILLIC SMALL LETTER IO

0x08A **U+00E8** LATIN SMALL LETTER E WITH GRAVE

0x08B **U+00EF** LATIN SMALL LETTER I WITH DIAERESIS,
U+0457 CYRILLIC SMALL LETTER YI

0x08C **U+00EE** LATIN SMALL LETTER I WITH CIRCUMFLEX

0x08D **U+0648** ARABIC LETTER WAW

0x08E **U+0649** ARABIC LETTER ALEF MAKSURA

0x08F **U+064A** ARABIC LETTER YEH

0x090 **U+0651** ARABIC SHADDA

0x091 **U+0652** ARABIC SUKUN

0x092 **U+2022** BULLET,
U+25CF BLACK CIRCLE

0x093 **U+00F4** LATIN SMALL LETTER O WITH CIRCUMFLEX

0x094 **U+2122** TRADE MARK SIGN

0x095 **U+00C4** LATIN CAPITAL LETTER A WITH DIAERESIS

0x096 **U+00FB** LATIN SMALL LETTER U WITH CIRCUMFLEX

0x097 **U+00F9** LATIN SMALL LETTER U WITH GRAVE

0x098 **U+00E4** LATIN SMALL LETTER A WITH DIAERESIS

0x099 **U+00D6** LATIN CAPITAL LETTER O WITH DIAERESIS

0x09A **U+00DC** LATIN CAPITAL LETTER U WITH DIAERESIS

0x09B **U+00A2** CENT SIGN

0x09C **U+00A3** POUND SIGN

0x09D **U+00A5** YEN SIGN

0x09E **U+00F6** LATIN SMALL LETTER O WITH DIAERESIS

0x09F **U+0192** LATIN SMALL LETTER F WITH HOOK

0x0A0 **U+00C9** LATIN CAPITAL LETTER E WITH ACUTE

0x0A1 **U+00E1** LATIN SMALL LETTER A WITH ACUTE

0x0A2 **U+00ED** LATIN SMALL LETTER I WITH ACUTE

0x0A3 **U+00F3** LATIN SMALL LETTER O WITH ACUTE

0x0A4 **U+00F1** LATIN SMALL LETTER N WITH TILDE

0x0A5 **U+00D1** LATIN CAPITAL LETTER N WITH TILDE

0x0A6 **U+00FA** LATIN SMALL LETTER U WITH ACUTE

0x0A7 **U+00C7** LATIN CAPITAL LETTER C WITH CEDILLA

0x0A8 **U+00BF** INVERTED QUESTION MARK

0x0A9 **U+00FF** LATIN SMALL LETTER Y WITH DIAERESIS

0x0AA **U+00AC** NOT SIGN

0x0AB **U+00BD** VULGAR FRACTION ONE HALF

0x0AC **U+00BC** VULGAR FRACTION ONE QUARTER

0x0AD **U+00A1** INVERTED EXCLAMATION MARK

0x0AE **U+00AB** LEFT-POINTING DOUBLE ANGLE QUOTATION MARK,
U+226A MUCH LESS-THAN

0x0AF **U+00BB** RIGHT-POINTING DOUBLE ANGLE QUOTATION MARK,
U+226B MUCH GREATER-THAN

0x0B0 **U+2591** LIGHT SHADE

0x0B1 **U+2592** MEDIUM SHADE

0x0B2 **U+00C6** LATIN CAPITAL LETTER AE

0x0B3 **U+2502** BOX DRAWINGS LIGHT VERTICAL,
U+2503 BOX DRAWINGS HEAVY VERTICAL,
U+257F BOX DRAWINGS HEAVY UP AND LIGHT DOWN,
U+257D BOX DRAWINGS LIGHT UP AND HEAVY DOWN,
U+257B BOX DRAWINGS HEAVY DOWN,
U+2577 BOX DRAWINGS LIGHT DOWN,
U+2579 BOX DRAWINGS HEAVY UP,
U+2575 BOX DRAWINGS LIGHT UP

0x0B4 **U+2524** BOX DRAWINGS LIGHT VERTICAL AND LEFT,
U+252B BOX DRAWINGS HEAVY VERTICAL AND LEFT,
U+252A BOX DRAWINGS UP LIGHT AND LEFT DOWN HEAVY,
U+2529 BOX DRAWINGS DOWN LIGHT AND LEFT UP HEAVY,
U+2528 BOX DRAWINGS VERTICAL HEAVY AND LEFT LIGHT,
U+2527 BOX DRAWINGS DOWN HEAVY AND LEFT UP LIGHT,
U+2526 BOX DRAWINGS UP HEAVY AND LEFT DOWN LIGHT,
U+2525 BOX DRAWINGS VERTICAL LIGHT AND LEFT HEAVY

0x0B5 **U+00E6** LATIN SMALL LETTER AE

0x0B6 **U+00AA** FEMININE ORDINAL INDICATOR

0x0B7 **U+00BA** MASCULINE ORDINAL INDICATOR

0x0B8 **U+203C** DOUBLE EXCLAMATION MARK

0x0B9 **U+2194** LEFT RIGHT ARROW

0x0BA **U+2195** UP DOWN ARROW

0x0BB **U+21A8** UP DOWN ARROW WITH BASE

0x0BC **U+221F** RIGHT ANGLE

0x0BD **U+2302** HOUSE

0x0BE **U+263A** WHITE SMILING FACE

0x0BF **U+2510** BOX DRAWINGS LIGHT DOWN AND LEFT,
U+2513 BOX DRAWINGS HEAVY DOWN AND LEFT,
U+2512 BOX DRAWINGS DOWN HEAVY AND LEFT LIGHT,
U+2511 BOX DRAWINGS DOWN LIGHT AND LEFT HEAVY

0x0C0 **U+2514** BOX DRAWINGS LIGHT UP AND RIGHT,
U+2517 BOX DRAWINGS HEAVY UP AND RIGHT,
U+2516 BOX DRAWINGS UP HEAVY AND RIGHT LIGHT,
U+2515 BOX DRAWINGS UP LIGHT AND RIGHT HEAVY

0x0C1 **U+2534** BOX DRAWINGS LIGHT UP AND HORIZONTAL,
U+253B BOX DRAWINGS HEAVY UP AND HORIZONTAL,
U+253A BOX DRAWINGS LEFT LIGHT AND RIGHT UP HEAVY,
U+2539 BOX DRAWINGS RIGHT LIGHT AND LEFT UP HEAVY,
U+2538 BOX DRAWINGS UP HEAVY AND HORIZONTAL LIGHT,
U+2537 BOX DRAWINGS UP LIGHT AND HORIZONTAL HEAVY,
U+2536 BOX DRAWINGS RIGHT HEAVY AND LEFT UP LIGHT,
U+2535 BOX DRAWINGS LEFT HEAVY AND RIGHT UP LIGHT

0x0C2 **U+252C** BOX DRAWINGS LIGHT DOWN AND HORIZONTAL,
U+2533 BOX DRAWINGS HEAVY DOWN AND HORIZONTAL,
U+2532 BOX DRAWINGS LEFT LIGHT AND RIGHT DOWN HEAVY,
U+2531 BOX DRAWINGS RIGHT LIGHT AND LEFT DOWN HEAVY,
U+2530 BOX DRAWINGS DOWN HEAVY AND HORIZONTAL LIGHT,
U+252F BOX DRAWINGS DOWN LIGHT AND HORIZONTAL HEAVY,
U+252E BOX DRAWINGS RIGHT HEAVY AND LEFT DOWN LIGHT,
U+252D BOX DRAWINGS LEFT HEAVY AND RIGHT DOWN LIGHT

0x0C3 **U+251C** BOX DRAWINGS LIGHT VERTICAL AND RIGHT,
U+2523 BOX DRAWINGS HEAVY VERTICAL AND RIGHT,
U+2522 BOX DRAWINGS UP LIGHT AND RIGHT DOWN HEAVY,
U+2521 BOX DRAWINGS DOWN LIGHT AND RIGHT UP HEAVY,
U+2520 BOX DRAWINGS VERTICAL HEAVY AND RIGHT LIGHT,
U+251F BOX DRAWINGS DOWN HEAVY AND RIGHT UP LIGHT,
U+251E BOX DRAWINGS UP HEAVY AND RIGHT DOWN LIGHT,
U+251D BOX DRAWINGS VERTICAL LIGHT AND RIGHT HEAVY

0x0C4 **U+2500** BOX DRAWINGS LIGHT HORIZONTAL,
U+2501 BOX DRAWINGS HEAVY HORIZONTAL,
U+257E BOX DRAWINGS HEAVY LEFT AND LIGHT RIGHT,
U+257C BOX DRAWINGS LIGHT LEFT AND HEAVY RIGHT,
U+257A BOX DRAWINGS HEAVY RIGHT,
U+2576 BOX DRAWINGS LIGHT RIGHT,
U+2578 BOX DRAWINGS HEAVY LEFT,
U+2574 BOX DRAWINGS LIGHT LEFT

0x0C5 **U+253C** BOX DRAWINGS LIGHT VERTICAL AND HORIZONTAL,
U+254B BOX DRAWINGS HEAVY VERTICAL AND HORIZONTAL,
U+254A BOX DRAWINGS LEFT LIGHT AND RIGHT VERTICAL HEAVY,
U+2549 BOX DRAWINGS RIGHT LIGHT AND LEFT VERTICAL HEAVY,
U+2548 BOX DRAWINGS UP LIGHT AND DOWN HORIZONTAL HEAVY,
U+2547 BOX DRAWINGS DOWN LIGHT AND UP HORIZONTAL HEAVY,
U+2546 BOX DRAWINGS RIGHT DOWN HEAVY AND LEFT UP LIGHT,
U+2545 BOX DRAWINGS LEFT DOWN HEAVY AND RIGHT UP LIGHT,
U+2544 BOX DRAWINGS RIGHT UP HEAVY AND LEFT DOWN LIGHT,
U+2543 BOX DRAWINGS LEFT UP HEAVY AND RIGHT DOWN LIGHT,
U+2542 BOX DRAWINGS VERTICAL HEAVY AND HORIZONTAL LIGHT,
U+2541 BOX DRAWINGS DOWN HEAVY AND UP HORIZONTAL LIGHT,
U+2540 BOX DRAWINGS UP HEAVY AND DOWN HORIZONTAL LIGHT,
U+253F BOX DRAWINGS VERTICAL LIGHT AND HORIZONTAL HEAVY,
U+253E BOX DRAWINGS RIGHT HEAVY AND LEFT VERTICAL LIGHT,
U+253D BOX DRAWINGS LEFT HEAVY AND RIGHT VERTICAL LIGHT

0x0C6 **U+263C** WHITE SUN WITH RAYS

0x0C7 **U+2640** FEMALE SIGN

0x0C8 **U+2660** BLACK SPADE SUIT

0x0C9 **U+25D8** INVERSE BULLET

0x0CA **U+2551** BOX DRAWINGS DOUBLE VERTICAL

0x0CB **U+2554** BOX DRAWINGS DOUBLE DOWN AND RIGHT

0x0CC **U+2555** BOX DRAWINGS DOWN SINGLE AND LEFT DOUBLE

0x0CD **U+2550** BOX DRAWINGS DOUBLE HORIZONTAL

0x0CE **U+256C** BOX DRAWINGS DOUBLE VERTICAL AND HORIZONTAL

0x0CF **U+2556** BOX DRAWINGS DOWN DOUBLE AND LEFT SINGLE

0x0D0 **U+2557** BOX DRAWINGS DOUBLE DOWN AND LEFT

0x0D1 **U+255A** BOX DRAWINGS DOUBLE UP AND RIGHT

0x0D2 **U+255B** BOX DRAWINGS UP SINGLE AND LEFT DOUBLE

0x0D3 **U+2559** BOX DRAWINGS UP DOUBLE AND RIGHT SINGLE

0x0D4 **U+2558** BOX DRAWINGS UP SINGLE AND RIGHT DOUBLE

0x0D5 **U+2552** BOX DRAWINGS DOWN SINGLE AND RIGHT DOUBLE

0x0D6 **U+2553** BOX DRAWINGS DOWN DOUBLE AND RIGHT SINGLE

0x0D7 **U+255C** BOX DRAWINGS UP DOUBLE AND LEFT SINGLE

0x0D8 **U+256A** BOX DRAWINGS VERTICAL SINGLE AND HORIZONTAL DOUBLE

0x0D9 **U+2518** BOX DRAWINGS LIGHT UP AND LEFT,
U+251B BOX DRAWINGS HEAVY UP AND LEFT,
U+251A BOX DRAWINGS UP HEAVY AND LEFT LIGHT,
U+2519 BOX DRAWINGS UP LIGHT AND LEFT HEAVY

0x0DA **U+250C** BOX DRAWINGS LIGHT DOWN AND RIGHT,
U+250F BOX DRAWINGS HEAVY DOWN AND RIGHT,
U+250E BOX DRAWINGS DOWN HEAVY AND RIGHT LIGHT,
U+250D BOX DRAWINGS DOWN LIGHT AND RIGHT HEAVY

0x0DB **U+2588** FULL BLOCK

0x0DC **U+255D** BOX DRAWINGS DOUBLE UP AND LEFT

0x0DD **U+255E** BOX DRAWINGS VERTICAL SINGLE AND RIGHT DOUBLE

0x0DE **U+255F** BOX DRAWINGS VERTICAL DOUBLE AND RIGHT SINGLE

0x0DF **U+2560** BOX DRAWINGS DOUBLE VERTICAL AND RIGHT

0x0E0 **U+263B** BLACK SMILING FACE

0x0E1 **U+00DF** LATIN SMALL LETTER SHARP S

0x0E2 **U+2642** MALE SIGN

0x0E3 **U+03C0** GREEK SMALL LETTER PI

0x0E4 **U+2663** BLACK CLUB SUIT

0x0E5 **U+2665** BLACK HEART SUIT

0x0E6 **U+00B5** MICRO SIGN, **U+03BC** GREEK SMALL LETTER MU

0x0E7 **U+266A** EIGHTH NOTE

0x0E8 **U+266B** BEAMED EIGHTH NOTES

0x0E9 **U+25CB** WHITE CIRCLE

0x0EA **U+25D9** INVERSE WHITE CIRCLE

0x0EB **U+2424** SYMBOL FOR NEWLINE

0x0EC **U+2561** BOX DRAWINGS VERTICAL SINGLE AND LEFT DOUBLE

0x0ED **U+2562** BOX DRAWINGS VERTICAL DOUBLE AND LEFT SINGLE

0x0EE **U+2563** BOX DRAWINGS DOUBLE VERTICAL AND LEFT

0x0EF **U+258C** LEFT HALF BLOCK

0x0F0 **U+2593** DARK SHADE

0x0F1 **U+00B1** PLUS-MINUS SIGN

0x0F2 **U+2265** GREATER-THAN OR EQUAL TO

0x0F3 **U+2264** LESS-THAN OR EQUAL TO

0x0F4 **U+2320** TOP HALF INTEGRAL

0x0F5 **U+2321** BOTTOM HALF INTEGRAL

0x0F6 **U+00F7** DIVISION SIGN

0x0F7 **U+2248** ALMOST EQUAL TO

0x0F8 **U+00B0** DEGREE SIGN

0x0F9 **U+2219** BULLET OPERATOR

0x0FA **U+00B7** MIDDLE DOT

0x0FB **U+221A** SQUARE ROOT

0x0FC **U+207F** SUPERSCRIPT LATIN SMALL LETTER N

0x0FD **U+00B2** SUPERSCRIPT TWO

0x0FE **U+25A0** BLACK SQUARE, **U+25AE** BLACK VERTICAL RECTANGLE

0x0FF **U+25AC** BLACK RECTANGLE

0x100 **U+00A4** CURRENCY SIGN

0x101 **U+00A6** BROKEN BAR

0x102 **U+00A8** DIAERESIS

0x103 **U+00A9** COPYRIGHT SIGN

0x104 **U+00AE** REGISTERED SIGN

0x105 **U+00B3** SUPERSCRIPT THREE

0x106 **U+00B4** ACUTE ACCENT

0x107 **U+00B8** CEDILLA

0x108 **U+00B9** SUPERSCRIPT ONE

0x109 **U+00BE** VULGAR FRACTION THREE QUARTERS

0x10A **U+00D7** MULTIPLICATION SIGN

0x10B **U+0152** LATIN CAPITAL LIGATURE OE

0x10C **U+0153** LATIN SMALL LIGATURE OE

0x10D **U+060C** ARABIC COMMA

0x10E **U+061B** ARABIC SEMICOLON

0x10F **U+061F** ARABIC QUESTION MARK

0x110 **U+0621** ARABIC LETTER HAMZA

0x111 **U+0622** ARABIC LETTER ALEF WITH MADDA ABOVE

0x112 **U+0623** ARABIC LETTER ALEF WITH HAMZA ABOVE

0x113 **U+0625** ARABIC LETTER ALEF WITH HAMZA BELOW

0x114 **U+0626** ARABIC LETTER YEH WITH HAMZA ABOVE

0x115 **U+0627** ARABIC LETTER ALEF

0x116 **U+064B** ARABIC FATHATAN

0x117 **U+064C** ARABIC DAMMATAN

0x118 **U+064D** ARABIC KASRATAN

0x119 **U+064E** ARABIC FATHA

0x11A **U+064F** ARABIC DAMMA

0x11B **U+0650** ARABIC KASRA

0x11C **U+2014** EM DASH, **U+2015** HORIZONTAL BAR

0x11D **U+2018** LEFT SINGLE QUOTATION MARK

0x11E **U+2019** RIGHT SINGLE QUOTATION MARK

0x11F **U+201A** SINGLE LOW-9 QUOTATION MARK

0x120 **U+201C** LEFT DOUBLE QUOTATION MARK

0x121 **U+201D** RIGHT DOUBLE QUOTATION MARK

0x122 **U+201E** DOUBLE LOW-9 QUOTATION MARK

0x123 **U+2039** SINGLE LEFT-POINTING ANGLE QUOTATION MARK

0x124 **U+203A** SINGLE RIGHT-POINTING ANGLE QUOTATION MARK

0x125 **U+20AC** EURO SIGN

0x126 **U+2260** NOT EQUAL TO

0x127 **U+00C1** LATIN CAPITAL LETTER A WITH ACUTE

0x128 **U+00CD** LATIN CAPITAL LETTER I WITH ACUTE

0x129 **U+00D3** LATIN CAPITAL LETTER O WITH ACUTE

0x12A **U+00DA** LATIN CAPITAL LETTER U WITH ACUTE

0x12B **U+00C0** LATIN CAPITAL LETTER A WITH GRAVE

0x12C **U+00C2** LATIN CAPITAL LETTER A WITH CIRCUMFLEX

0x12D **U+00C8** LATIN CAPITAL LETTER E WITH GRAVE

0x12E **U+00CA** LATIN CAPITAL LETTER E WITH CIRCUMFLEX

0x12F **U+00CB** LATIN CAPITAL LETTER E WITH DIAERESIS,
U+0401 CYRILLIC CAPITAL LETTER IO

0x130 **U+00CE** LATIN CAPITAL LETTER I WITH CIRCUMFLEX

0x131 **U+00CF** LATIN CAPITAL LETTER I WITH DIAERESIS,
U+0407 CYRILLIC CAPITAL LETTER YI

0x132 **U+00D4** LATIN CAPITAL LETTER O WITH CIRCUMFLEX

0x133 **U+00D9** LATIN CAPITAL LETTER U WITH GRAVE

0x134 **U+00DB** LATIN CAPITAL LETTER U WITH CIRCUMFLEX

0x135 **U+0178** LATIN CAPITAL LETTER Y WITH DIAERESIS

0x136 **U+21B5** DOWNWARDS ARROW WITH CORNER LEFTWARDS

0x137 **U+25C6** BLACK DIAMOND

0x138 **U+2409** SYMBOL FOR HORIZONTAL TABULATION

0x139 **U+240A** SYMBOL FOR LINE FEED

0x13A **U+240B** SYMBOL FOR VERTICAL TABULATION

0x13B **U+240C** SYMBOL FOR FORM FEED

0x13C **U+240D** SYMBOL FOR CARRIAGE RETURN

0x13D <*Missing mapping*>

0x13E <*Missing mapping*>

0x13F <*Missing mapping*>

0x140 <*Missing mapping*>

0x141 <*Missing mapping*>

0x142 <*Missing mapping*>

0x143 <*Missing mapping*>

0x144 <*Missing mapping*>

0x145 <*Missing mapping*>

0x146 <*Missing mapping*>

0x147 <*Missing mapping*>

0x148 <*Missing mapping*>

0x149 <*Missing mapping*>

0x14A <*Missing mapping*>

0x14B <*Missing mapping*>

0x14C <*Missing mapping*>

0x14D <*Missing mapping*>

0x14E <*Missing mapping*>

0x14F <*Missing mapping*>

0x150 <*Missing mapping*>

0x151 <*Missing mapping*>

0x152 <*Missing mapping*>

0x153 <*Missing mapping*>

0x154 <*Missing mapping*>

0x155 <*Missing mapping*>

0x156 <*Missing mapping*>

0x157 <*Missing mapping*>

0x158 <*Missing mapping*>

0x159 <*Missing mapping*>

0x15A <*Missing mapping*>

0x15B <*Missing mapping*>

0x15C <*Missing mapping*>

0x15D <*Missing mapping*>

0x15E <*Missing mapping*>

0x15F <*Missing mapping*>

0x160 <*Missing mapping*>

0x161 <*Missing mapping*>

0x162 <*Missing mapping*>

0x163 <*Missing mapping*>

0x164 <*Missing mapping*>

0x165 <*Missing mapping*>

0x166 <*Missing mapping*>

0x167 <*Missing mapping*>
0x168 <*Missing mapping*>
0x169 <*Missing mapping*>
0x16A <*Missing mapping*>
0x16B <*Missing mapping*>
0x16C <*Missing mapping*>
0x16D <*Missing mapping*>
0x16E <*Missing mapping*>
0x16F <*Missing mapping*>
0x170 <*Missing mapping*>
0x171 <*Missing mapping*>
0x172 <*Missing mapping*>
0x173 <*Missing mapping*>
0x174 <*Missing mapping*>
0x175 <*Missing mapping*>
0x176 <*Missing mapping*>
0x177 <*Missing mapping*>
0x178 <*Missing mapping*>
0x179 <*Missing mapping*>
0x17A <*Missing mapping*>
0x17B <*Missing mapping*>
0x17C <*Missing mapping*>
0x17D <*Missing mapping*>
0x17E <*Missing mapping*>
0x17F <*Missing mapping*>
0x180 <*Missing mapping*>
0x181 <*Missing mapping*>
0x182 <*Missing mapping*>
0x183 <*Missing mapping*>
0x184 <*Missing mapping*>
0x185 <*Missing mapping*>
0x186 <*Missing mapping*>
0x187 <*Missing mapping*>
0x188 <*Missing mapping*>
0x189 <*Missing mapping*>
0x18A <*Missing mapping*>
0x18B <*Missing mapping*>
0x18C <*Missing mapping*>
0x18D <*Missing mapping*>
0x18E <*Missing mapping*>
0x18F <*Missing mapping*>
0x190 <*Missing mapping*>
0x191 <*Missing mapping*>
0x192 <*Missing mapping*>
0x193 <*Missing mapping*>
0x194 <*Missing mapping*>
0x195 <*Missing mapping*>
0x196 <*Missing mapping*>
0x197 <*Missing mapping*>
0x198 <*Missing mapping*>
0x199 <*Missing mapping*>
0x19A <*Missing mapping*>
0x19B <*Missing mapping*>
0x19C <*Missing mapping*>
0x19D <*Missing mapping*>
0x19E <*Missing mapping*>
0x19F <*Missing mapping*>
0x1A0 <*Missing mapping*>
0x1A1 <*Missing mapping*>
0x1A2 <*Missing mapping*>
0x1A3 <*Missing mapping*>
0x1A4 <*Missing mapping*>
0x1A5 <*Missing mapping*>
0x1A6 <*Missing mapping*>
0x1A7 <*Missing mapping*>
0x1A8 <*Missing mapping*>
0x1A9 <*Missing mapping*>
0x1AA <*Missing mapping*>
0x1AB <*Missing mapping*>
0x1AC <*Missing mapping*>
0x1AD <*Missing mapping*>
0x1AE <*Missing mapping*>
0x1AF <*Missing mapping*>
0x1B0 <*Missing mapping*>
0x1B1 <*Missing mapping*>
0x1B2 <*Missing mapping*>
0x1B3 <*Missing mapping*>
0x1B4 <*Missing mapping*>
0x1B5 <*Missing mapping*>
0x1B6 <*Missing mapping*>

0x1B7 <*Missing mapping*>

0x1B8 <*Missing mapping*>

0x1B9 <*Missing mapping*>

0x1BA <*Missing mapping*>

0x1BB <*Missing mapping*>

0x1BC <*Missing mapping*>

0x1BD <*Missing mapping*>

0x1BE <*Missing mapping*>

0x1BF <*Missing mapping*>

0x1C0 **U+2564** BOX DRAWINGS DOWN SINGLE AND HORIZONTAL DOUBLE

0x1C1 **U+2565** BOX DRAWINGS DOWN DOUBLE AND HORIZONTAL SINGLE

0x1C2 **U+2566** BOX DRAWINGS DOUBLE DOWN AND HORIZONTAL

0x1C3 **U+2567** BOX DRAWINGS UP SINGLE AND HORIZONTAL DOUBLE

0x1C4 **U+2568** BOX DRAWINGS UP DOUBLE AND HORIZONTAL SINGLE

0x1C5 **U+2569** BOX DRAWINGS DOUBLE UP AND HORIZONTAL

0x1C6 **U+256B** BOX DRAWINGS VERTICAL DOUBLE AND HORIZONTAL SINGLE

0x1C7 **U+2580** UPPER HALF BLOCK

0x1C8 **U+2584** LOWER HALF BLOCK

0x1C9 **U+2590** RIGHT HALF BLOCK

0x1CA <*Missing mapping*>

0x1CB <*Missing mapping*>

0x1CC <*Missing mapping*>

0x1CD <*Missing mapping*>

0x1CE <*Missing mapping*>

0x1CF <*Missing mapping*>

0x1D0 <*Missing mapping*>

0x1D1 <*Missing mapping*>

0x1D2 <*Missing mapping*>

0x1D3 <*Missing mapping*>

0x1D4 <*Missing mapping*>

0x1D5 <*Missing mapping*>

0x1D6 <*Missing mapping*>

0x1D7 <*Missing mapping*>

0x1D8 <*Missing mapping*>

0x1D9 <*Missing mapping*>

0x1DA <*Missing mapping*>

0x1DB <*Missing mapping*>

0x1DC <*Missing mapping*>

0x1DD <*Missing mapping*>

0x1DE <*Missing mapping*>

0x1DF <*Missing mapping*>

0x1E0 <*Missing mapping*>

0x1E1 <*Missing mapping*>

0x1E2 <*Missing mapping*>

0x1E3 <*Missing mapping*>

0x1E4 <*Missing mapping*>

0x1E5 <*Missing mapping*>

0x1E6 <*Missing mapping*>

0x1E7 <*Missing mapping*>

0x1E8 <*Missing mapping*>

0x1E9 <*Missing mapping*>

0x1EA <*Missing mapping*>

0x1EB <*Missing mapping*>

0x1EC <*Missing mapping*>

0x1ED <*Missing mapping*>

0x1EE <*Missing mapping*>

0x1EF <*Missing mapping*>

0x1F0 <*Missing mapping*>

0x1F1 <*Missing mapping*>

0x1F2 <*Missing mapping*>

0x1F3 <*Missing mapping*>

0x1F4 <*Missing mapping*>

0x1F5 <*Missing mapping*>

0x1F6 <*Missing mapping*>

0x1F7 <*Missing mapping*>

0x1F8 <*Missing mapping*>

0x1F9 <*Missing mapping*>

0x1FA <*Missing mapping*>

0x1FB <*Missing mapping*>

0x1FC <*Missing mapping*>

0x1FD <*Missing mapping*>

0x1FE <*Missing mapping*>

0x1FF <*Missing mapping*>