psftx-centos-8.2/lat4a-19.psfu

Linux console font codechart

Glyphs 0x00 to 0xFF

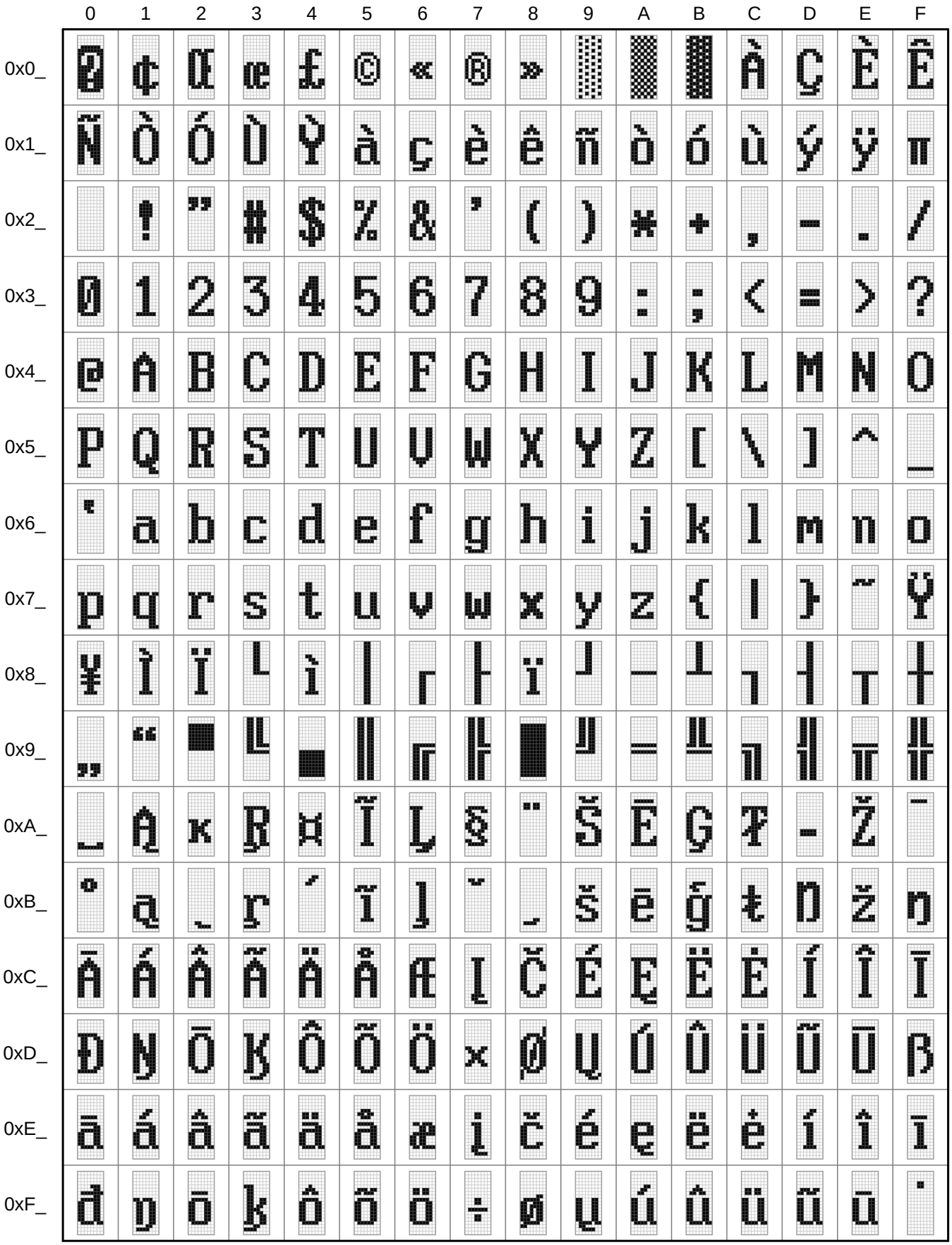

Font information

Filename:	psftx-centos-8.2/lat4a-19.psfu
PSF version:	2
Glyph size:	8 × 19 pixels
Glyph count:	256
Unicode font:	Yes (mapping table present)

Unicode mappings

0x00 **U+FFFD** REPLACEMENT CHARACTER

0x01 **U+00A2** CENT SIGN

0x02 **U+0152** LATIN CAPITAL LIGATURE OE

0x03 **U+0153** LATIN SMALL LIGATURE OE

0x04 **U+00A3** POUND SIGN

0x05 **U+00A9** COPYRIGHT SIGN

0x06 **U+00AB** LEFT-POINTING DOUBLE ANGLE QUOTATION MARK

0x07 **U+00AE** REGISTERED SIGN, **U+2122** TRADE MARK SIGN

0x08 **U+00BB** RIGHT-POINTING DOUBLE ANGLE QUOTATION MARK

0x09 **U+2591** LIGHT SHADE

0x0A **U+2592** MEDIUM SHADE

0x0B **U+2593** DARK SHADE

0x0C **U+00C0** LATIN CAPITAL LETTER A WITH GRAVE

0x0D **U+00C7** LATIN CAPITAL LETTER C WITH CEDILLA

0x0E **U+00C8** LATIN CAPITAL LETTER E WITH GRAVE

0x0F **U+00CA** LATIN CAPITAL LETTER E WITH CIRCUMFLEX

0x10 **U+00D1** LATIN CAPITAL LETTER N WITH TILDE

0x11 **U+00D2** LATIN CAPITAL LETTER O WITH GRAVE

0x12 **U+00D3** LATIN CAPITAL LETTER O WITH ACUTE

0x13 **U+00D9** LATIN CAPITAL LETTER U WITH GRAVE

0x14 **U+00DD** LATIN CAPITAL LETTER Y WITH ACUTE

0x15 **U+00E0** LATIN SMALL LETTER A WITH GRAVE

0x16 **U+00E7** LATIN SMALL LETTER C WITH CEDILLA

0x17 **U+00E8** LATIN SMALL LETTER E WITH GRAVE

0x18 **U+00EA** LATIN SMALL LETTER E WITH CIRCUMFLEX

0x19 **U+00F1** LATIN SMALL LETTER N WITH TILDE

0x1A **U+00F2** LATIN SMALL LETTER O WITH GRAVE

0x1B **U+00F3** LATIN SMALL LETTER O WITH ACUTE

0x1C **U+00F9** LATIN SMALL LETTER U WITH GRAVE

0x1D **U+00FD** LATIN SMALL LETTER Y WITH ACUTE

0x1E **U+00FF** LATIN SMALL LETTER Y WITH DIAERESIS

0x1F **U+03C0** GREEK SMALL LETTER PI

0x20 **U+0020** SPACE,
U+00A0 NO-BREAK SPACE,
U+2000 EN QUAD,
U+2001 EM QUAD,
U+2002 EN SPACE,
U+2003 EM SPACE,
U+2004 THREE-PER-EM SPACE,
U+2005 FOUR-PER-EM SPACE,
U+2006 SIX-PER-EM SPACE,
U+2007 FIGURE SPACE,
U+2008 PUNCTUATION SPACE,
U+2009 THIN SPACE,
U+200A HAIR SPACE,
U+202F NARROW NO-BREAK SPACE

0x21 **U+0021** EXCLAMATION MARK

0x22 **U+0022** QUOTATION MARK,
U+201D RIGHT DOUBLE QUOTATION MARK,
U+201F DOUBLE HIGH-REVERSED-9 QUOTATION MARK

0x23 **U+0023** NUMBER SIGN

0x24 **U+0024** DOLLAR SIGN

0x25 **U+0025** PERCENT SIGN

0x26 **U+0026** AMPERSAND

0x27 **U+0027** APOSTROPHE,
U+2019 RIGHT SINGLE QUOTATION MARK

0x28 **U+0028** LEFT PARENTHESIS

0x29	)	**U+0029** RIGHT PARENTHESIS
0x2A	*	**U+002A** ASTERISK
0x2B	+	**U+002B** PLUS SIGN
0x2C	,	**U+002C** COMMA, **U+201A** SINGLE LOW-9 QUOTATION MARK
0x2D	-	**U+002D** HYPHEN-MINUS, **U+2212** MINUS SIGN, **U+2014** EM DASH, **U+2015** HORIZONTAL BAR
0x2E	.	**U+002E** FULL STOP
0x2F	/	**U+002F** SOLIDUS
0x30	0	**U+0030** DIGIT ZERO
0x31	1	**U+0031** DIGIT ONE
0x32	2	**U+0032** DIGIT TWO
0x33	3	**U+0033** DIGIT THREE
0x34	4	**U+0034** DIGIT FOUR
0x35	5	**U+0035** DIGIT FIVE
0x36	6	**U+0036** DIGIT SIX
0x37	7	**U+0037** DIGIT SEVEN
0x38	8	**U+0038** DIGIT EIGHT
0x39	9	**U+0039** DIGIT NINE
0x3A	:	**U+003A** COLON
0x3B	;	**U+003B** SEMICOLON
0x3C	<	**U+003C** LESS-THAN SIGN, **U+2039** SINGLE LEFT-POINTING ANGLE QUOTATION MARK
0x3D	=	**U+003D** EQUALS SIGN
0x3E	>	**U+003E** GREATER-THAN SIGN, **U+203A** SINGLE RIGHT-POINTING ANGLE QUOTATION MARK
0x3F	?	**U+003F** QUESTION MARK
0x40	@	**U+0040** COMMERCIAL AT
0x41	A	**U+0041** LATIN CAPITAL LETTER A
0x42	B	**U+0042** LATIN CAPITAL LETTER B
0x43	C	**U+0043** LATIN CAPITAL LETTER C
0x44	D	**U+0044** LATIN CAPITAL LETTER D
0x45	E	**U+0045** LATIN CAPITAL LETTER E
0x46	F	**U+0046** LATIN CAPITAL LETTER F
0x47	G	**U+0047** LATIN CAPITAL LETTER G
0x48	H	**U+0048** LATIN CAPITAL LETTER H
0x49	I	**U+0049** LATIN CAPITAL LETTER I
0x4A	J	**U+004A** LATIN CAPITAL LETTER J
0x4B	K	**U+004B** LATIN CAPITAL LETTER K, **U+212A** KELVIN SIGN
0x4C	L	**U+004C** LATIN CAPITAL LETTER L
0x4D	M	**U+004D** LATIN CAPITAL LETTER M
0x4E	N	**U+004E** LATIN CAPITAL LETTER N
0x4F	O	**U+004F** LATIN CAPITAL LETTER O
0x50	P	**U+0050** LATIN CAPITAL LETTER P
0x51	Q	**U+0051** LATIN CAPITAL LETTER Q
0x52	R	**U+0052** LATIN CAPITAL LETTER R
0x53	S	**U+0053** LATIN CAPITAL LETTER S
0x54	T	**U+0054** LATIN CAPITAL LETTER T
0x55	U	**U+0055** LATIN CAPITAL LETTER U
0x56	V	**U+0056** LATIN CAPITAL LETTER V
0x57	W	**U+0057** LATIN CAPITAL LETTER W
0x58	X	**U+0058** LATIN CAPITAL LETTER X
0x59	Y	**U+0059** LATIN CAPITAL LETTER Y
0x5A	Z	**U+005A** LATIN CAPITAL LETTER Z
0x5B	[	**U+005B** LEFT SQUARE BRACKET
0x5C	\	**U+005C** REVERSE SOLIDUS
0x5D	]	**U+005D** RIGHT SQUARE BRACKET
0x5E	^	**U+005E** CIRCUMFLEX ACCENT
0x5F	_	**U+005F** LOW LINE, **U+F804** LINUX DEC VT HORIZONTAL LINE SCAN-9
0x60	`	**U+0060** GRAVE ACCENT, **U+2018** LEFT SINGLE QUOTATION MARK, **U+201B** SINGLE HIGH-REVERSED-9 QUOTATION MARK
0x61	a	**U+0061** LATIN SMALL LETTER A
0x62	b	**U+0062** LATIN SMALL LETTER B
0x63	c	**U+0063** LATIN SMALL LETTER C
0x64	d	**U+0064** LATIN SMALL LETTER D
0x65	e	**U+0065** LATIN SMALL LETTER E

0x66	f	**U+0066** LATIN SMALL LETTER F, **U+0192** LATIN SMALL LETTER F WITH HOOK
0x67	g	**U+0067** LATIN SMALL LETTER G
0x68	h	**U+0068** LATIN SMALL LETTER H
0x69	i	**U+0069** LATIN SMALL LETTER I
0x6A	j	**U+006A** LATIN SMALL LETTER J
0x6B	k	**U+006B** LATIN SMALL LETTER K
0x6C	l	**U+006C** LATIN SMALL LETTER L
0x6D	m	**U+006D** LATIN SMALL LETTER M
0x6E	n	**U+006E** LATIN SMALL LETTER N
0x6F	o	**U+006F** LATIN SMALL LETTER O
0x70	p	**U+0070** LATIN SMALL LETTER P
0x71	q	**U+0071** LATIN SMALL LETTER Q
0x72	r	**U+0072** LATIN SMALL LETTER R
0x73	s	**U+0073** LATIN SMALL LETTER S
0x74	t	**U+0074** LATIN SMALL LETTER T
0x75	u	**U+0075** LATIN SMALL LETTER U
0x76	v	**U+0076** LATIN SMALL LETTER V
0x77	w	**U+0077** LATIN SMALL LETTER W
0x78	x	**U+0078** LATIN SMALL LETTER X
0x79	y	**U+0079** LATIN SMALL LETTER Y
0x7A	z	**U+007A** LATIN SMALL LETTER Z
0x7B	{	**U+007B** LEFT CURLY BRACKET
0x7C	|	**U+007C** VERTICAL LINE, **U+00A6** BROKEN BAR
0x7D	}	**U+007D** RIGHT CURLY BRACKET
0x7E	~	**U+007E** TILDE, **U+02DC** SMALL TILDE
0x7F	Ÿ	**U+0178** LATIN CAPITAL LETTER Y WITH DIAERESIS
0x80	¥	**U+00A5** YEN SIGN
0x81	Ì	**U+00CC** LATIN CAPITAL LETTER I WITH GRAVE
0x82	Ï	**U+00CF** LATIN CAPITAL LETTER I WITH DIAERESIS
0x83	└	**U+2514** BOX DRAWINGS LIGHT UP AND RIGHT
0x84	ì	**U+00EC** LATIN SMALL LETTER I WITH GRAVE
0x85	│	**U+2502** BOX DRAWINGS LIGHT VERTICAL
0x86	┌	**U+250C** BOX DRAWINGS LIGHT DOWN AND RIGHT
0x87	├	**U+251C** BOX DRAWINGS LIGHT VERTICAL AND RIGHT
0x88	ï	**U+00EF** LATIN SMALL LETTER I WITH DIAERESIS
0x89	┘	**U+2518** BOX DRAWINGS LIGHT UP AND LEFT
0x8A	─	**U+2500** BOX DRAWINGS LIGHT HORIZONTAL
0x8B	┴	**U+2534** BOX DRAWINGS LIGHT UP AND HORIZONTAL
0x8C	┐	**U+2510** BOX DRAWINGS LIGHT DOWN AND LEFT
0x8D	┤	**U+2524** BOX DRAWINGS LIGHT VERTICAL AND LEFT
0x8E	┬	**U+252C** BOX DRAWINGS LIGHT DOWN AND HORIZONTAL
0x8F	┼	**U+253C** BOX DRAWINGS LIGHT VERTICAL AND HORIZONTAL
0x90	„	**U+201E** DOUBLE LOW-9 QUOTATION MARK
0x91	“	**U+201C** LEFT DOUBLE QUOTATION MARK
0x92	▀	**U+2580** UPPER HALF BLOCK
0x93	╙	**U+2517** BOX DRAWINGS HEAVY UP AND RIGHT, **U+255A** BOX DRAWINGS DOUBLE UP AND RIGHT
0x94	▄	**U+2584** LOWER HALF BLOCK
0x95	┃	**U+2503** BOX DRAWINGS HEAVY VERTICAL, **U+2551** BOX DRAWINGS DOUBLE VERTICAL
0x96	╓	**U+250F** BOX DRAWINGS HEAVY DOWN AND RIGHT, **U+2554** BOX DRAWINGS DOUBLE DOWN AND RIGHT
0x97	╟	**U+2523** BOX DRAWINGS HEAVY VERTICAL AND RIGHT, **U+2560** BOX DRAWINGS DOUBLE VERTICAL AND RIGHT
0x98	█	**U+2588** FULL BLOCK

0x99 ╝ **U+251B** BOX DRAWINGS HEAVY UP AND LEFT,
U+255D BOX DRAWINGS DOUBLE UP AND LEFT

0x9A ═ **U+2501** BOX DRAWINGS HEAVY HORIZONTAL,
U+2550 BOX DRAWINGS DOUBLE HORIZONTAL

0x9B ╩ **U+253B** BOX DRAWINGS HEAVY UP AND HORIZONTAL,
U+2569 BOX DRAWINGS DOUBLE UP AND HORIZONTAL

0x9C ╗ **U+2513** BOX DRAWINGS HEAVY DOWN AND LEFT,
U+2557 BOX DRAWINGS DOUBLE DOWN AND LEFT

0x9D ╣ **U+2563** BOX DRAWINGS DOUBLE VERTICAL AND LEFT,
U+252B BOX DRAWINGS HEAVY VERTICAL AND LEFT

0x9E ╦ **U+2533** BOX DRAWINGS HEAVY DOWN AND HORIZONTAL,
U+2566 BOX DRAWINGS DOUBLE DOWN AND HORIZONTAL

0x9F ╬ **U+254B** BOX DRAWINGS HEAVY VERTICAL AND HORIZONTAL,
U+256C BOX DRAWINGS DOUBLE VERTICAL AND HORIZONTAL

0xA0 ␣ **U+2423** OPEN BOX,
U+00A0 NO-BREAK SPACE

0xA1 Ą **U+0104** LATIN CAPITAL LETTER A WITH OGONEK

0xA2 ĸ **U+0138** LATIN SMALL LETTER KRA

0xA3 Ŗ **U+0156** LATIN CAPITAL LETTER R WITH CEDILLA

0xA4 ¤ **U+00A4** CURRENCY SIGN

0xA5 Ĩ **U+0128** LATIN CAPITAL LETTER I WITH TILDE

0xA6 Ļ **U+013B** LATIN CAPITAL LETTER L WITH CEDILLA

0xA7 § **U+00A7** SECTION SIGN

0xA8 ¨ **U+00A8** DIAERESIS

0xA9 Š **U+0160** LATIN CAPITAL LETTER S WITH CARON

0xAA Ē **U+0112** LATIN CAPITAL LETTER E WITH MACRON

0xAB Ģ **U+0122** LATIN CAPITAL LETTER G WITH CEDILLA

0xAC Ŧ **U+0166** LATIN CAPITAL LETTER T WITH STROKE

0xAD **U+00AD** SOFT HYPHEN,
U+2010 HYPHEN,
U+2011 NON-BREAKING HYPHEN,
U+2013 EN DASH

0xAE Ž **U+017D** LATIN CAPITAL LETTER Z WITH CARON

0xAF ¯ **U+00AF** MACRON,
U+F800 LINUX DEC VT HORIZONTAL LINE SCAN-1

0xB0 ° **U+00B0** DEGREE SIGN

0xB1 ą **U+0105** LATIN SMALL LETTER A WITH OGONEK

0xB2 ˛ **U+02DB** OGONEK

0xB3 ŗ **U+0157** LATIN SMALL LETTER R WITH CEDILLA

0xB4 ´ **U+00B4** ACUTE ACCENT

0xB5 ĩ **U+0129** LATIN SMALL LETTER I WITH TILDE

0xB6 ļ **U+013C** LATIN SMALL LETTER L WITH CEDILLA

0xB7 ˇ **U+02C7** CARON

0xB8 ¸ **U+00B8** CEDILLA

0xB9 š **U+0161** LATIN SMALL LETTER S WITH CARON

0xBA ē **U+0113** LATIN SMALL LETTER E WITH MACRON

0xBB ģ **U+0123** LATIN SMALL LETTER G WITH CEDILLA

0xBC ŧ **U+0167** LATIN SMALL LETTER T WITH STROKE

0xBD Ŋ **U+014A** LATIN CAPITAL LETTER ENG

0xBE ž **U+017E** LATIN SMALL LETTER Z WITH CARON

0xBF ŋ **U+014B** LATIN SMALL LETTER ENG

0xC0 Ā **U+0100** LATIN CAPITAL LETTER A WITH MACRON

0xC1 Á **U+00C1** LATIN CAPITAL LETTER A WITH ACUTE

0xC2 Â **U+00C2** LATIN CAPITAL LETTER A WITH CIRCUMFLEX

0xC3 Ã **U+00C3** LATIN CAPITAL LETTER A WITH TILDE

0xC4 Ä **U+00C4** LATIN CAPITAL LETTER A WITH DIAERESIS

0xC5 Å **U+00C5** LATIN CAPITAL LETTER A WITH RING ABOVE, **U+212B** ANGSTROM SIGN

0xC6 Æ **U+00C6** LATIN CAPITAL LETTER AE

0xC7 Ę **U+012E** LATIN CAPITAL LETTER I WITH OGONEK

0xC8 Č **U+010C** LATIN CAPITAL LETTER C WITH CARON

0xC9 É **U+00C9** LATIN CAPITAL LETTER E WITH ACUTE

0xCA Ę **U+0118** LATIN CAPITAL LETTER E WITH OGONEK

0xCB Ë **U+00CB** LATIN CAPITAL LETTER E WITH DIAERESIS

0xCC Ė **U+0116** LATIN CAPITAL LETTER E WITH DOT ABOVE

0xCD Í **U+00CD** LATIN CAPITAL LETTER I WITH ACUTE

0xCE Î **U+00CE** LATIN CAPITAL LETTER I WITH CIRCUMFLEX

0xCF Ī **U+012A** LATIN CAPITAL LETTER I WITH MACRON

0xD0 Đ **U+0110** LATIN CAPITAL LETTER D WITH STROKE, **U+00D0** LATIN CAPITAL LETTER ETH

0xD1 Ņ **U+0145** LATIN CAPITAL LETTER N WITH CEDILLA

0xD2 Ō **U+014C** LATIN CAPITAL LETTER O WITH MACRON

0xD3 Ķ **U+0136** LATIN CAPITAL LETTER K WITH CEDILLA

0xD4 Ô **U+00D4** LATIN CAPITAL LETTER O WITH CIRCUMFLEX

0xD5 Õ **U+00D5** LATIN CAPITAL LETTER O WITH TILDE

0xD6 Ö **U+00D6** LATIN CAPITAL LETTER O WITH DIAERESIS

0xD7 × **U+00D7** MULTIPLICATION SIGN

0xD8 Ø **U+00D8** LATIN CAPITAL LETTER O WITH STROKE

0xD9 Ų **U+0172** LATIN CAPITAL LETTER U WITH OGONEK

0xDA Ú **U+00DA** LATIN CAPITAL LETTER U WITH ACUTE

0xDB Û **U+00DB** LATIN CAPITAL LETTER U WITH CIRCUMFLEX

0xDC Ü **U+00DC** LATIN CAPITAL LETTER U WITH DIAERESIS

0xDD Ũ **U+0168** LATIN CAPITAL LETTER U WITH TILDE

0xDE Ū **U+016A** LATIN CAPITAL LETTER U WITH MACRON

0xDF ß **U+00DF** LATIN SMALL LETTER SHARP S

0xE0 ā **U+0101** LATIN SMALL LETTER A WITH MACRON

0xE1 á **U+00E1** LATIN SMALL LETTER A WITH ACUTE

0xE2 â **U+00E2** LATIN SMALL LETTER A WITH CIRCUMFLEX

0xE3 ã **U+00E3** LATIN SMALL LETTER A WITH TILDE

0xE4 ä **U+00E4** LATIN SMALL LETTER A WITH DIAERESIS

0xE5 å **U+00E5** LATIN SMALL LETTER A WITH RING ABOVE

0xE6 æ **U+00E6** LATIN SMALL LETTER AE

0xE7 ę **U+012F** LATIN SMALL LETTER I WITH OGONEK

0xE8 č **U+010D** LATIN SMALL LETTER C WITH CARON

0xE9 é **U+00E9** LATIN SMALL LETTER E WITH ACUTE

0xEA ę **U+0119** LATIN SMALL LETTER E WITH OGONEK

0xEB ë **U+00EB** LATIN SMALL LETTER E WITH DIAERESIS

0xEC ė **U+0117** LATIN SMALL LETTER E WITH DOT ABOVE

0xED í **U+00ED** LATIN SMALL LETTER I WITH ACUTE

0xEE î **U+00EE** LATIN SMALL LETTER I WITH CIRCUMFLEX

0xEF ī **U+012B** LATIN SMALL LETTER I WITH MACRON

0xF0 đ **U+0111** LATIN SMALL LETTER D WITH STROKE, **U+00F0** LATIN SMALL LETTER ETH

0xF1 ņ **U+0146** LATIN SMALL LETTER N WITH CEDILLA

0xF2 ō **U+014D** LATIN SMALL LETTER O WITH MACRON

0xF3	ķ	**U+0137** LATIN SMALL LETTER K WITH CEDILLA
0xF4	ô	**U+00F4** LATIN SMALL LETTER O WITH CIRCUMFLEX
0xF5	õ	**U+00F5** LATIN SMALL LETTER O WITH TILDE
0xF6	ö	**U+00F6** LATIN SMALL LETTER O WITH DIAERESIS
0xF7	÷	**U+00F7** DIVISION SIGN
0xF8	ø	**U+00F8** LATIN SMALL LETTER O WITH STROKE
0xF9	ů	**U+0173** LATIN SMALL LETTER U WITH OGONEK
0xFA	ú	**U+00FA** LATIN SMALL LETTER U WITH ACUTE
0xFB	û	**U+00FB** LATIN SMALL LETTER U WITH CIRCUMFLEX
0xFC	ü	**U+00FC** LATIN SMALL LETTER U WITH DIAERESIS
0xFD	ũ	**U+0169** LATIN SMALL LETTER U WITH TILDE
0xFE	ū	**U+016B** LATIN SMALL LETTER U WITH MACRON
0xFF	˙	**U+02D9** DOT ABOVE