

psftx-centos-10s/default8x9.psfu

Linux console font codechart

Glyphs 0x00 to 0x0F

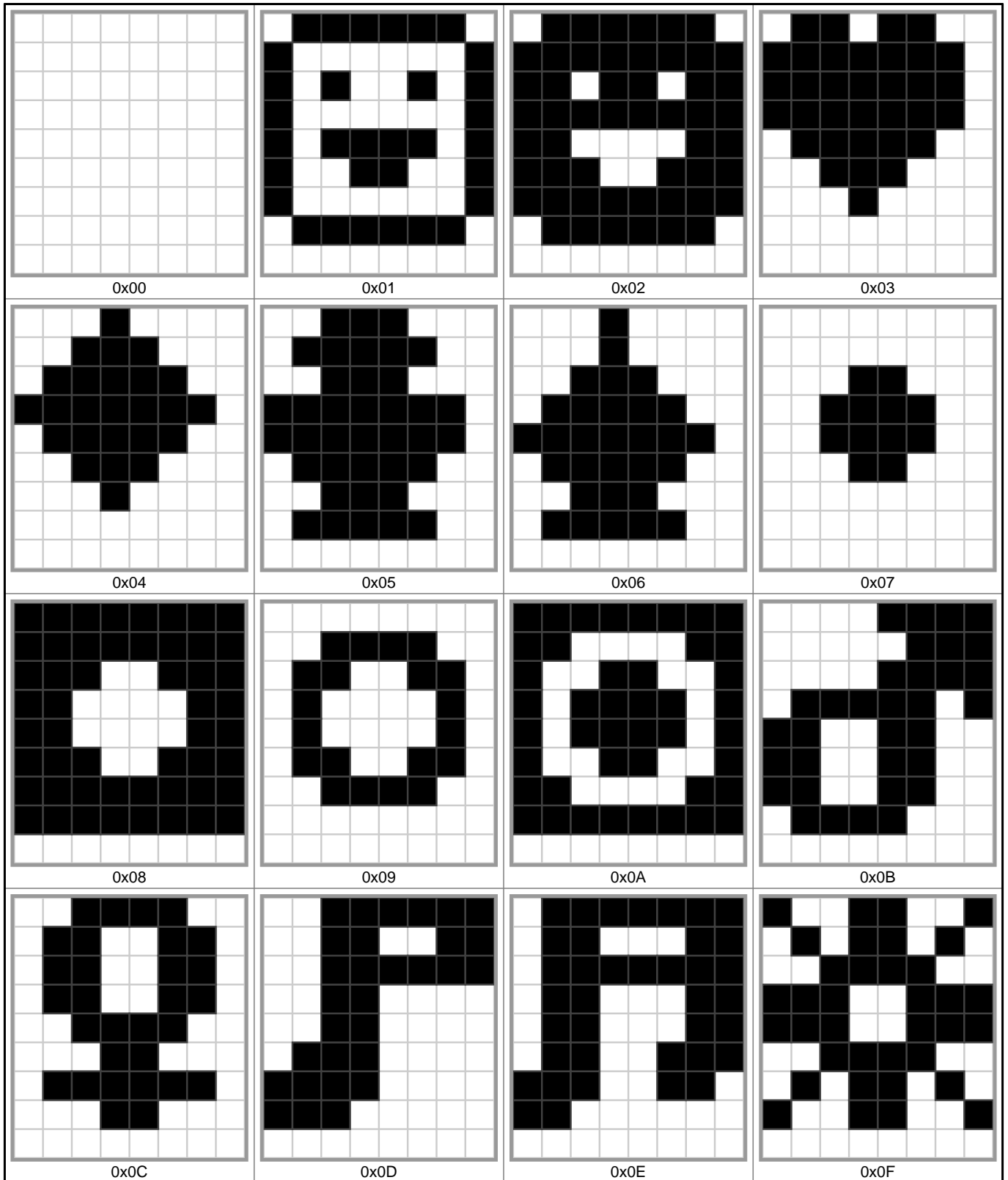

Glyphs 0x10 to 0x1F

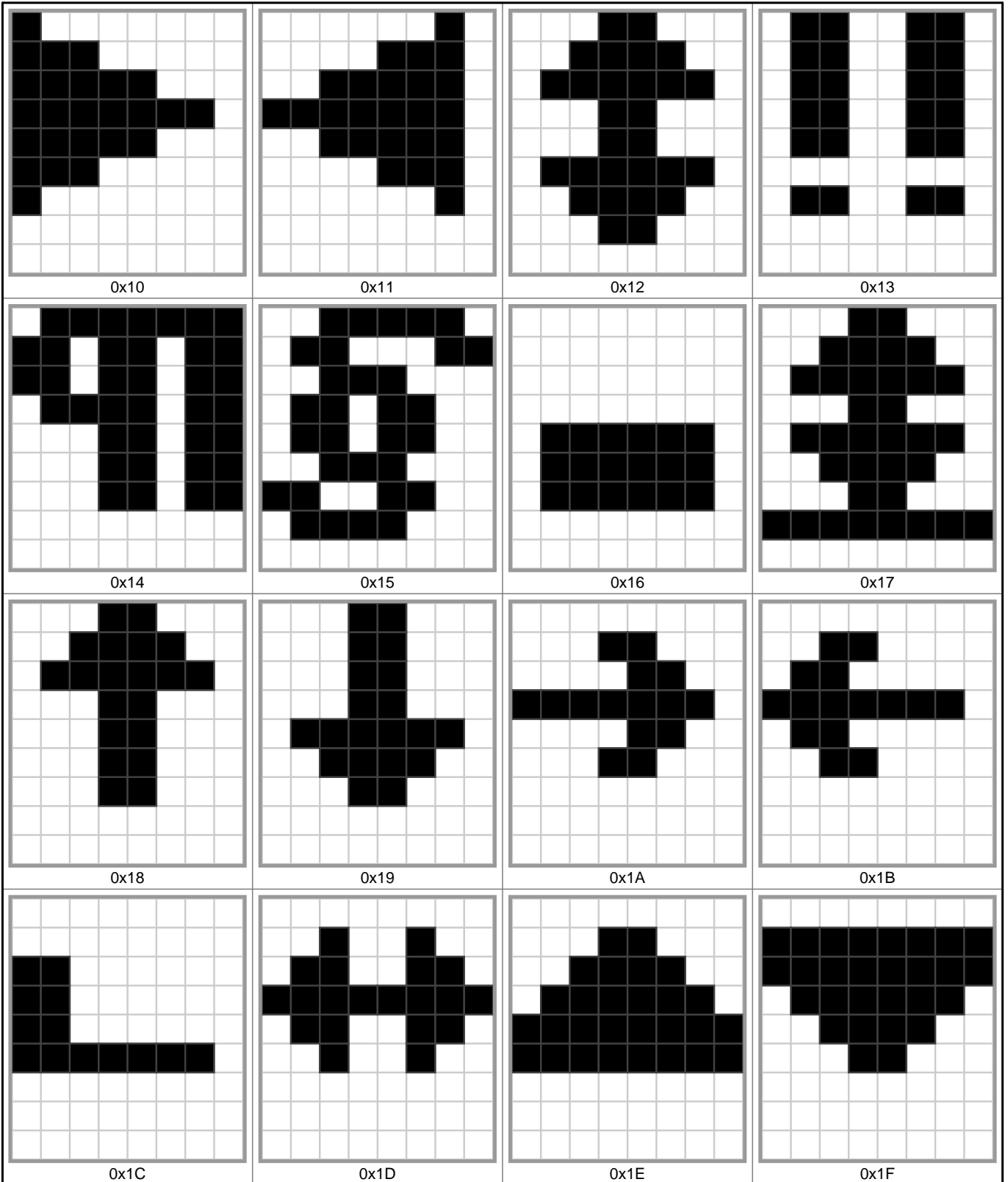

Glyphs 0x20 to 0x2F

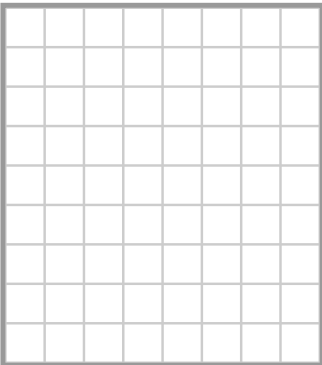
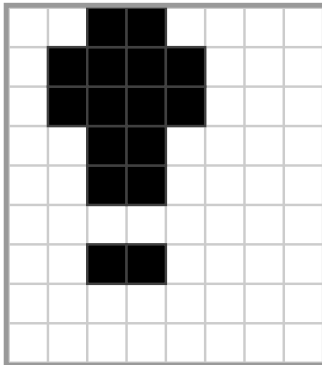
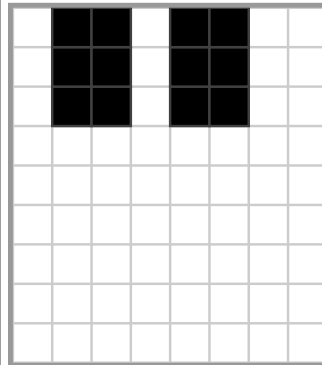
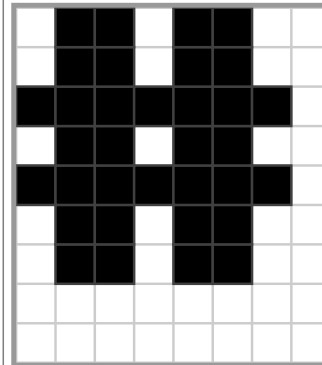
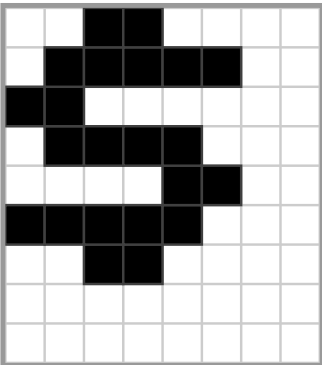
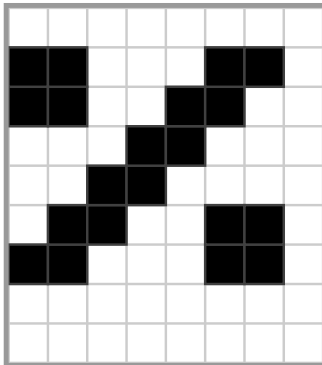
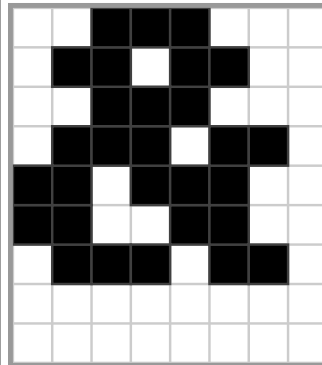
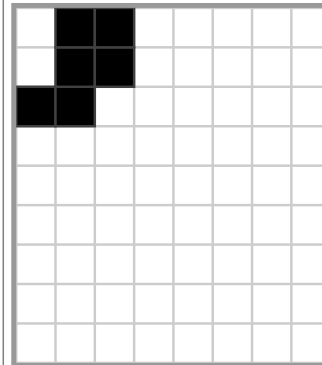
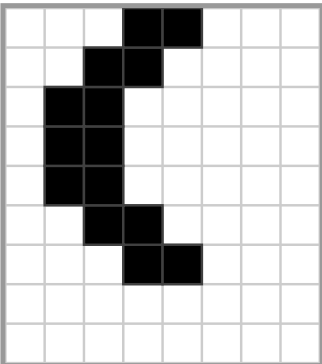
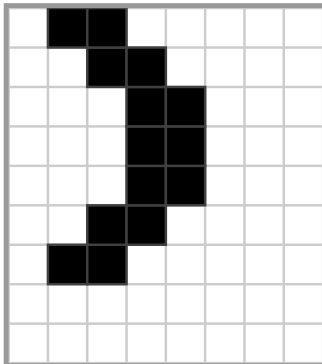
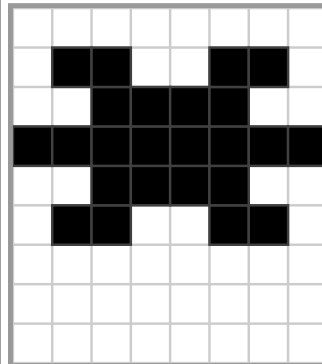
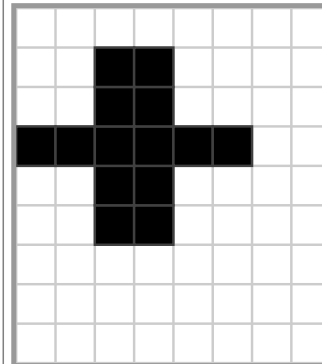
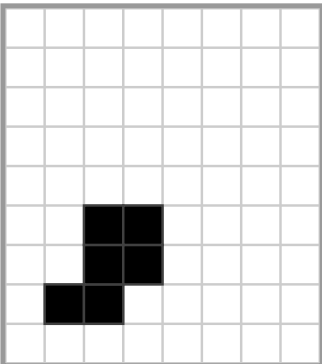
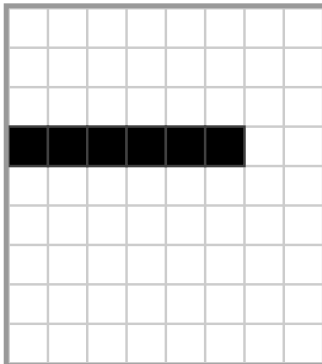
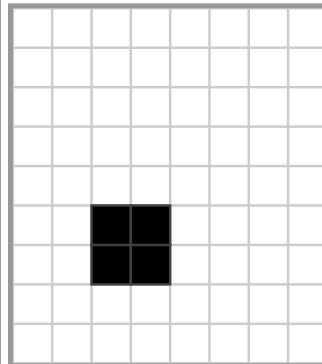
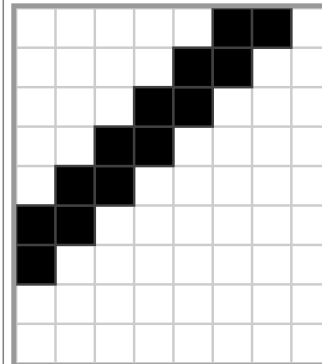
			
0x20	0x21	0x22	0x23
			
0x24	0x25	0x26	0x27
			
0x28	0x29	0x2A	0x2B
			
0x2C	0x2D	0x2E	0x2F

Glyphs 0x30 to 0x3F

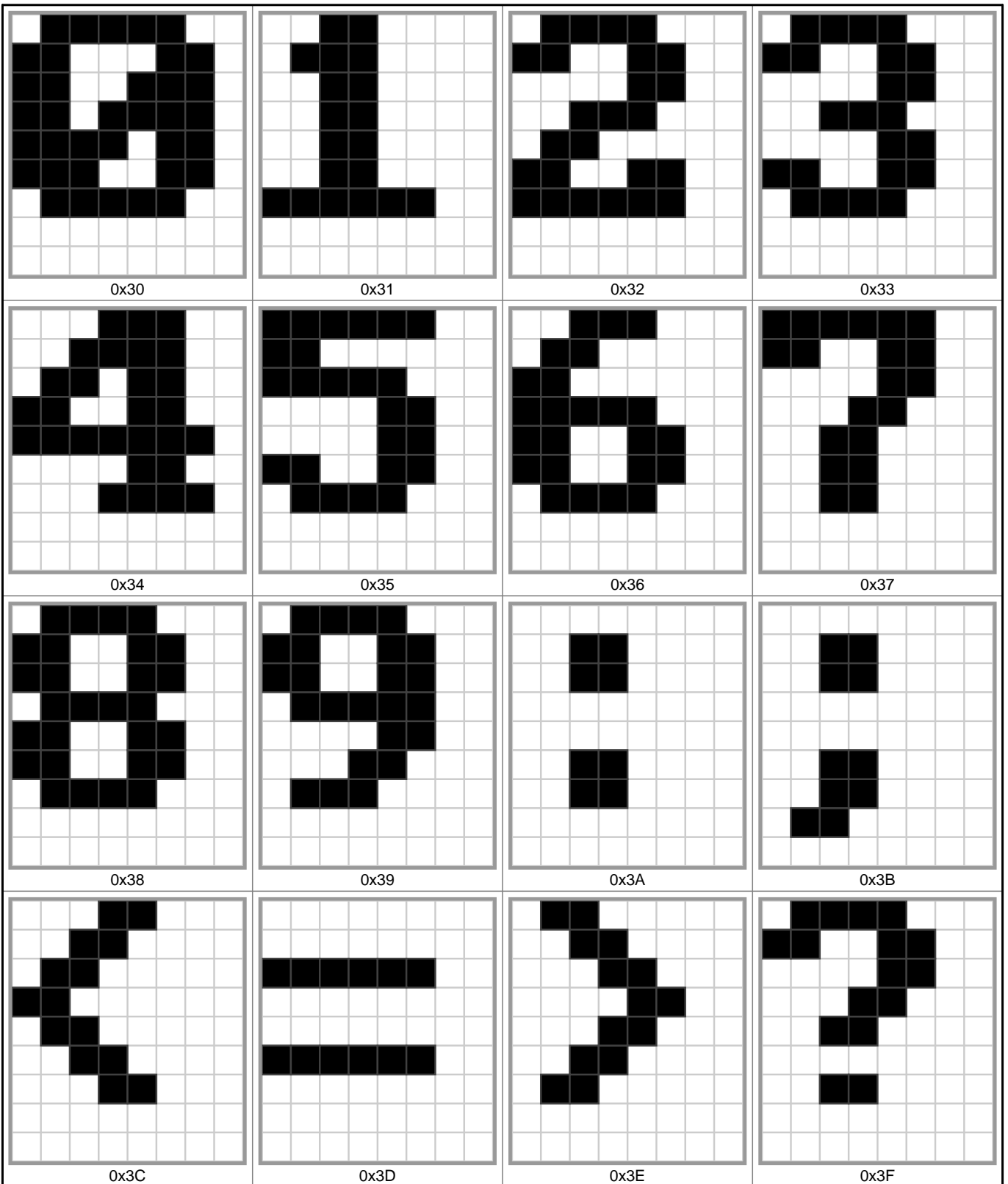

Glyphs 0x40 to 0x4F

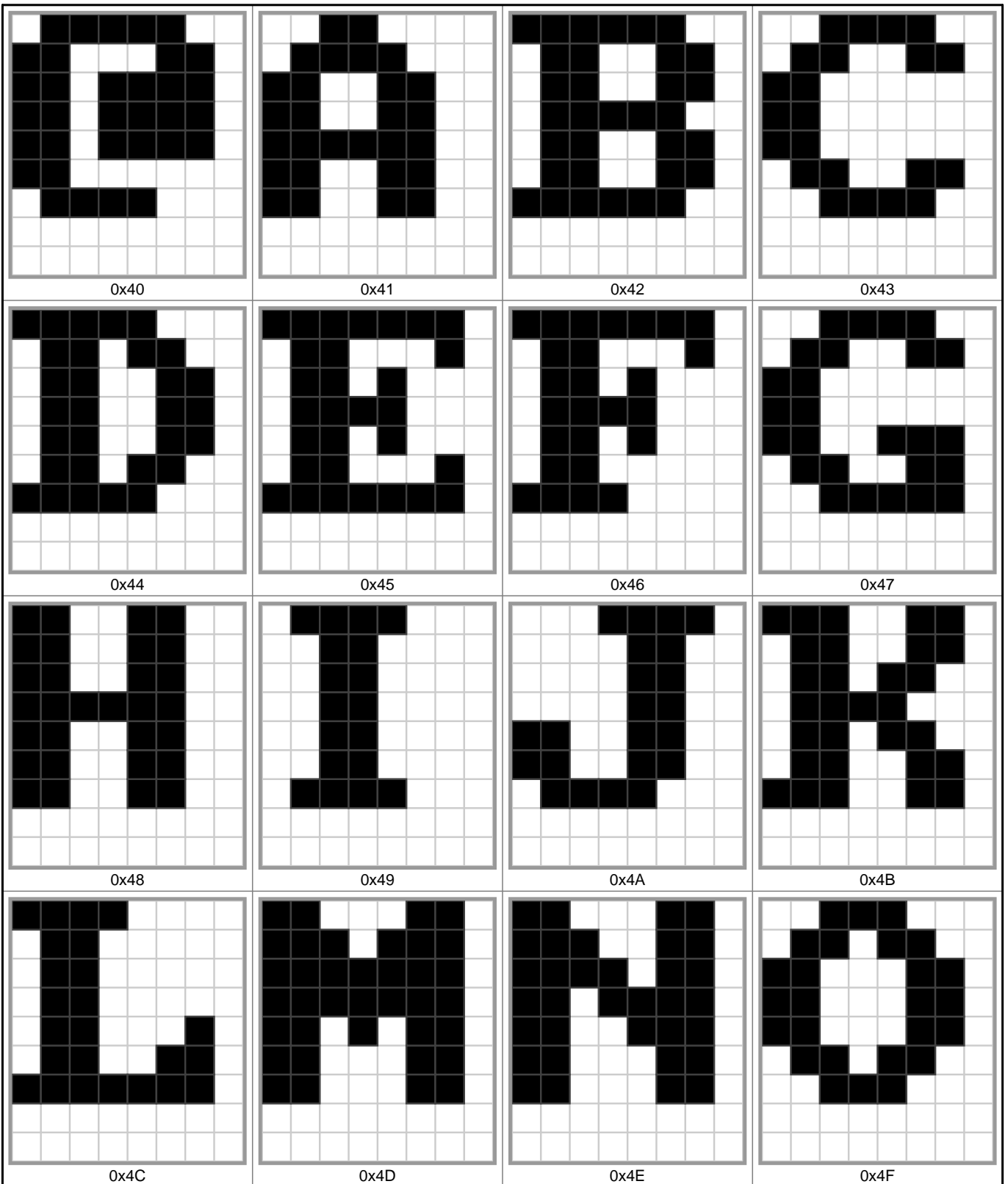

Glyphs 0x50 to 0x5F

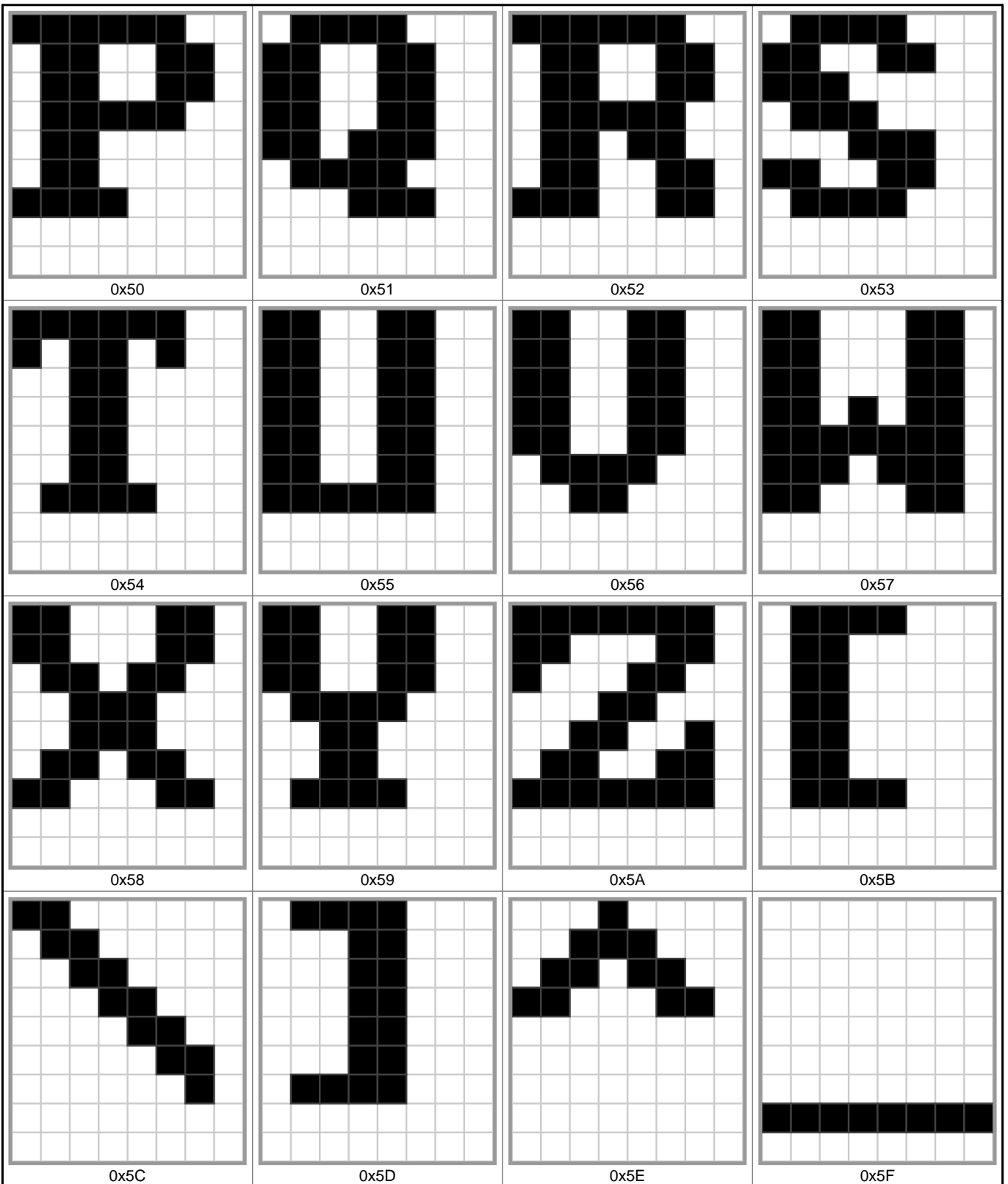

Glyphs 0x60 to 0x6F

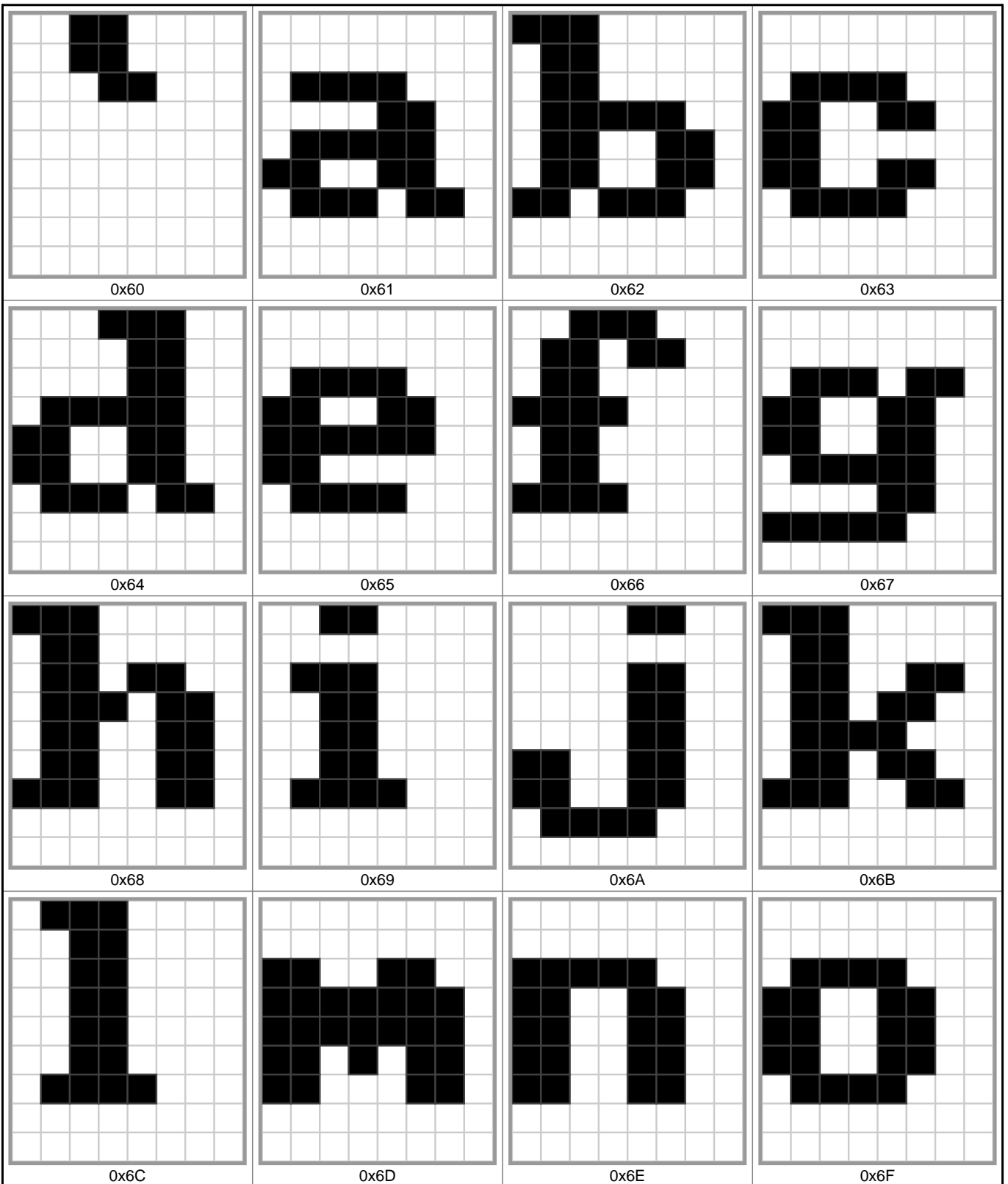

Glyphs 0x70 to 0x7F

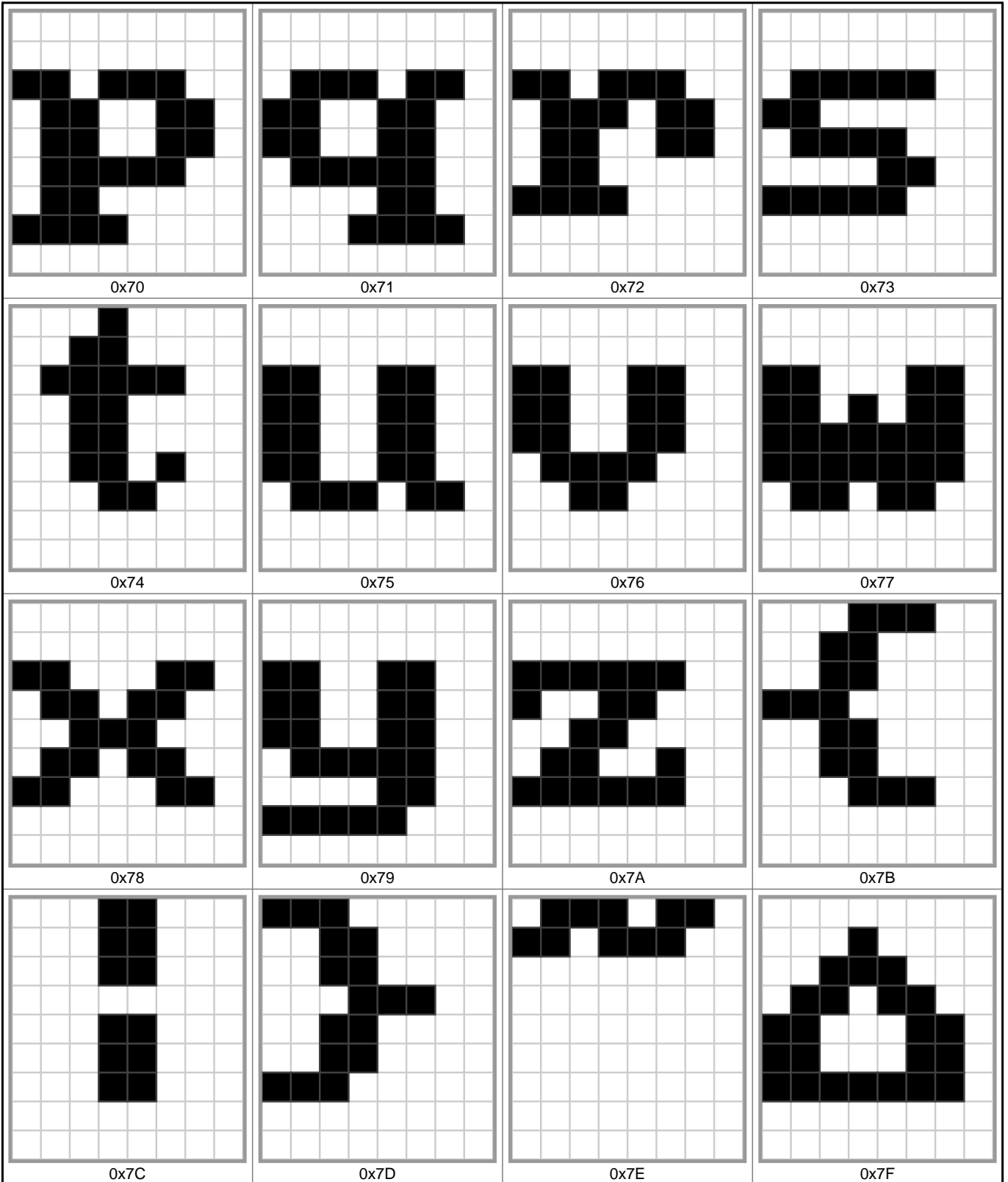

Glyphs 0x80 to 0x8F

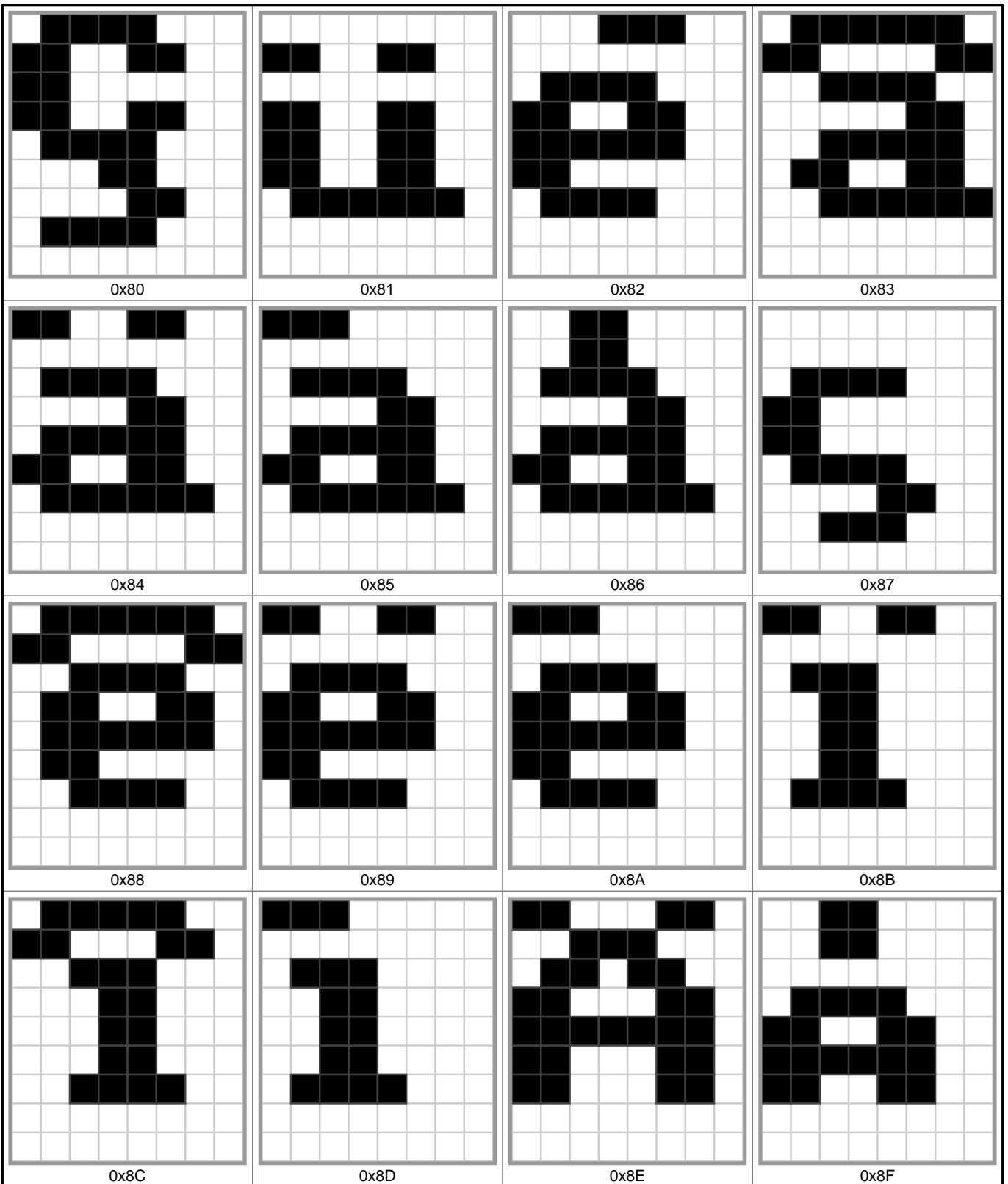

Glyphs 0x90 to 0x9F

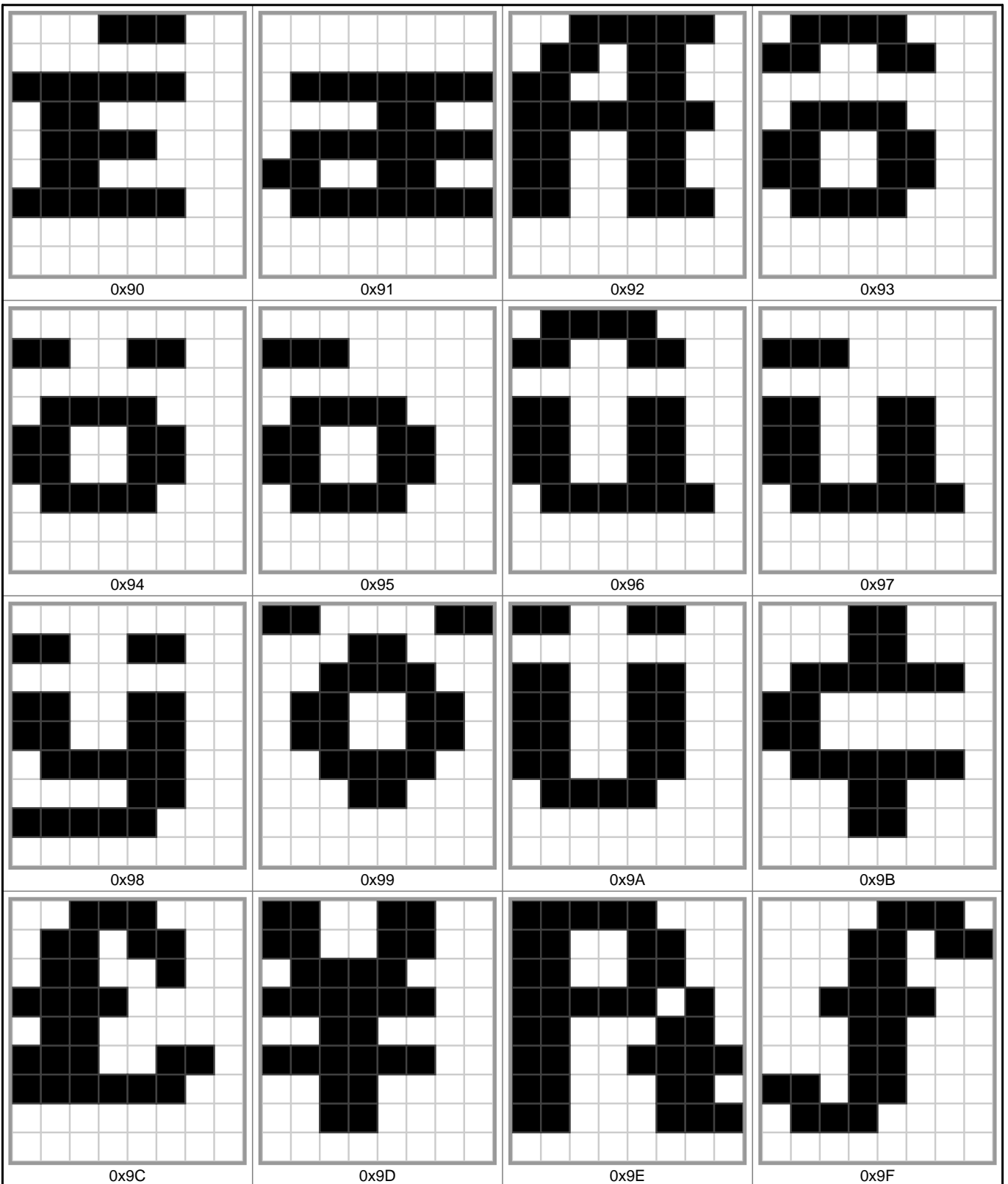

Glyphs 0xA0 to 0xAF

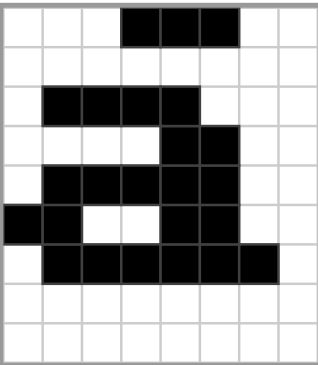
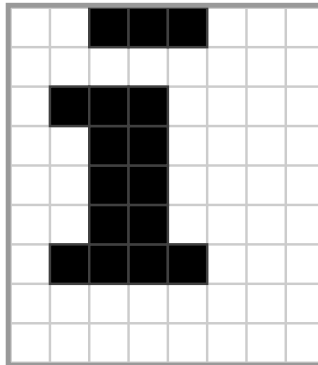
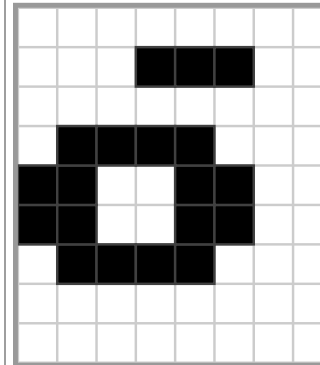
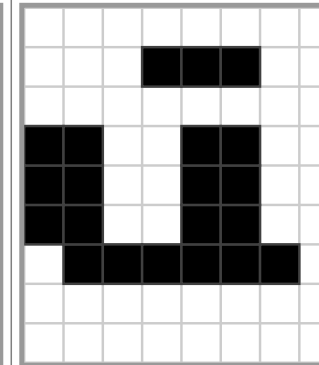
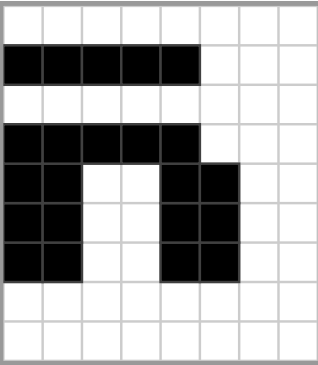
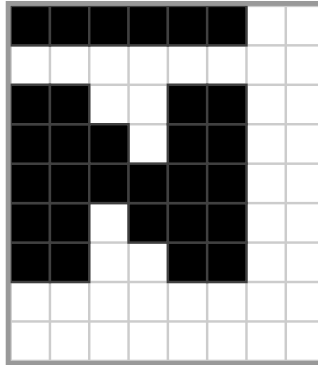
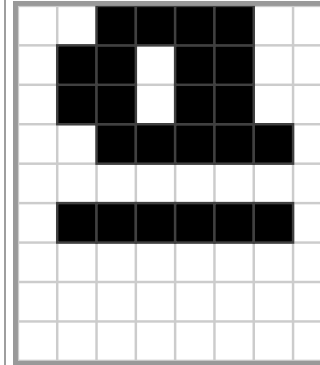
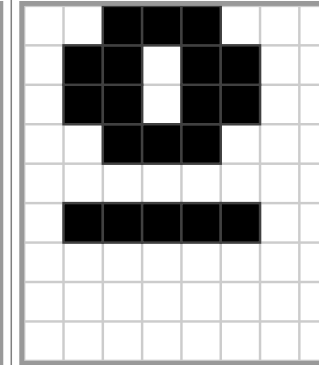
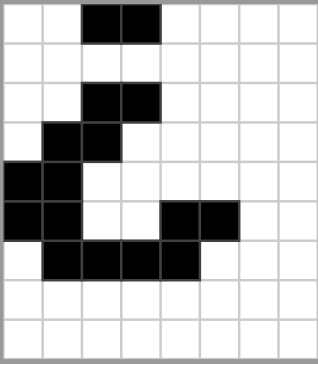
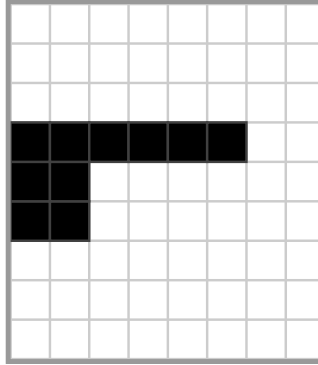
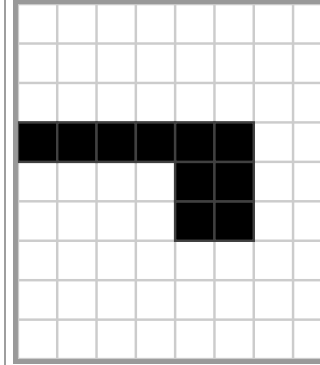
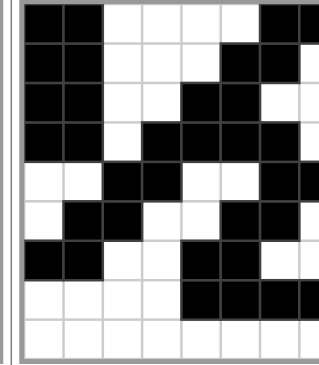
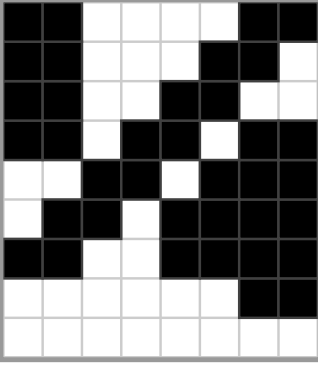
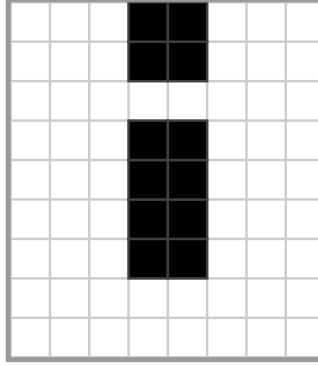
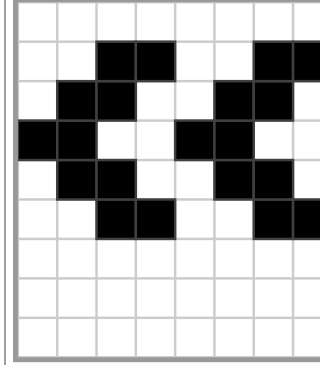
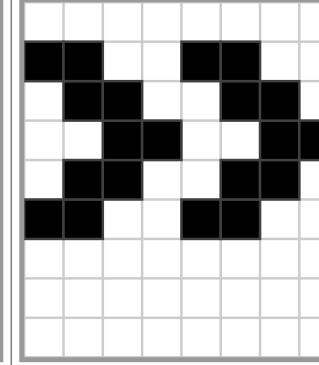
			
0xA0	0xA1	0xA2	0xA3
			
0xA4	0xA5	0xA6	0xA7
			
0xA8	0xA9	0xAA	0xAB
			
0xAC	0xAD	0xAE	0xAF



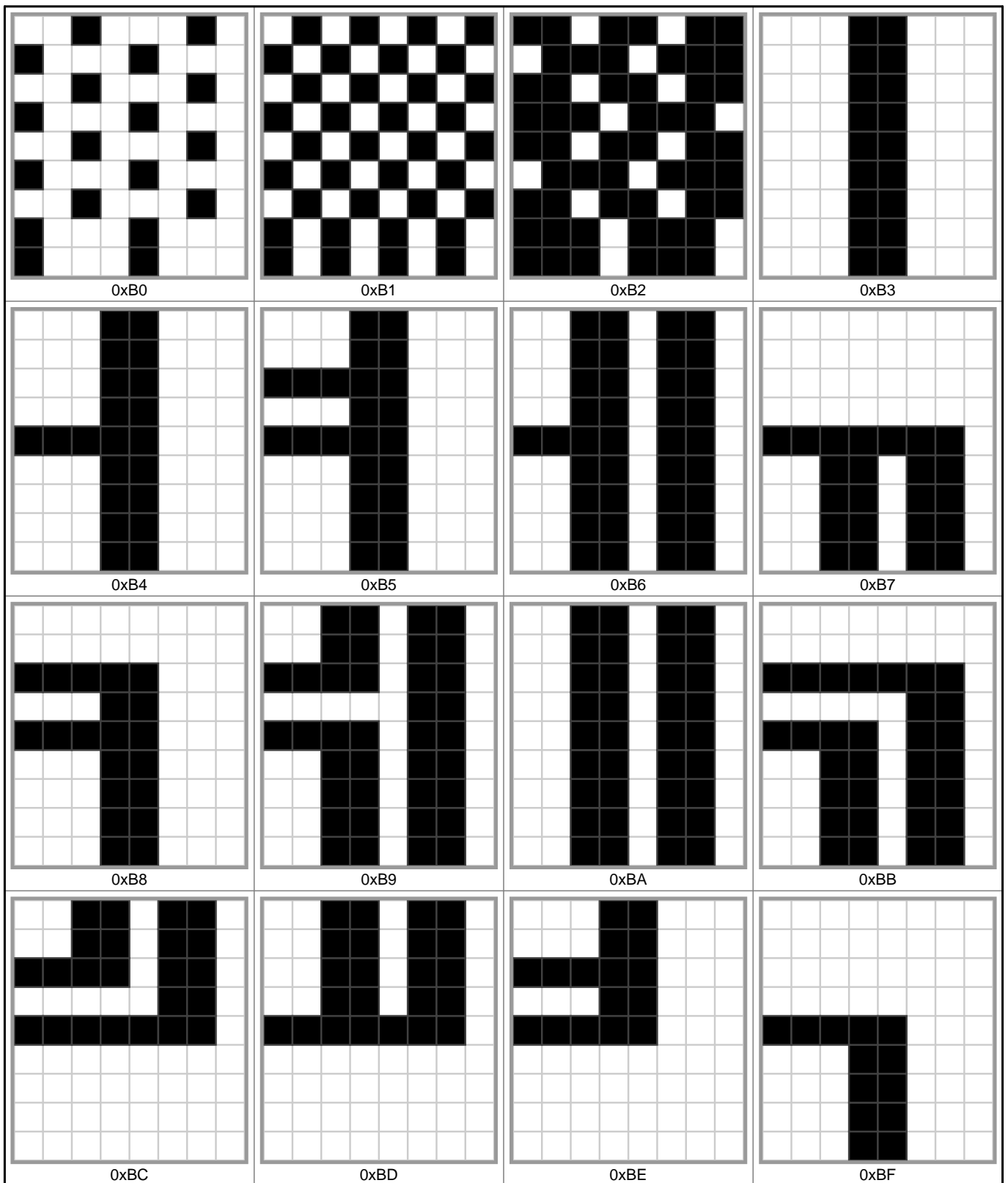

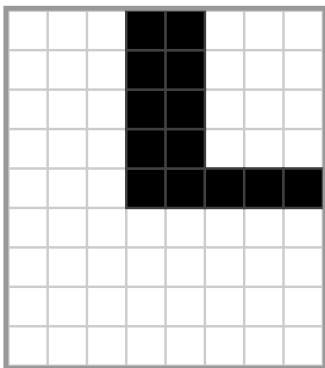
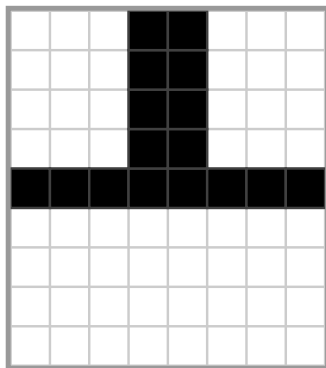
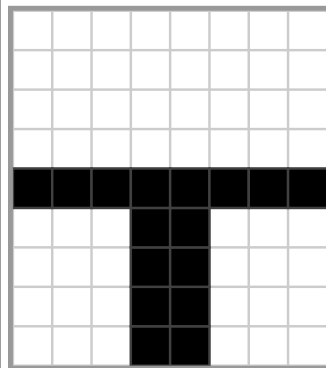
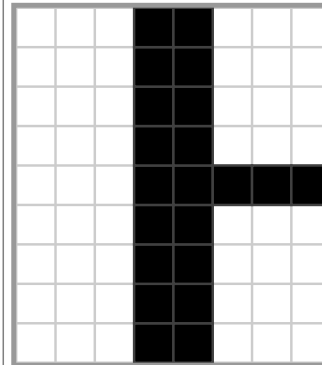
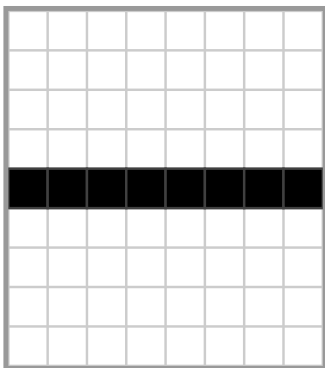
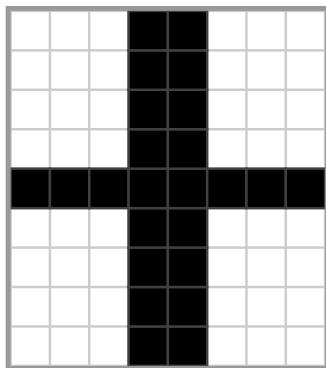
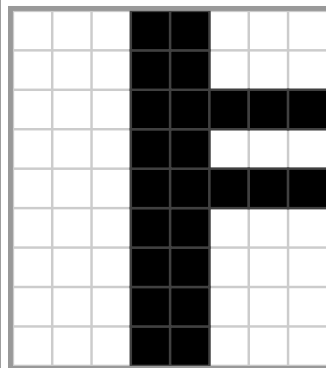
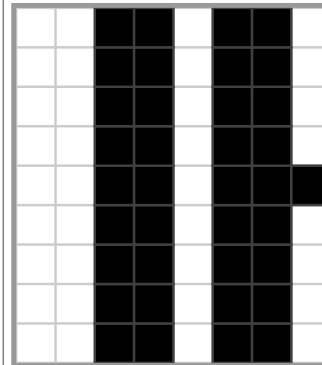
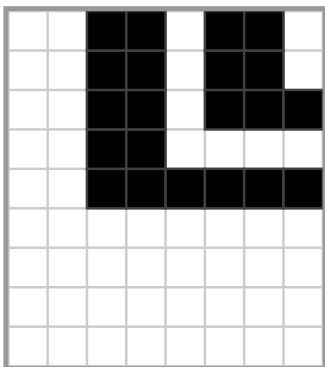
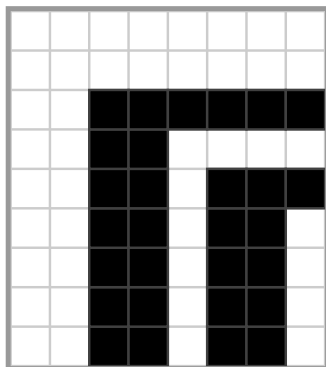
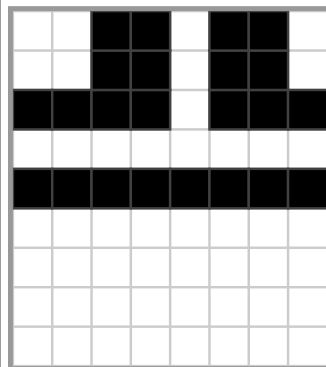
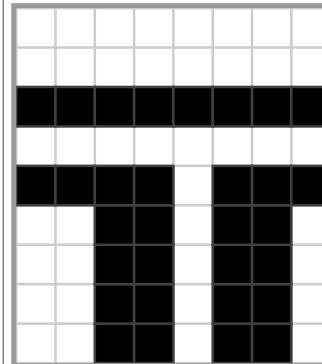
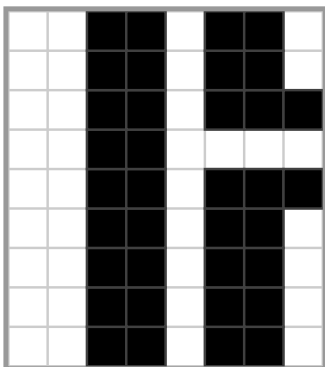
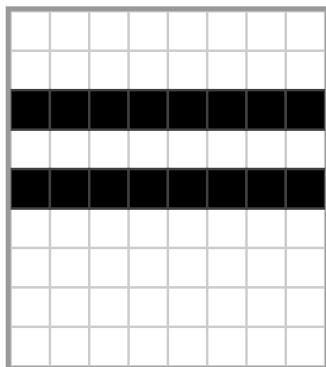
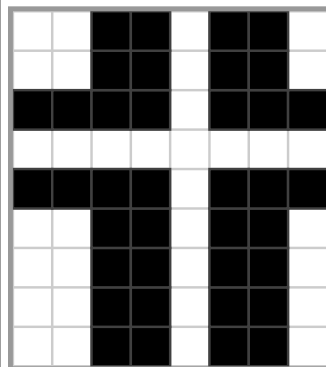
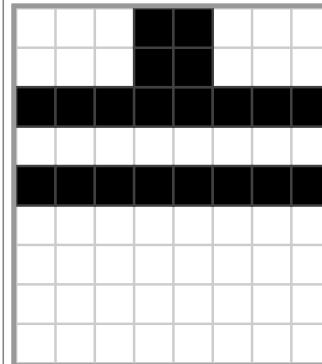

Glyphs 0xB0 to 0xBF

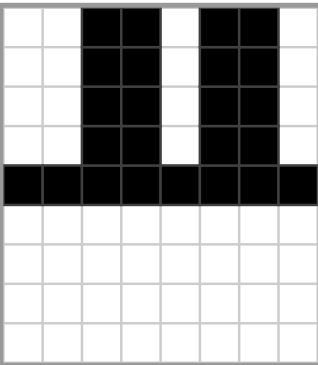

Glyphs 0xC0 to 0xCF

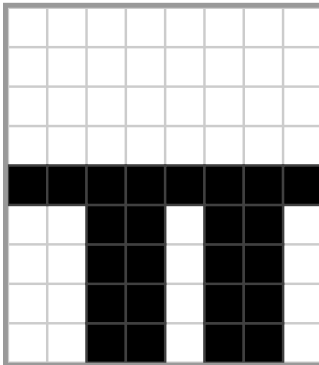
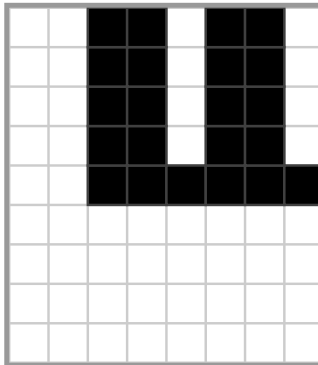
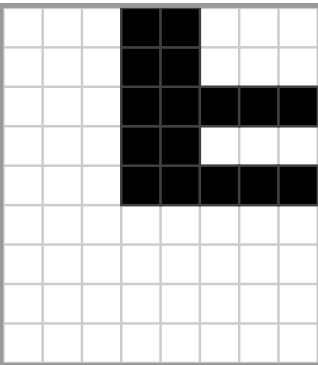
			
0xC0	0xC1	0xC2	0xC3
			
0xC4	0xC5	0xC6	0xC7
			
0xC8	0xC9	0xCA	0xCB
			
0xCC	0xCD	0xCE	0xCF

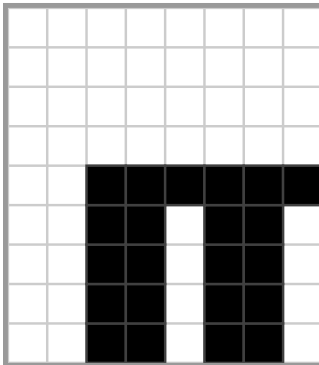
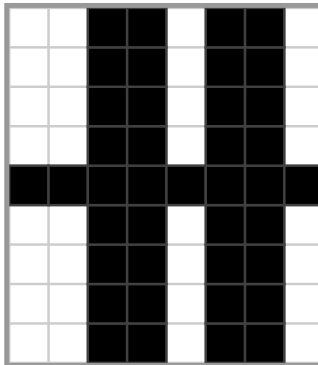
Glyphs 0xD0 to 0xDF

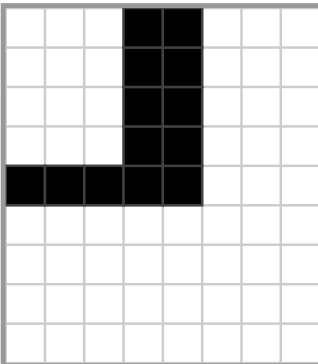
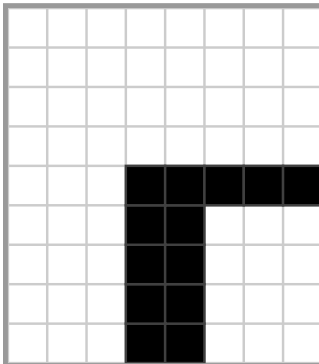
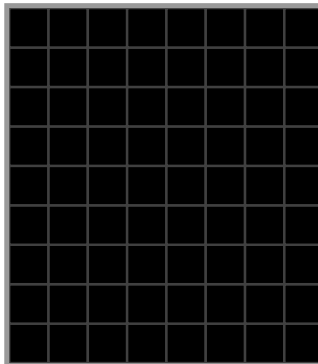
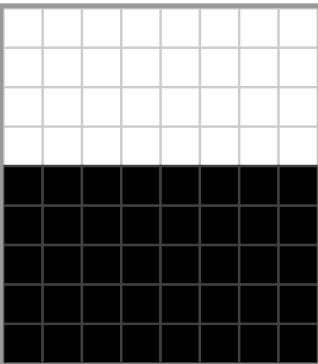
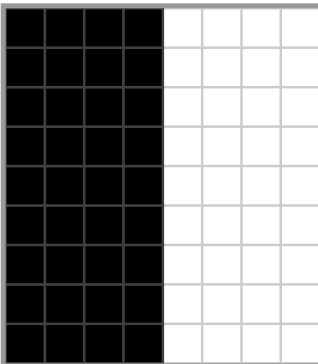
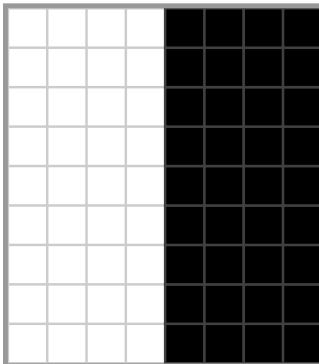
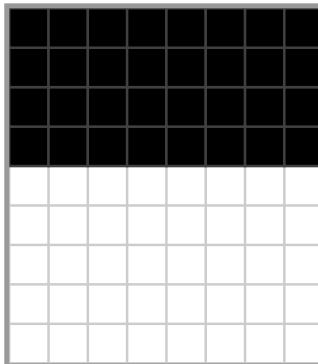
			
0xD0	0xD1	0xD2	0xD3
			
0xD4	0xD5	0xD6	0xD7
			
0xD8	0xD9	0xDA	0xDB
			
0xDC	0xDD	0xDE	0xDF

Glyphs 0xE0 to 0xEF

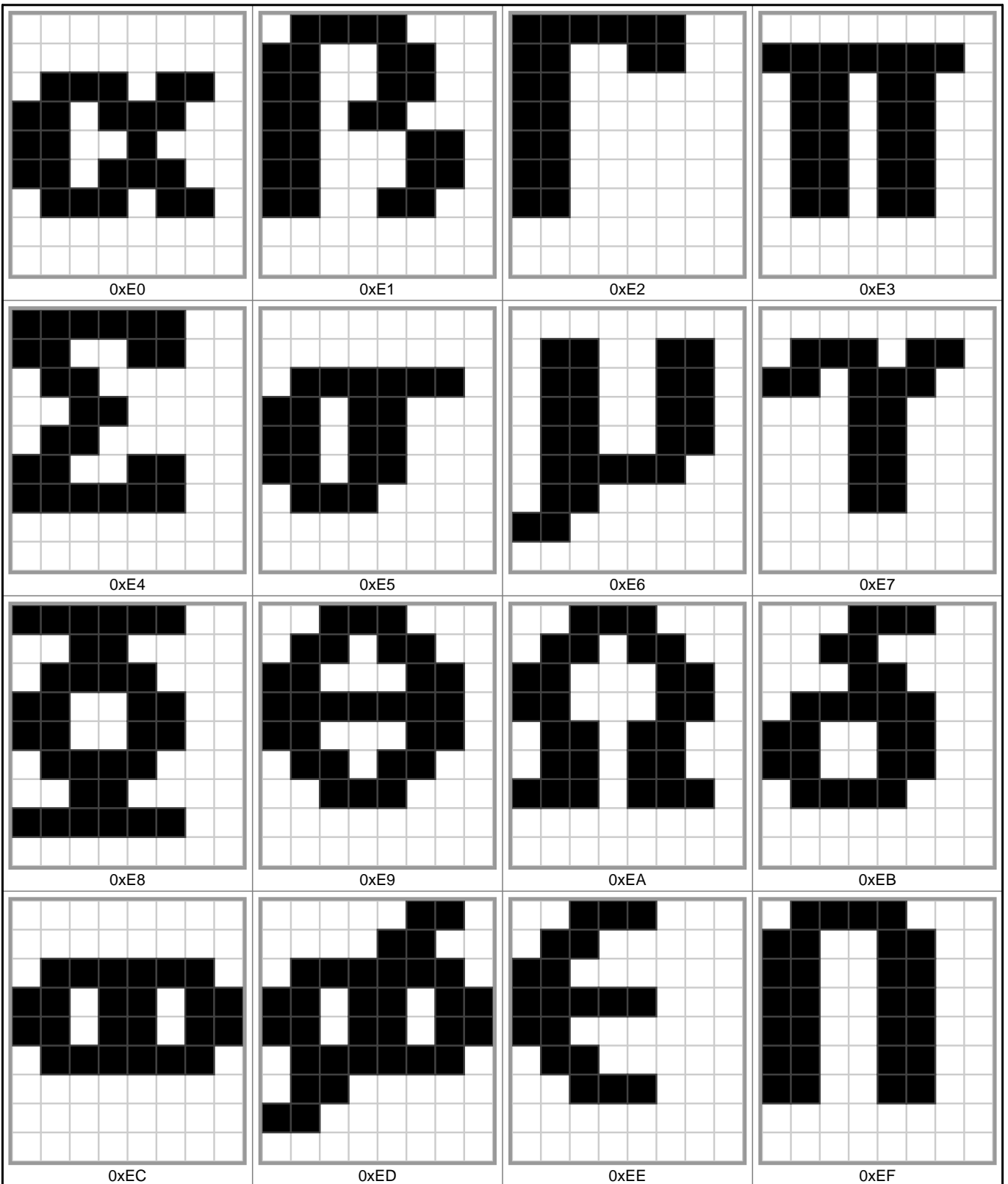

Glyphs 0xF0 to 0xFF

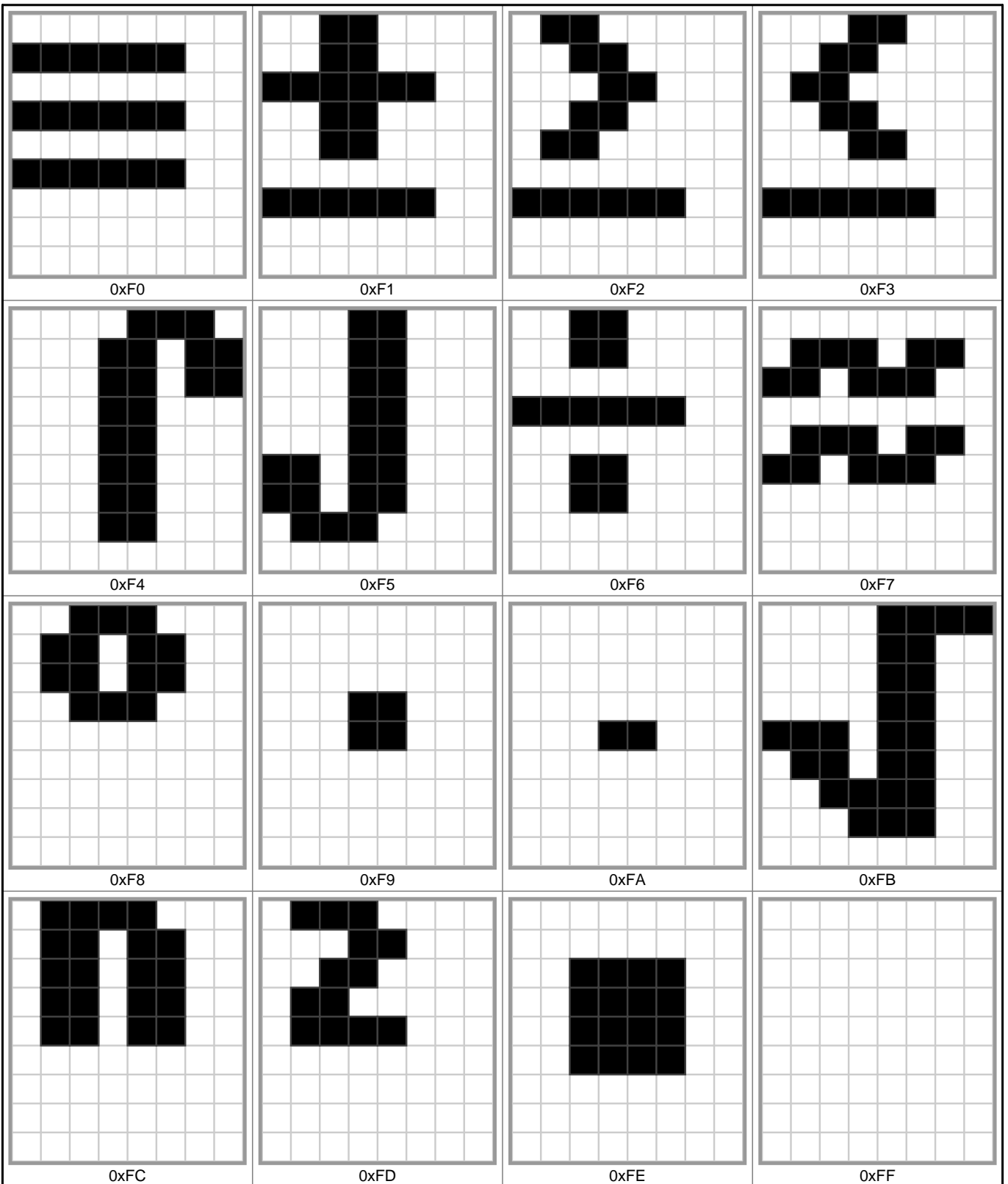

Font information



























Filename: psftx-centos-10s/default8x9.psfu
PSF version: 2
Glyph size: 8 × 9 pixels
Glyph count: 256
Unicode font: Yes (mapping table present)

































Unicode mappings

0x00	□	U+2008 PUNCTUATION SPACE	0x18	↑	U+2191 UPWARDS ARROW
0x01	☺	U+263A WHITE SMILING FACE	0x19	↓	U+2193 DOWNWARDS ARROW
0x02	☹	U+263B BLACK SMILING FACE	0x1A	→	U+2192 RIGHTWARDS ARROW
0x03	♥	U+2665 BLACK HEART SUIT	0x1B	←	U+2190 LEFTWARDS ARROW
0x04	♦	U+2666 BLACK DIAMOND SUIT	0x1C	└	U+221F RIGHT ANGLE, U+2319 TURNED NOT SIGN
0x05	♣	U+2663 BLACK CLUB SUIT	0x1D	↔	U+2194 LEFT RIGHT ARROW
0x06	♠	U+2660 BLACK SPADE SUIT	0x1E	▲	U+25B2 BLACK UP-POINTING TRIANGLE
0x07	•	U+2022 BULLET	0x1F	▼	U+25BC BLACK DOWN-POINTING TRIANGLE
0x08	◀	U+25D8 INVERSE BULLET	0x20	□	U+0020 SPACE, U+00A0 NO-BREAK SPACE, U+2000 EN QUAD, U+2001 EM QUAD, U+2002 EN SPACE, U+2003 EM SPACE, U+2004 THREE-PER-EM SPACE, U+2005 FOUR-PER-EM SPACE, U+2006 SIX-PER-EM SPACE, U+2007 FIGURE SPACE, U+2008 PUNCTUATION SPACE, U+2009 THIN SPACE, U+200A HAIR SPACE, U+202F NARROW NO-BREAK SPACE
0x09	◯	U+25CB WHITE CIRCLE	0x21	!	U+0021 EXCLAMATION MARK
0x0A	◉	U+25D9 INVERSE WHITE CIRCLE	0x22	"	U+0022 QUOTATION MARK
0x0B	♂	U+2642 MALE SIGN	0x23	#	U+0023 NUMBER SIGN
0x0C	♀	U+2640 FEMALE SIGN	0x24	\$	U+0024 DOLLAR SIGN
0x0D	𝄋	U+266A EIGHTH NOTE	0x25	%	U+0025 PERCENT SIGN
0x0E	𝄌	U+266B BEAMED EIGHTH NOTES, U+266C BEAMED SIXTEENTH NOTES	0x26	&	U+0026 AMPERSAND
0x0F	☀	U+263C WHITE SUN WITH RAYS	0x27	'	U+0027 APOSTROPHE
0x10	▶	U+25B6 BLACK RIGHT-POINTING TRIANGLE, U+25BA BLACK RIGHT-POINTING POINTER	0x28	(U+0028 LEFT PARENTHESIS
0x11	◀	U+25C0 BLACK LEFT-POINTING TRIANGLE, U+25C4 BLACK LEFT-POINTING POINTER	0x29)	U+0029 RIGHT PARENTHESIS
0x12	↕	U+2195 UP DOWN ARROW	0x2A	*	U+002A ASTERISK
0x13	!!	U+203C DOUBLE EXCLAMATION MARK	0x2B	+	U+002B PLUS SIGN
0x14	¶	U+00B6 PILCROW SIGN	0x2C	,	U+002C COMMA
0x15	§	U+00A7 SECTION SIGN	0x2D	-	U+002D HYPHEN-MINUS
0x16	▬	U+25AC BLACK RECTANGLE	0x2E	.	U+002E FULL STOP
0x17	↕	U+21A8 UP DOWN ARROW WITH BASE	0x2F	/	U+002F SOLIDUS
			0x30	0	U+0030 DIGIT ZERO
			0x31	1	U+0031 DIGIT ONE

0x32		U+0032 DIGIT TWO	0x55		U+0055 LATIN CAPITAL LETTER U
0x33		U+0033 DIGIT THREE	0x56		U+0056 LATIN CAPITAL LETTER V
0x34		U+0034 DIGIT FOUR	0x57		U+0057 LATIN CAPITAL LETTER W
0x35		U+0035 DIGIT FIVE	0x58		U+0058 LATIN CAPITAL LETTER X
0x36		U+0036 DIGIT SIX	0x59		U+0059 LATIN CAPITAL LETTER Y
0x37		U+0037 DIGIT SEVEN	0x5A		U+005A LATIN CAPITAL LETTER Z
0x38		U+0038 DIGIT EIGHT	0x5B		U+005B LEFT SQUARE BRACKET
0x39		U+0039 DIGIT NINE	0x5C		U+005C REVERSE SOLIDUS
0x3A		U+003A COLON	0x5D		U+005D RIGHT SQUARE BRACKET
0x3B		U+003B SEMICOLON	0x5E		U+005E CIRCUMFLEX ACCENT
0x3C		U+003C LESS-THAN SIGN	0x5F		U+005F LOW LINE
0x3D		U+003D EQUALS SIGN	0x60		U+0060 GRAVE ACCENT
0x3E		U+003E GREATER-THAN SIGN	0x61		U+0061 LATIN SMALL LETTER A
0x3F		U+003F QUESTION MARK	0x62		U+0062 LATIN SMALL LETTER B
0x40		U+0040 COMMERCIAL AT	0x63		U+0063 LATIN SMALL LETTER C
0x41		U+0041 LATIN CAPITAL LETTER A	0x64		U+0064 LATIN SMALL LETTER D
0x42		U+0042 LATIN CAPITAL LETTER B	0x65		U+0065 LATIN SMALL LETTER E
0x43		U+0043 LATIN CAPITAL LETTER C	0x66		U+0066 LATIN SMALL LETTER F
0x44		U+0044 LATIN CAPITAL LETTER D	0x67		U+0067 LATIN SMALL LETTER G
0x45		U+0045 LATIN CAPITAL LETTER E	0x68		U+0068 LATIN SMALL LETTER H
0x46		U+0046 LATIN CAPITAL LETTER F	0x69		U+0069 LATIN SMALL LETTER I
0x47		U+0047 LATIN CAPITAL LETTER G	0x6A		U+006A LATIN SMALL LETTER J
0x48		U+0048 LATIN CAPITAL LETTER H	0x6B		U+006B LATIN SMALL LETTER K
0x49		U+0049 LATIN CAPITAL LETTER I	0x6C		U+006C LATIN SMALL LETTER L
0x4A		U+004A LATIN CAPITAL LETTER J	0x6D		U+006D LATIN SMALL LETTER M
0x4B		U+004B LATIN CAPITAL LETTER K	0x6E		U+006E LATIN SMALL LETTER N
0x4C		U+004C LATIN CAPITAL LETTER L	0x6F		U+006F LATIN SMALL LETTER O
0x4D		U+004D LATIN CAPITAL LETTER M	0x70		U+0070 LATIN SMALL LETTER P
0x4E		U+004E LATIN CAPITAL LETTER N	0x71		U+0071 LATIN SMALL LETTER Q
0x4F		U+004F LATIN CAPITAL LETTER O	0x72		U+0072 LATIN SMALL LETTER R
0x50		U+0050 LATIN CAPITAL LETTER P	0x73		U+0073 LATIN SMALL LETTER S
0x51		U+0051 LATIN CAPITAL LETTER Q	0x74		U+0074 LATIN SMALL LETTER T
0x52		U+0052 LATIN CAPITAL LETTER R	0x75		U+0075 LATIN SMALL LETTER U
0x53		U+0053 LATIN CAPITAL LETTER S	0x76		U+0076 LATIN SMALL LETTER V
0x54		U+0054 LATIN CAPITAL LETTER T	0x77		U+0077 LATIN SMALL LETTER W

0x78		U+0078 LATIN SMALL LETTER X	0x93		U+00F4 LATIN SMALL LETTER O WITH CIRCUMFLEX
0x79		U+0079 LATIN SMALL LETTER Y	0x94		U+00F6 LATIN SMALL LETTER O WITH DIAERESIS
0x7A		U+007A LATIN SMALL LETTER Z	0x95		U+00F2 LATIN SMALL LETTER O WITH GRAVE
0x7B		U+007B LEFT CURLY BRACKET	0x96		U+00FB LATIN SMALL LETTER U WITH CIRCUMFLEX
0x7C		U+007C VERTICAL LINE	0x97		U+00F9 LATIN SMALL LETTER U WITH GRAVE
0x7D		U+007D RIGHT CURLY BRACKET	0x98		U+00FF LATIN SMALL LETTER Y WITH DIAERESIS
0x7E		U+007E TILDE	0x99		U+00D6 LATIN CAPITAL LETTER O WITH DIAERESIS
0x7F		U+2302 HOUSE	0x9A		U+00DC LATIN CAPITAL LETTER U WITH DIAERESIS
0x80		U+00C7 LATIN CAPITAL LETTER C WITH CEDILLA	0x9B		U+00A2 CENT SIGN
0x81		U+00FC LATIN SMALL LETTER U WITH DIAERESIS	0x9C		U+00A3 POUND SIGN
0x82		U+00E9 LATIN SMALL LETTER E WITH ACUTE	0x9D		U+00A5 YEN SIGN
0x83		U+00E2 LATIN SMALL LETTER A WITH CIRCUMFLEX	0x9E		U+20A7 PESETA SIGN
0x84		U+00E4 LATIN SMALL LETTER A WITH DIAERESIS	0x9F		U+0192 LATIN SMALL LETTER F WITH HOOK
0x85		U+00E0 LATIN SMALL LETTER A WITH GRAVE	0xA0		U+00E1 LATIN SMALL LETTER A WITH ACUTE
0x86		U+00E5 LATIN SMALL LETTER A WITH RING ABOVE	0xA1		U+00ED LATIN SMALL LETTER I WITH ACUTE
0x87		U+00E7 LATIN SMALL LETTER C WITH CEDILLA	0xA2		U+00F3 LATIN SMALL LETTER O WITH ACUTE
0x88		U+00EA LATIN SMALL LETTER E WITH CIRCUMFLEX	0xA3		U+00FA LATIN SMALL LETTER U WITH ACUTE
0x89		U+00EB LATIN SMALL LETTER E WITH DIAERESIS	0xA4		U+00F1 LATIN SMALL LETTER N WITH TILDE
0x8A		U+00E8 LATIN SMALL LETTER E WITH GRAVE	0xA5		U+00D1 LATIN CAPITAL LETTER N WITH TILDE
0x8B		U+00EF LATIN SMALL LETTER I WITH DIAERESIS	0xA6		U+00AA FEMININE ORDINAL INDICATOR
0x8C		U+00EE LATIN SMALL LETTER I WITH CIRCUMFLEX	0xA7		U+00BA MASCULINE ORDINAL INDICATOR
0x8D		U+00EC LATIN SMALL LETTER I WITH GRAVE	0xA8		U+00BF INVERTED QUESTION MARK
0x8E		U+00C4 LATIN CAPITAL LETTER A WITH DIAERESIS	0xA9		U+2310 REVERSED NOT SIGN
0x8F		U+00C5 LATIN CAPITAL LETTER A WITH RING ABOVE, U+212B ANGSTROM SIGN	0xAA		U+00AC NOT SIGN
0x90		U+00C9 LATIN CAPITAL LETTER E WITH ACUTE	0xAB		U+00BD VULGAR FRACTION ONE HALF
0x91		U+00E6 LATIN SMALL LETTER AE	0xAC		U+00BC VULGAR FRACTION ONE QUARTER
0x92		U+00C6 LATIN CAPITAL LETTER AE			

0xAD		U+00A1 INVERTED EXCLAMATION MARK	0xC6		U+255E BOX DRAWINGS VERTICAL SINGLE AND RIGHT DOUBLE
0xAE		U+00AB LEFT-POINTING DOUBLE ANGLE QUOTATION MARK	0xC7		U+255F BOX DRAWINGS VERTICAL DOUBLE AND RIGHT SINGLE
0xAF		U+00BB RIGHT-POINTING DOUBLE ANGLE QUOTATION MARK	0xC8		U+255A BOX DRAWINGS DOUBLE UP AND RIGHT
0xB0		U+2591 LIGHT SHADE	0xC9		U+2554 BOX DRAWINGS DOUBLE DOWN AND RIGHT
0xB1		U+2592 MEDIUM SHADE	0xCA		U+2569 BOX DRAWINGS DOUBLE UP AND HORIZONTAL
0xB2		U+2593 DARK SHADE	0xCB		U+2566 BOX DRAWINGS DOUBLE DOWN AND HORIZONTAL
0xB3		U+2502 BOX DRAWINGS LIGHT VERTICAL	0xCC		U+2560 BOX DRAWINGS DOUBLE VERTICAL AND RIGHT
0xB4		U+2524 BOX DRAWINGS LIGHT VERTICAL AND LEFT	0xCD		U+2550 BOX DRAWINGS DOUBLE HORIZONTAL
0xB5		U+2561 BOX DRAWINGS VERTICAL SINGLE AND LEFT DOUBLE	0xCE		U+256C BOX DRAWINGS DOUBLE VERTICAL AND HORIZONTAL
0xB6		U+2562 BOX DRAWINGS VERTICAL DOUBLE AND LEFT SINGLE	0xCF		U+2567 BOX DRAWINGS UP SINGLE AND HORIZONTAL DOUBLE
0xB7		U+2556 BOX DRAWINGS DOWN DOUBLE AND LEFT SINGLE	0xD0		U+2568 BOX DRAWINGS UP DOUBLE AND HORIZONTAL SINGLE
0xB8		U+2555 BOX DRAWINGS DOWN SINGLE AND LEFT DOUBLE	0xD1		U+2564 BOX DRAWINGS DOWN SINGLE AND HORIZONTAL DOUBLE
0xB9		U+2563 BOX DRAWINGS DOUBLE VERTICAL AND LEFT	0xD2		U+2565 BOX DRAWINGS DOWN DOUBLE AND HORIZONTAL SINGLE
0xBA		U+2551 BOX DRAWINGS DOUBLE VERTICAL	0xD3		U+2559 BOX DRAWINGS UP DOUBLE AND RIGHT SINGLE
0xBB		U+2557 BOX DRAWINGS DOUBLE DOWN AND LEFT	0xD4		U+2558 BOX DRAWINGS UP SINGLE AND RIGHT DOUBLE
0xBC		U+255D BOX DRAWINGS DOUBLE UP AND LEFT	0xD5		U+2552 BOX DRAWINGS DOWN SINGLE AND RIGHT DOUBLE
0xBD		U+255C BOX DRAWINGS UP DOUBLE AND LEFT SINGLE	0xD6		U+2553 BOX DRAWINGS DOWN DOUBLE AND RIGHT SINGLE
0xBE		U+255B BOX DRAWINGS UP SINGLE AND LEFT DOUBLE	0xD7		U+256B BOX DRAWINGS VERTICAL DOUBLE AND HORIZONTAL SINGLE
0xBF		U+2510 BOX DRAWINGS LIGHT DOWN AND LEFT	0xD8		U+256A BOX DRAWINGS VERTICAL SINGLE AND HORIZONTAL DOUBLE
0xC0		U+2514 BOX DRAWINGS LIGHT UP AND RIGHT	0xD9		U+2518 BOX DRAWINGS LIGHT UP AND LEFT
0xC1		U+2534 BOX DRAWINGS LIGHT UP AND HORIZONTAL	0xDA		U+250C BOX DRAWINGS LIGHT DOWN AND RIGHT
0xC2		U+252C BOX DRAWINGS LIGHT DOWN AND HORIZONTAL	0xDB		U+2588 FULL BLOCK
0xC3		U+251C BOX DRAWINGS LIGHT VERTICAL AND RIGHT	0xDC		U+2584 LOWER HALF BLOCK
0xC4		U+2500 BOX DRAWINGS LIGHT HORIZONTAL	0xDD		U+258C LEFT HALF BLOCK
0xC5		U+253C BOX DRAWINGS LIGHT VERTICAL AND HORIZONTAL	0xDE		U+2590 RIGHT HALF BLOCK

0xDF		U+2580 UPPER HALF BLOCK	0xF9		U+2219 BULLET OPERATOR, U+22C5 DOT OPERATOR
0xE0		U+03B1 GREEK SMALL LETTER ALPHA	0xFA		U+00B7 MIDDLE DOT
0xE1		U+00DF LATIN SMALL LETTER SHARP S, U+03B2 GREEK SMALL LETTER BETA	0xFB		U+221A SQUARE ROOT
0xE2		U+0393 GREEK CAPITAL LETTER GAMMA	0xFC		U+207F SUPERSCRIPIT LATIN SMALL LETTER N
0xE3		U+03C0 GREEK SMALL LETTER PI	0xFD		U+00B2 SUPERSCRIPIT TWO
0xE4		U+03A3 GREEK CAPITAL LETTER SIGMA	0xFE		U+220E END OF PROOF, U+25A0 BLACK SQUARE
0xE5		U+03C3 GREEK SMALL LETTER SIGMA	0xFF		U+00A0 NO-BREAK SPACE
0xE6		U+00B5 MICRO SIGN, U+03BC GREEK SMALL LETTER MU			
0xE7		U+03C4 GREEK SMALL LETTER TAU			
0xE8		U+03A6 GREEK CAPITAL LETTER PHI			
0xE9		U+0398 GREEK CAPITAL LETTER THETA			
0xEA		U+03A9 GREEK CAPITAL LETTER OMEGA, U+2126 OHM SIGN			
0xEB		U+03B4 GREEK SMALL LETTER DELTA			
0xEC		U+221E INFINITY			
0xED		U+03C6 GREEK SMALL LETTER PHI, U+2205 EMPTY SET, U+2300 DIAMETER SIGN			
0xEE		U+03B5 GREEK SMALL LETTER EPSILON, U+2208 ELEMENT OF			
0xEF		U+2229 INTERSECTION			
0xF0		U+2261 IDENTICAL TO			
0xF1		U+00B1 PLUS-MINUS SIGN			
0xF2		U+2265 GREATER-THAN OR EQUAL TO			
0xF3		U+2264 LESS-THAN OR EQUAL TO			
0xF4		U+2320 TOP HALF INTEGRAL			
0xF5		U+2321 BOTTOM HALF INTEGRAL			
0xF6		U+00F7 DIVISION SIGN			
0xF7		U+2248 ALMOST EQUAL TO			
0xF8		U+00B0 DEGREE SIGN			